«MESSA DI PACE»

Musikk: Petra Bjørkhaug

Bestillingsverk til 80-årsjubileet for
Byåsen sangkor 2025

Kyrie - Messa di pace

Bestillingsverk til 80-årsjubileet for Byåsen sangkor

Petra Bjørkhaug 2025

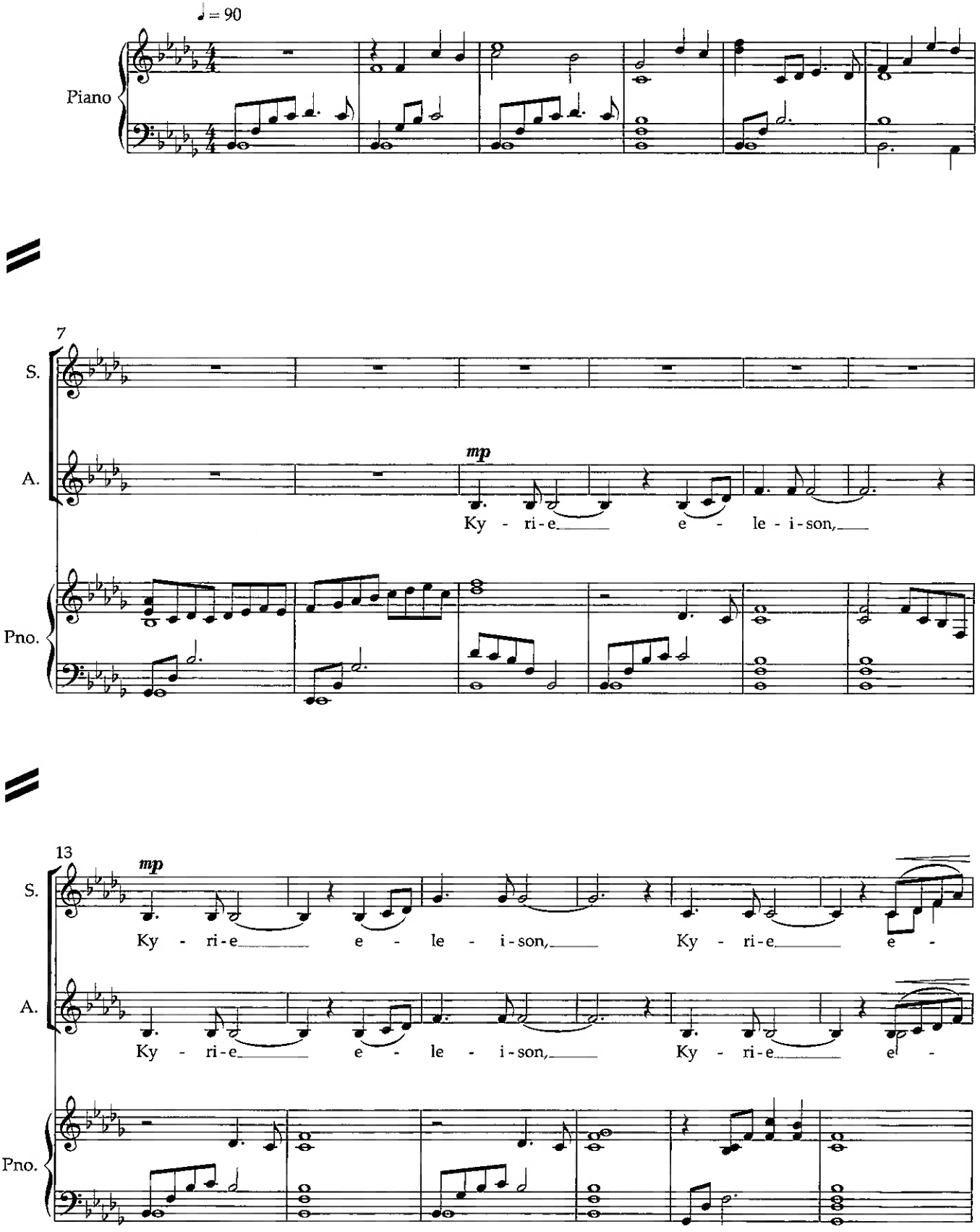

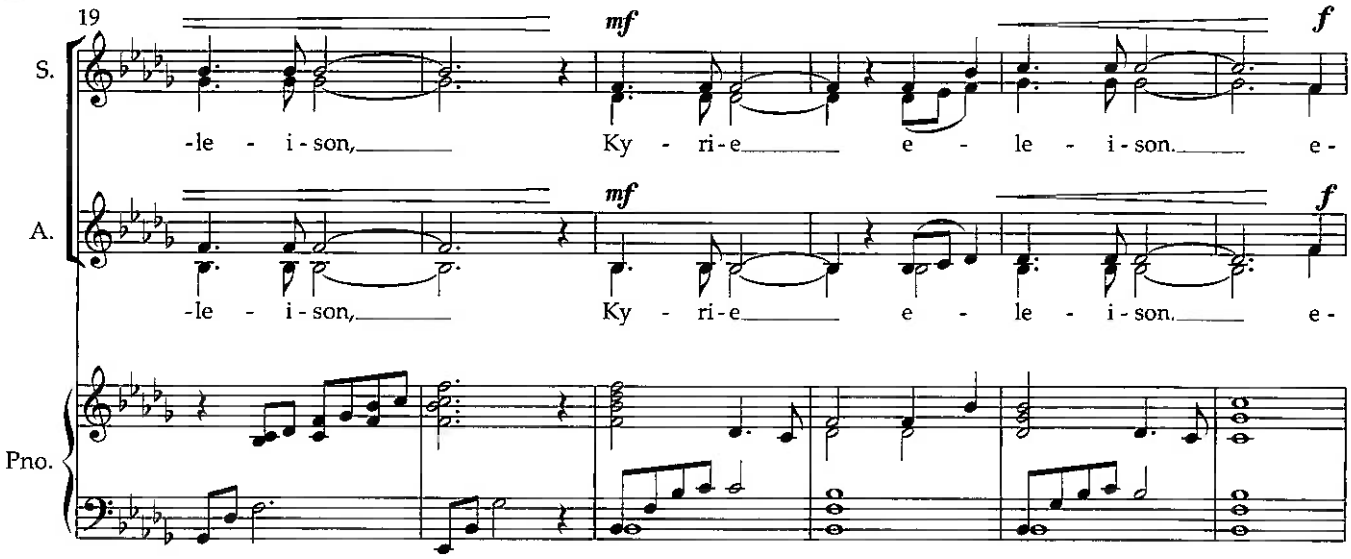
19
S.
A.
Pno.
mf
f
-le - i - son,
Ky - ri - e
e - le - i - son.
e -

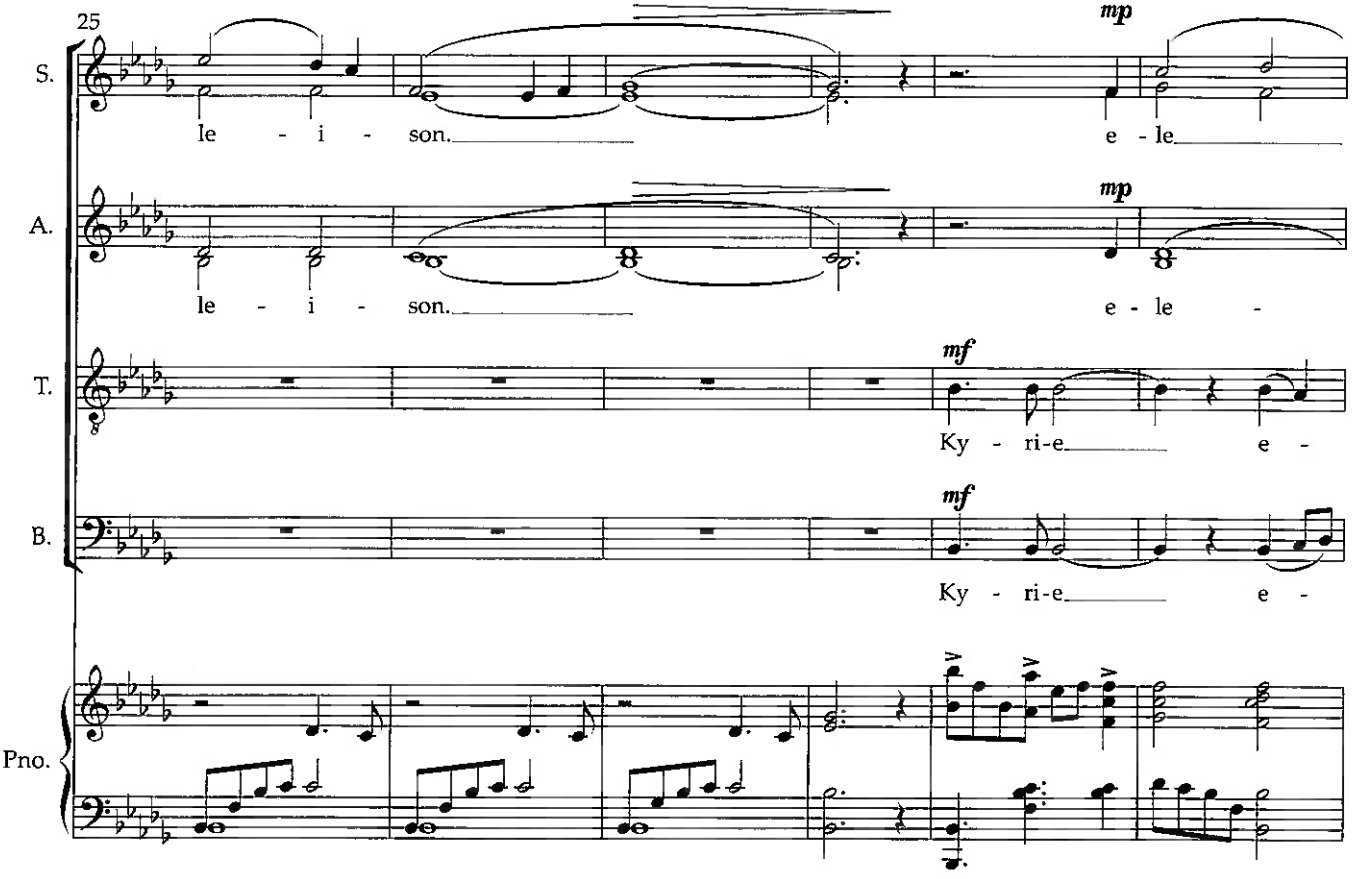
25
S.
A.
T.
B.
Pno.
mp
mf
le - i - son.
e - le
Ky - ri - e
e -

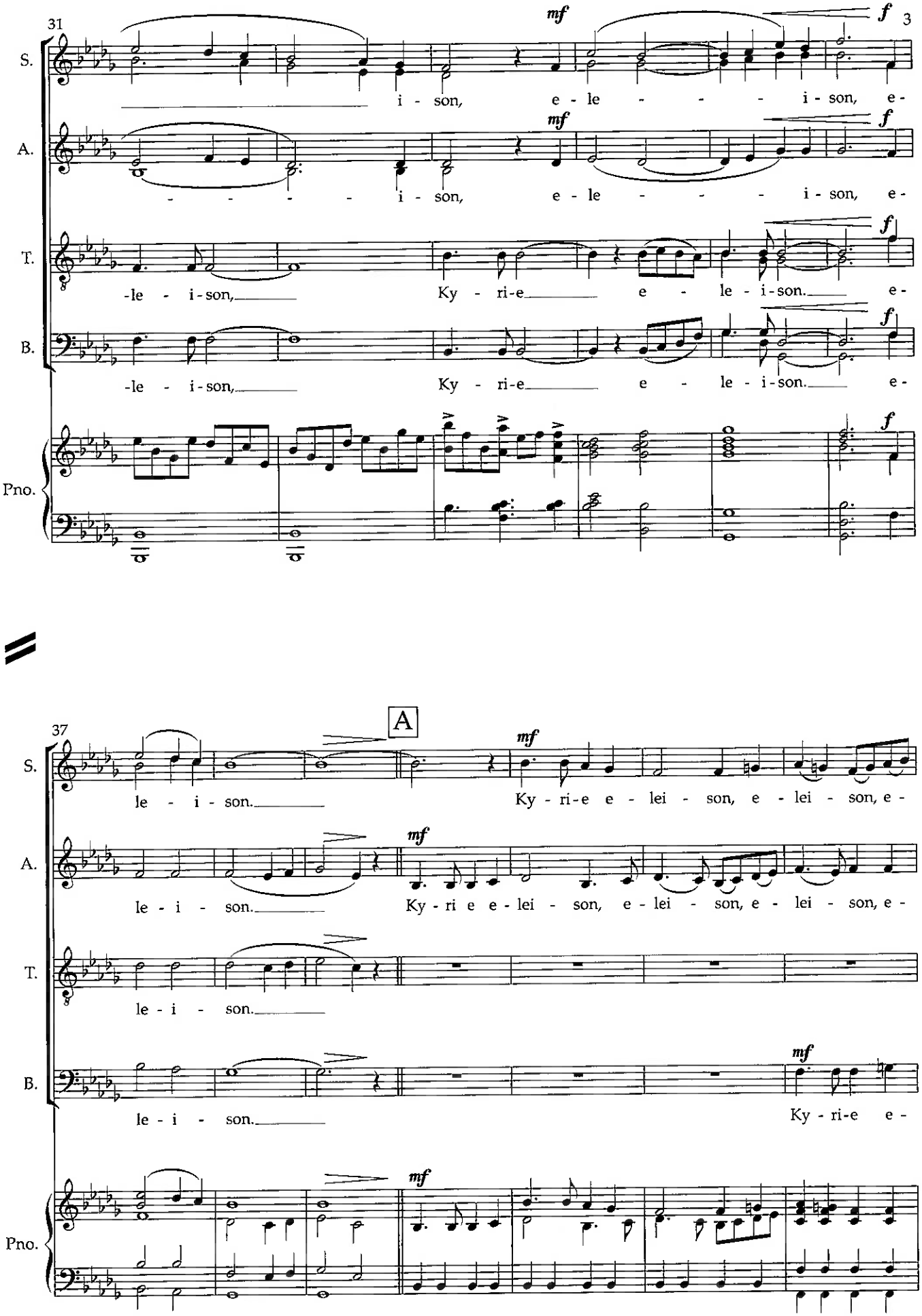
31
3
S.
A.
T.
B.
Pno.
mf
f
i - son, e - le - - - - i - son, e -
- - - - - i - son, e - le - - - - i - son, e -
-le - i - son, Ky - ri-e e - le - i - son. e -
-le - i - son, Ky - ri-e e - le - i - son. e -
37
A
le - i - son.
Ky - ri-e e - lei - son, e - lei - son, e -
le - i - son.
Ky - ri e e - lei - son, e - lei - son, e - lei - son, e -
le - i - son.
le - i - son.
Ky - ri-e e -

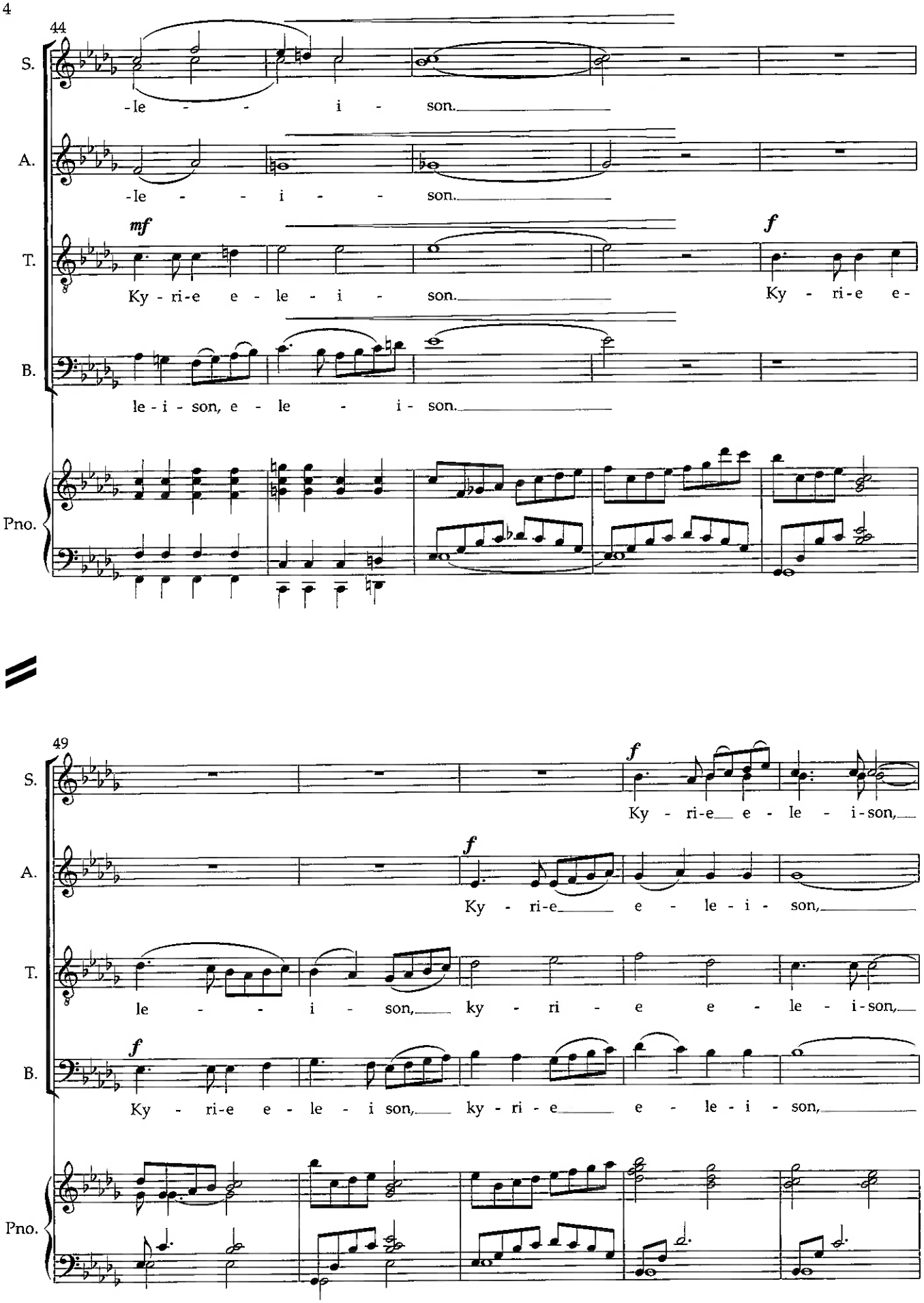
44
S.
-le - - i - son.
A.
-le - - i - - son.
mf
T.
Ky - ri-e e - le - i - son.
f
Ky - ri-e e-
B.
le - i - son, e - le - i - son.
Pno.
49
S.
f
Ky - ri-e e - le - i-son,
A.
f
Ky - ri-e e - le - i - son,
T.
le - - i - son, ky - ri - e e - le - i-son,
B.
f
Ky - ri-e e - le - i son, ky - ri - e e - le - i - son,
Pno.

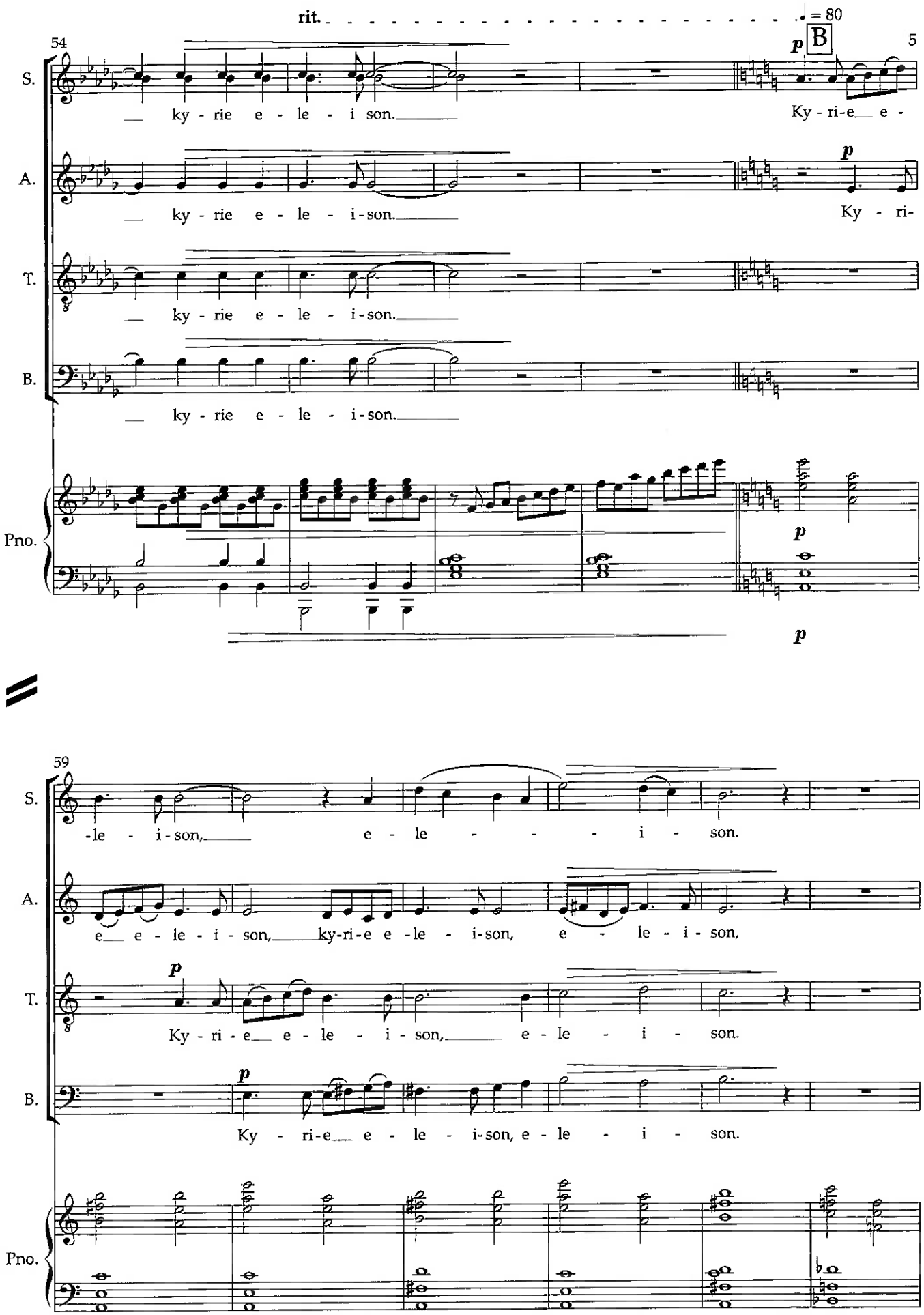
rit.
♩ = 80
54
B
5
S.
A.
T.
B.
Pno.
ky - rie e - le - i son.
Ky - ri-e e -
ky - rie e - le - i-son.
Ky - ri-
ky - rie e - le - i-son.
ky - rie e - le - i-son.
p
59
-le - i-son, e - le - i - son.
e e - le - i - son, ky-ri-e e -le - i-son, e - le - i - son,
Ky - ri - e e - le - i - son, e - le - i - son.
Ky - ri-e e - le - i-son, e - le - i - son.

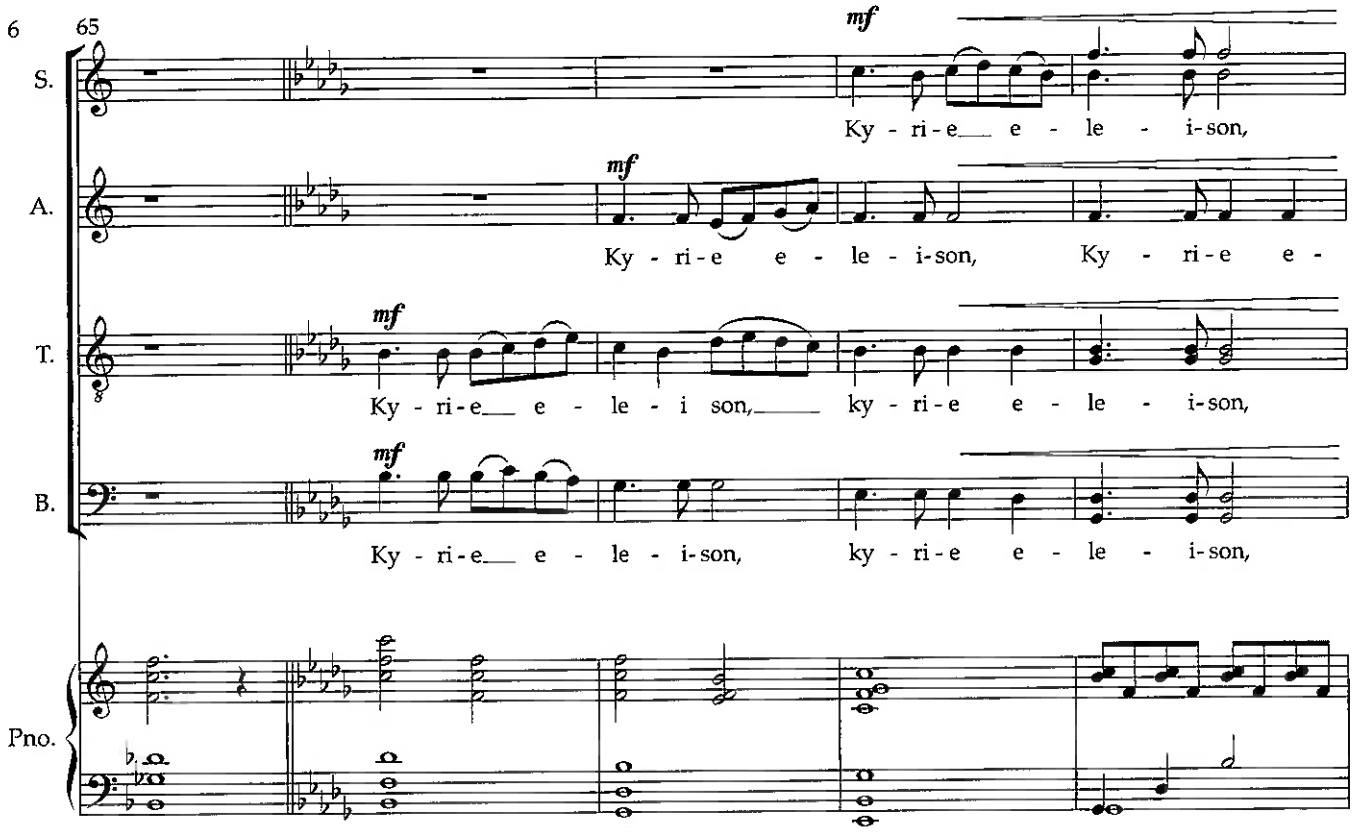
65
mf
S.
Ky - ri - e e - le - i - son,
A.
Ky - ri - e e - le - i - son, Ky - ri - e e -
T.
Ky - ri - e e - le - i son, ky - ri - e e - le - i - son,
B.
Ky - ri - e e - le - i - son, ky - ri - e e - le - i - son,
Pno.

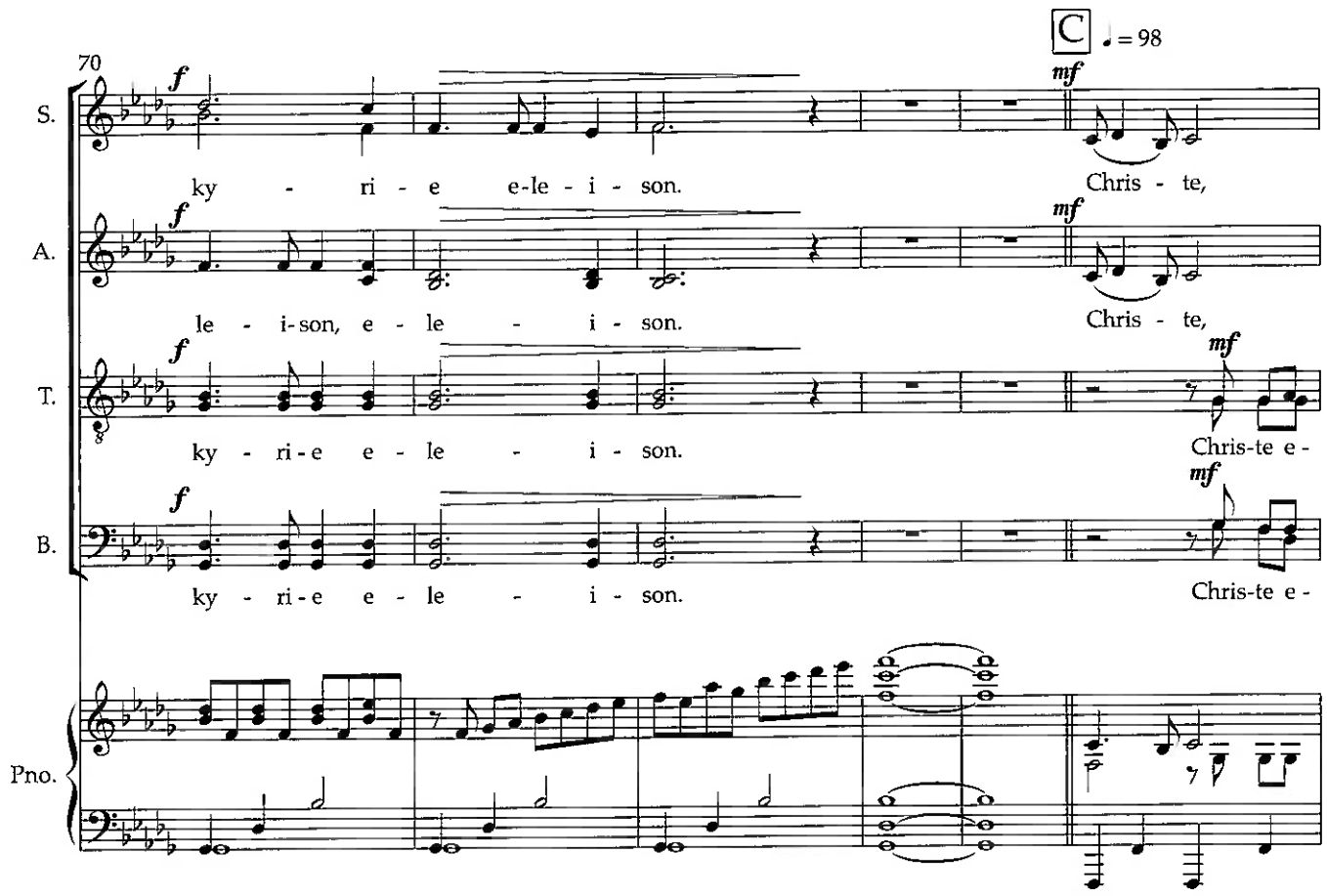
70
C
♩ = 98
f
mf
S.
ky - ri - e e-le - i - son.
Chris - te,
A.
le - i - son, e - le - i - son.
Chris - te,
T.
ky - ri - e e - le - i - son.
Chris-te e -
B.
ky - ri - e e - le - i - son.
Chris-te e -
Pno.

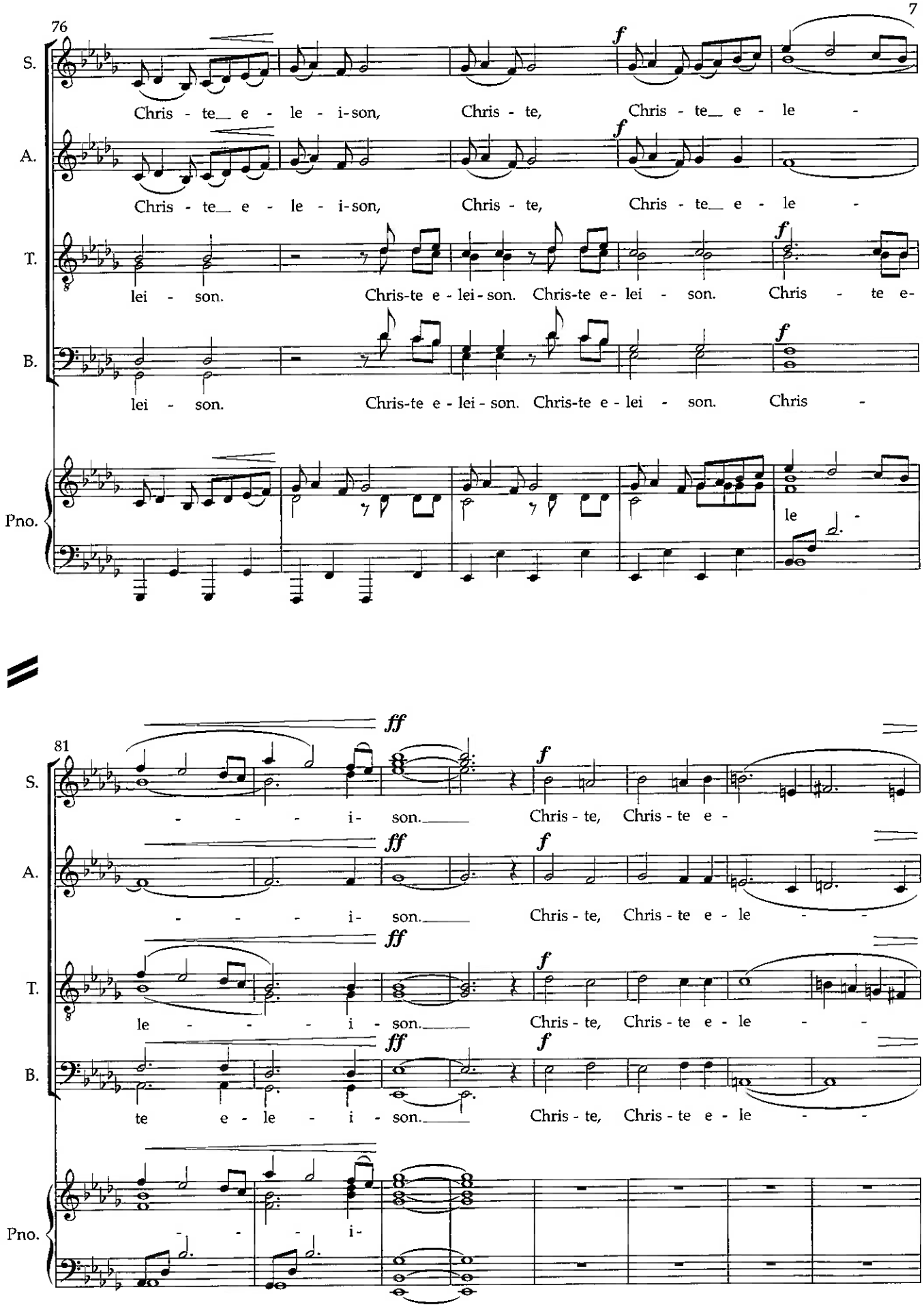
76
S.
Chris - te_ e - le - i-son, Chris - te, Chris - te_ e - le -
A.
Chris - te_ e - le - i-son, Chris - te, Chris - te_ e - le -
T.
lei - son. Chris-te e - lei-son. Chris-te e- lei - son. Chris - te e-
B.
lei - son. Chris-te e - lei-son. Chris-te e - lei - son. Chris -
Pno.
le -
81
S.
- - - i- son. Chris - te, Chris - te e -
A.
- - - i- son. Chris - te, Chris - te e - le - -
T.
le - - - i - son. Chris - te, Chris - te e - le - -
B.
te e - le - i - son. Chris - te, Chris - te e - le - -
Pno.
- - - i-

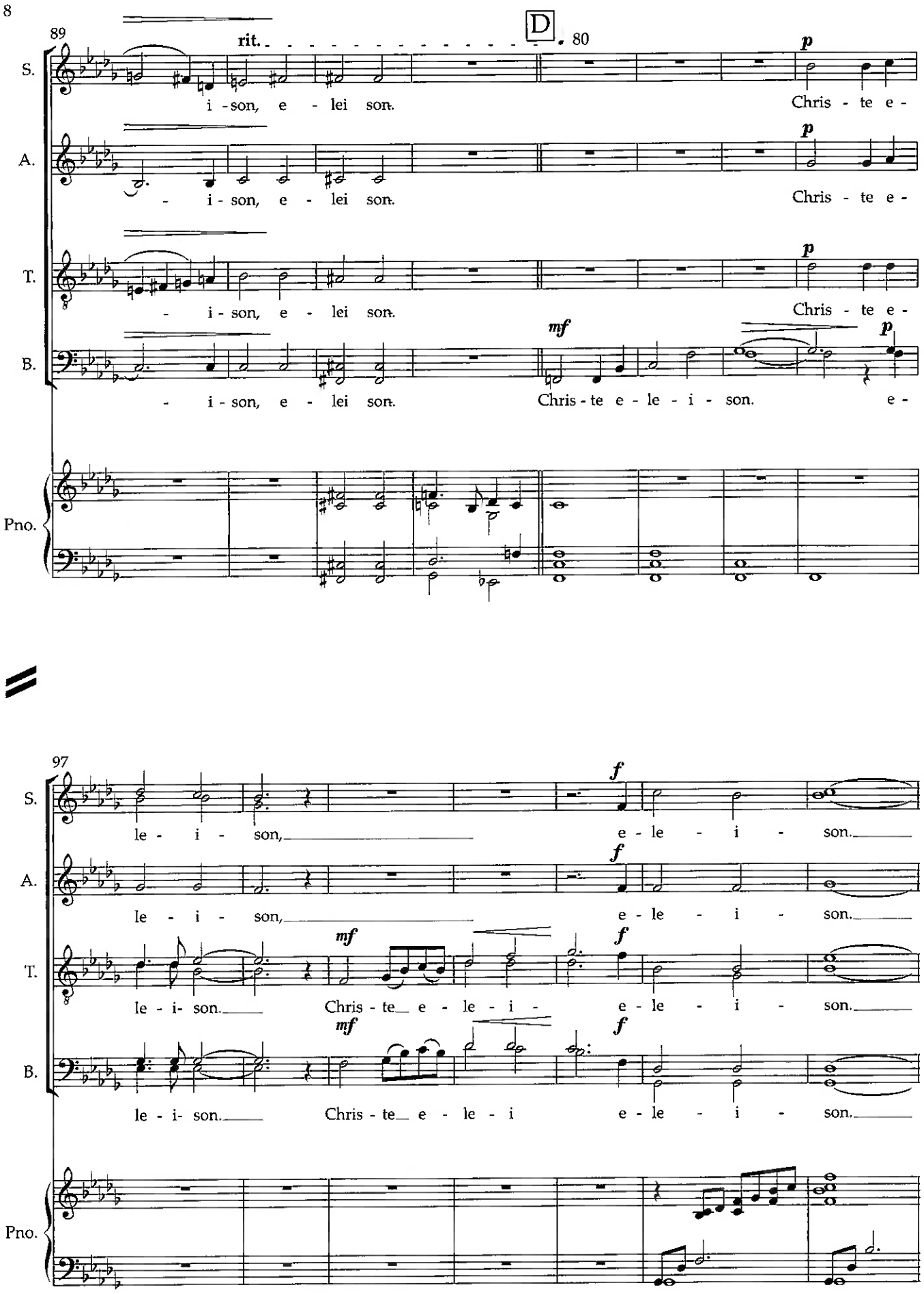
89
rit.
D
80
S.
i - son, e - lei son.
p
Chris - te e -
A.
- i - son, e - lei son.
p
Chris - te e -
T.
- i - son, e - lei son.
p
Chris - te e -
B.
- i - son, e - lei son.
mf
Chris - te e - le - i - son.
p
e -
Pno.
97
S.
le - i - son,
f
e - le - i - son.
A.
le - i - son,
f
e - le - i - son.
T.
le - i- son.
mf
Chris - te e - le - i -
f
e - le - i - son.
B.
le - i- son.
mf
Chris - te e - le - i
f
e - le - i - son.
Pno.

104

E ♩. = 90

S. *p* Ky - ri-e e - le - - i-son.

A. *p* Ky - ri-e e - le - - i-son.

T. *p* Ky - ri-e e - le - - i-son.

B. *p* Ky - ri-e e - le - - i-son.

Pno.

110

rit.

S. Ky - ri-e e - le - i - son.

A. Ky - ri-e e - le - i - son.

T. Ky - ri-e e - le - i - son.

B. Ky - ri-e e - le - i - son.

Pno.

Gloria - Messa di pace

Bestillingsverk til 80-årsjubileet for Byåsen sangkor

Oldkirkens messeledd

Petra Bjørkhaug 2025

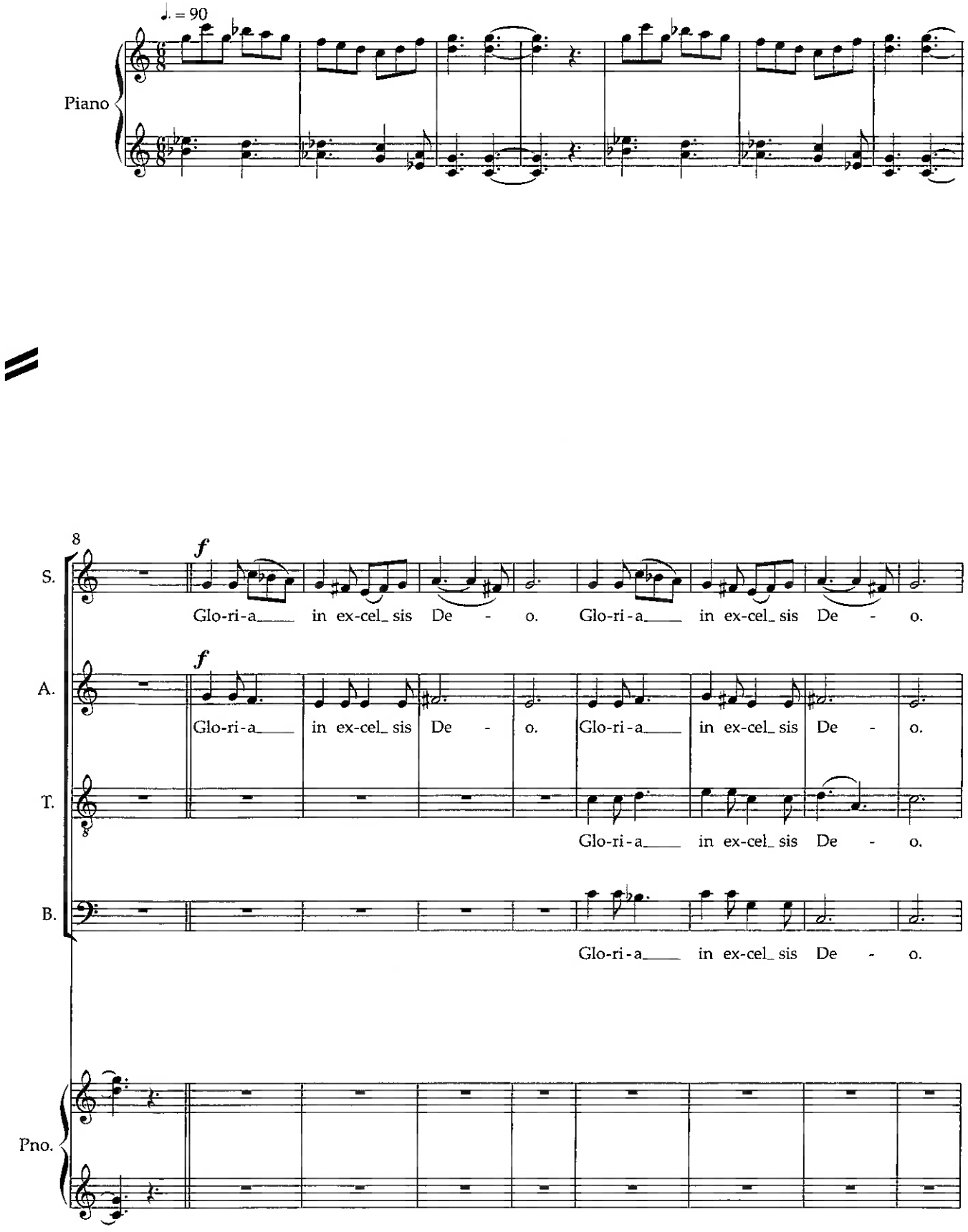

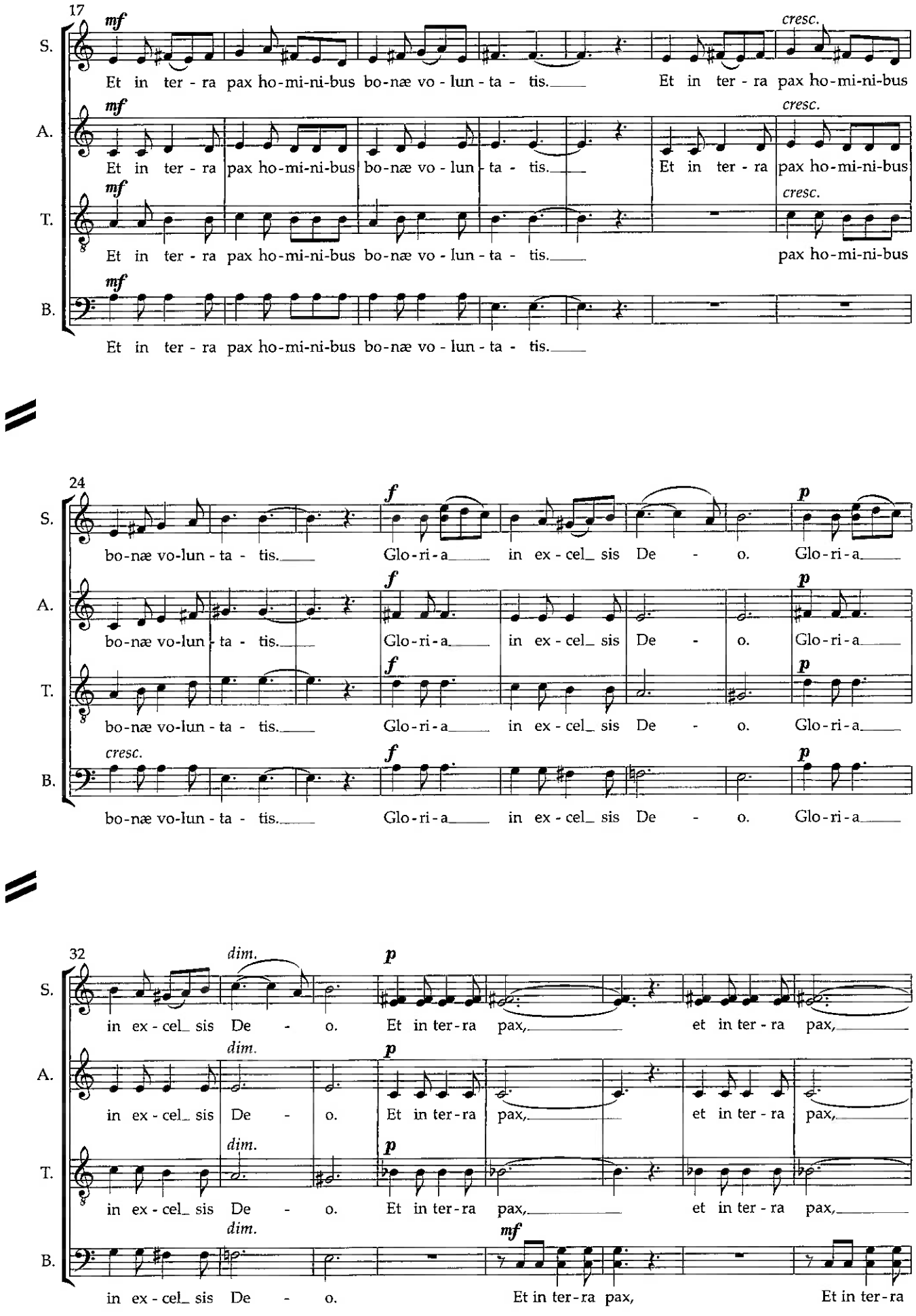
17
S.
A.
T.
B.
mf
cresc.
Et in ter - ra pax ho-mi-ni-bus bo-næ vo - lun - ta - tis.
Et in ter - ra pax ho-mi-ni-bus
pax ho-mi-ni-bus
24
f
p
bo-næ vo-lun - ta - tis.
Glo-ri-a
in ex - cel_ sis De - o.
Glo-ri-a
32
dim.
p
mf
in ex - cel_ sis De - o.
Et in ter-ra pax,
et in ter - ra pax,
Et in ter-ra

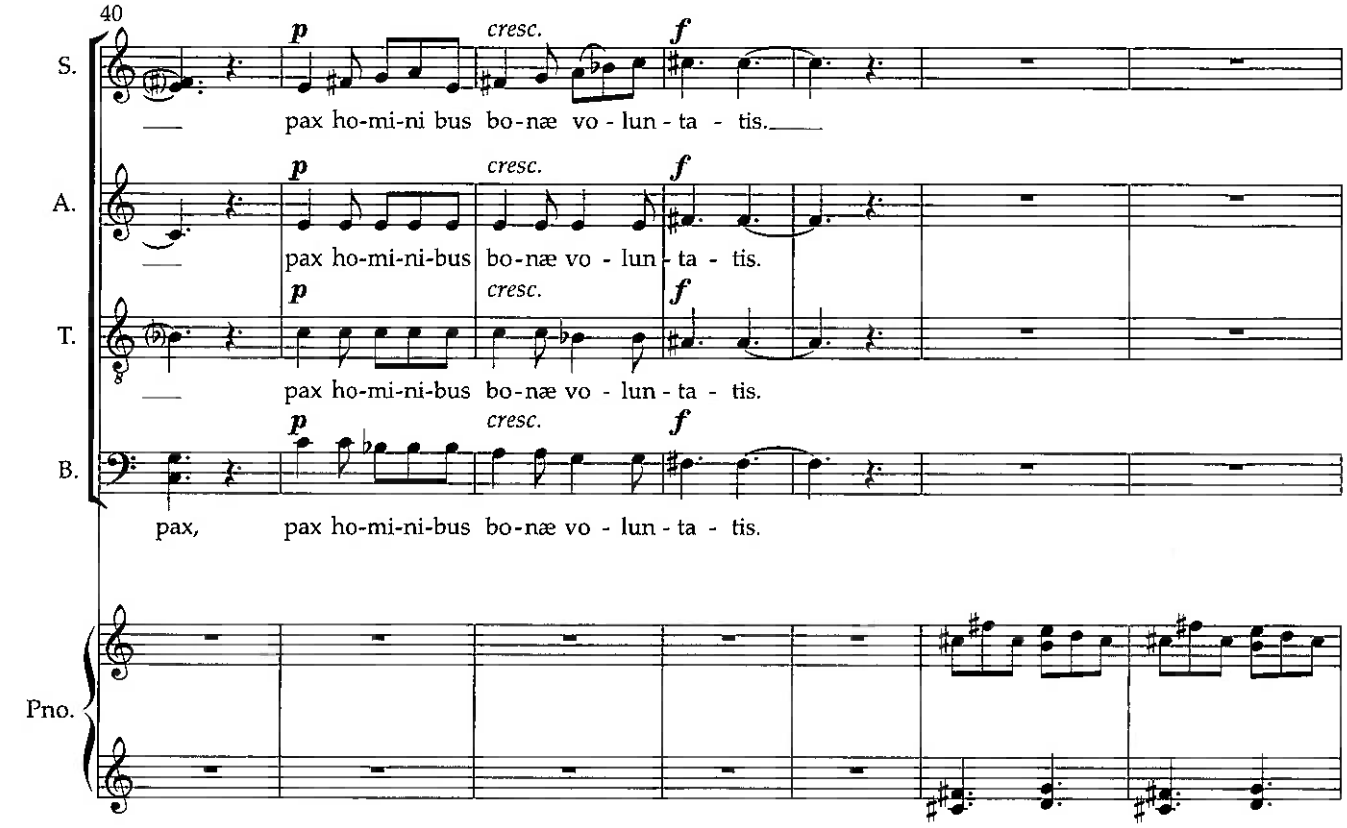
40
S.
A.
T.
B.
Pno.
p
cresc.
f
pax ho-mi-ni bus bo-næ vo - lun - ta - tis.
pax ho-mi-ni-bus bo-næ vo - lun - ta - tis.
pax, pax ho-mi-ni-bus bo-næ vo - lun - ta - tis.

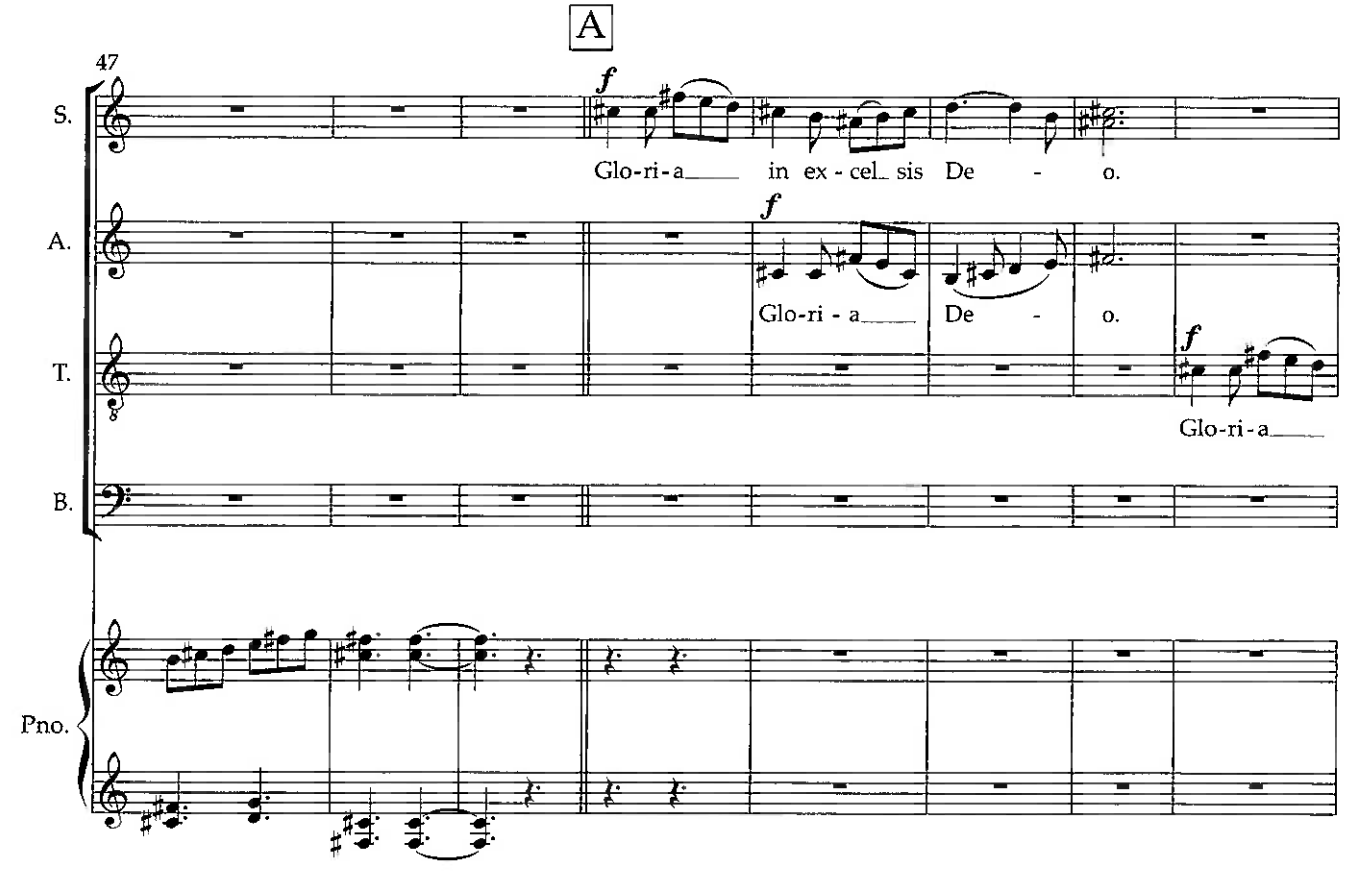
A
47
S.
A.
T.
B.
Pno.
f
Glo-ri-a in ex - cel- sis De - o.
Glo-ri - a De - o.
Glo-ri-a

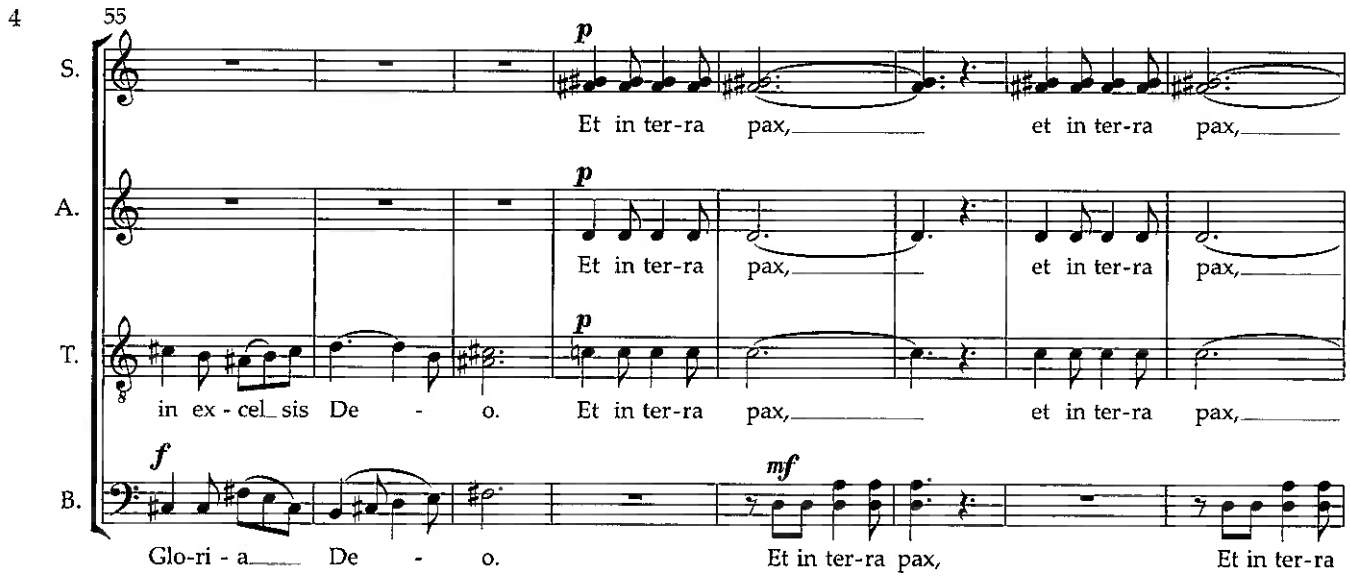
55
S.
A.
T.
B.
p
f
mf
Et in ter-ra pax, et in ter-ra pax,
in ex - cel_ sis De - o. Et in ter-ra pax, et in ter-ra pax,
Glo-ri - a De - o. Et in ter-ra pax, Et in ter-ra

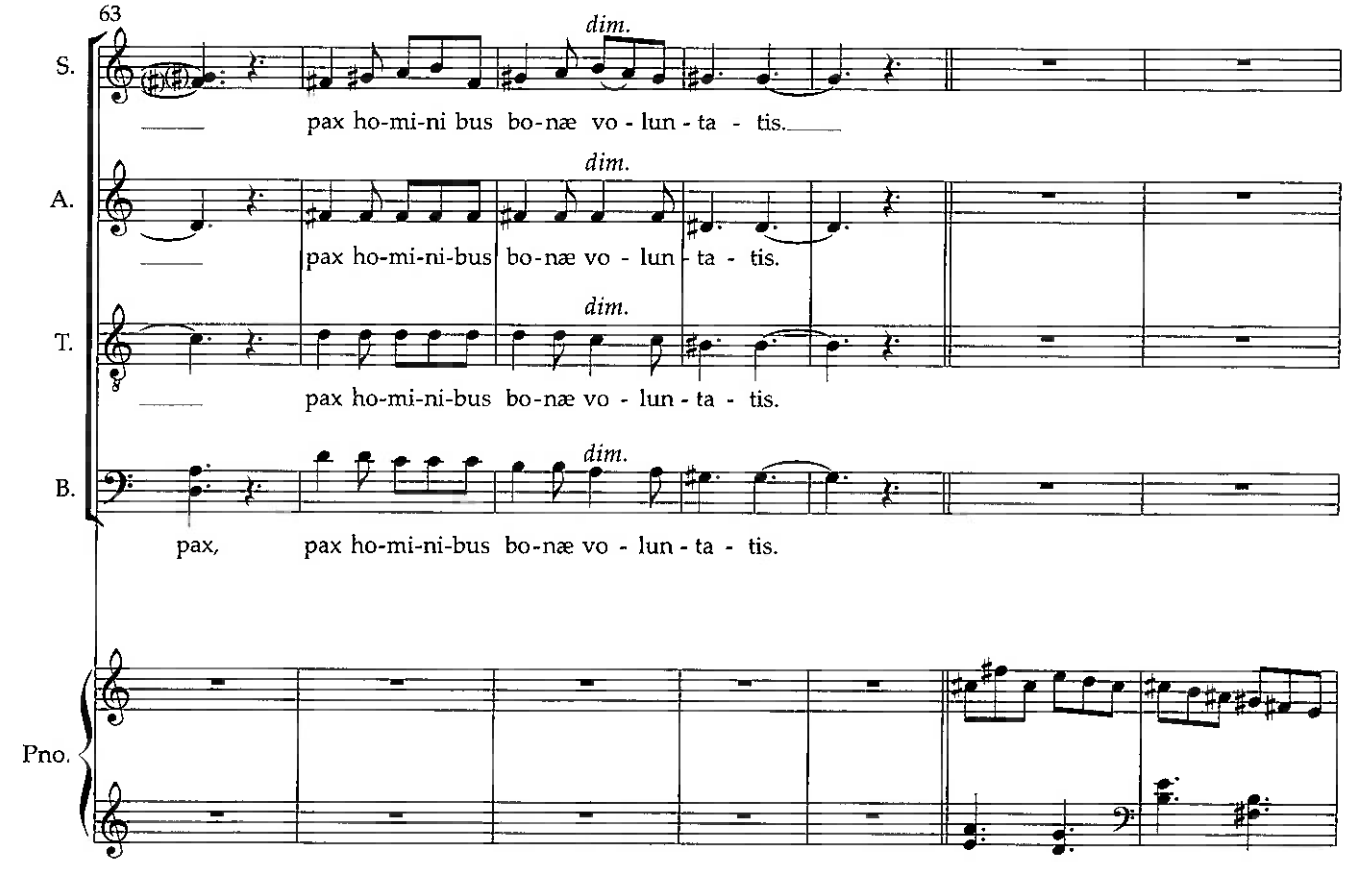
63
S.
A.
T.
B.
Pno.
dim.
pax ho-mi-ni bus bo-næ vo - lun - ta - tis.
pax ho-mi-ni-bus bo-næ vo - lun - ta - tis.
pax, pax ho-mi-ni-bus bo-næ vo - lun - ta - tis.

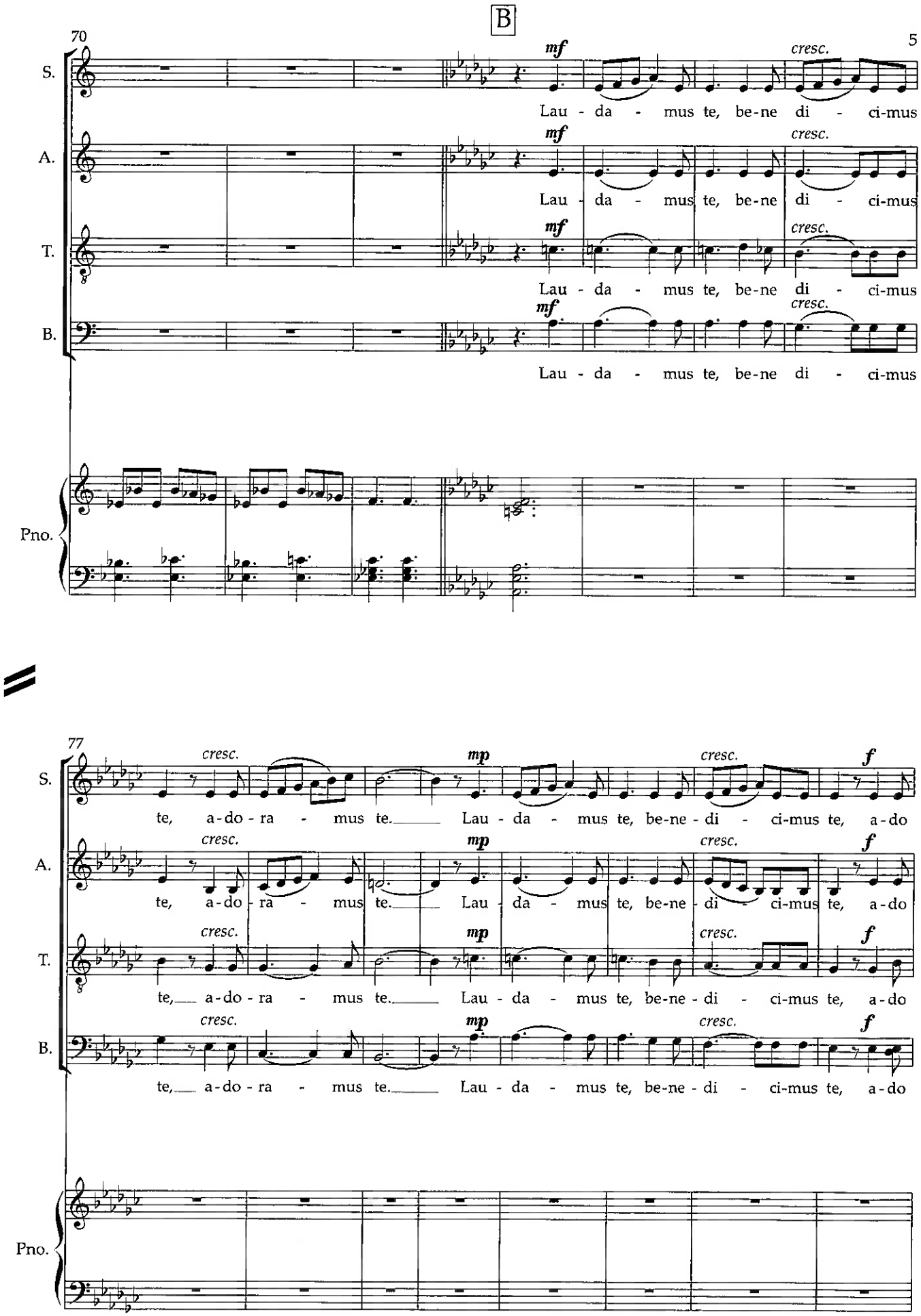
B
70
5
S.
A.
T.
B.
Pno.
mf
cresc.
Lau - da - mus te, be-ne di - ci-mus
77
mp
f
te, a-do-ra - mus te. Lau - da - mus te, be-ne - di - ci-mus te, a-do

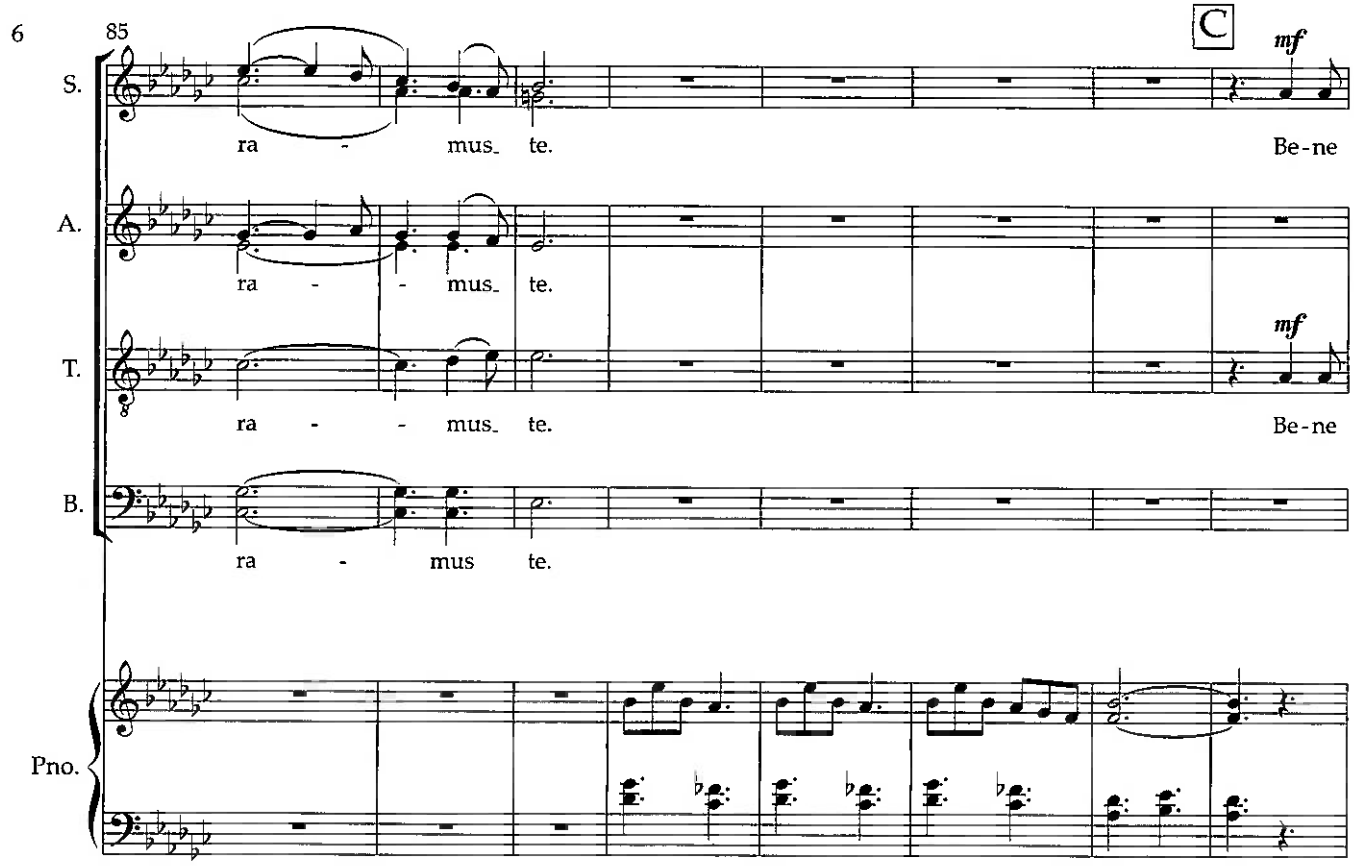
85
C
mf
S.
ra - mus_ te.
Be-ne
A.
ra - - mus_ te.
T.
mf
ra - - mus_ te.
Be-ne
B.
ra - mus te.
Pno.

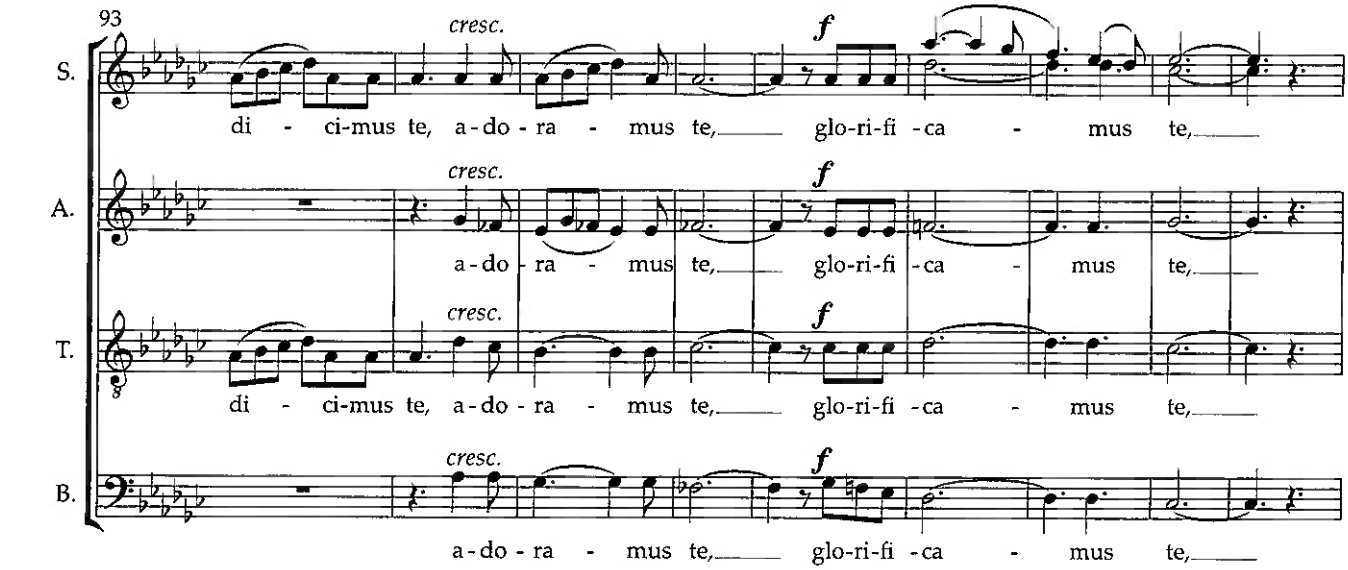
93
cresc.
f
S.
di - ci-mus te, a-do-ra - mus te, glo-ri-fi -ca - mus te,
A.
a-do-ra - mus te, glo-ri-fi -ca - mus te,
T.
di - ci-mus te, a-do-ra - mus te, glo-ri-fi -ca - mus te,
B.
a-do-ra - mus te, glo-ri-fi -ca - mus te,

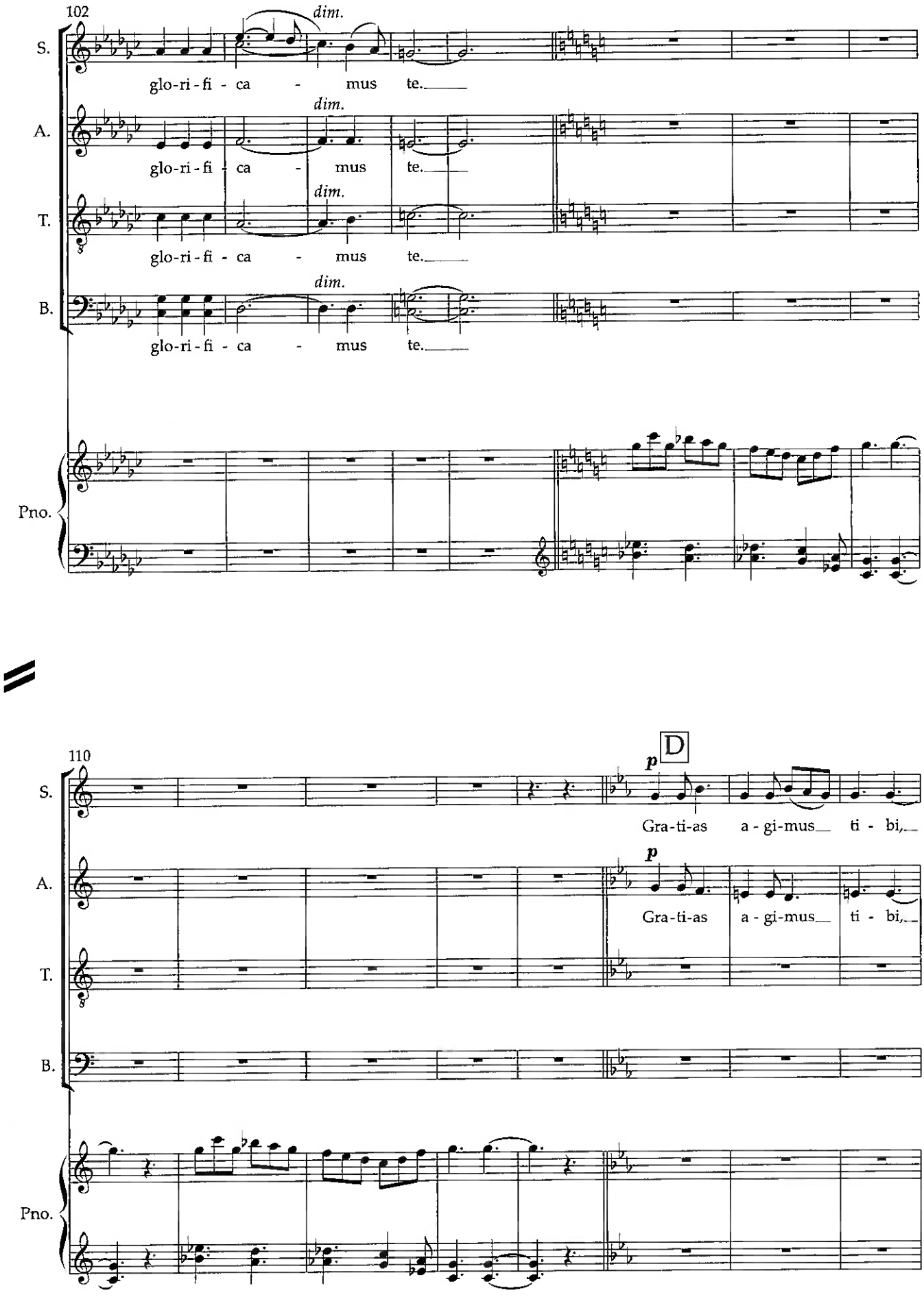
102
S.
A.
T.
B.
Pno.
dim.
glo-ri-fi-ca-mus te.
110
D
p
Gra-ti-as a-gi-mus ti-bi,

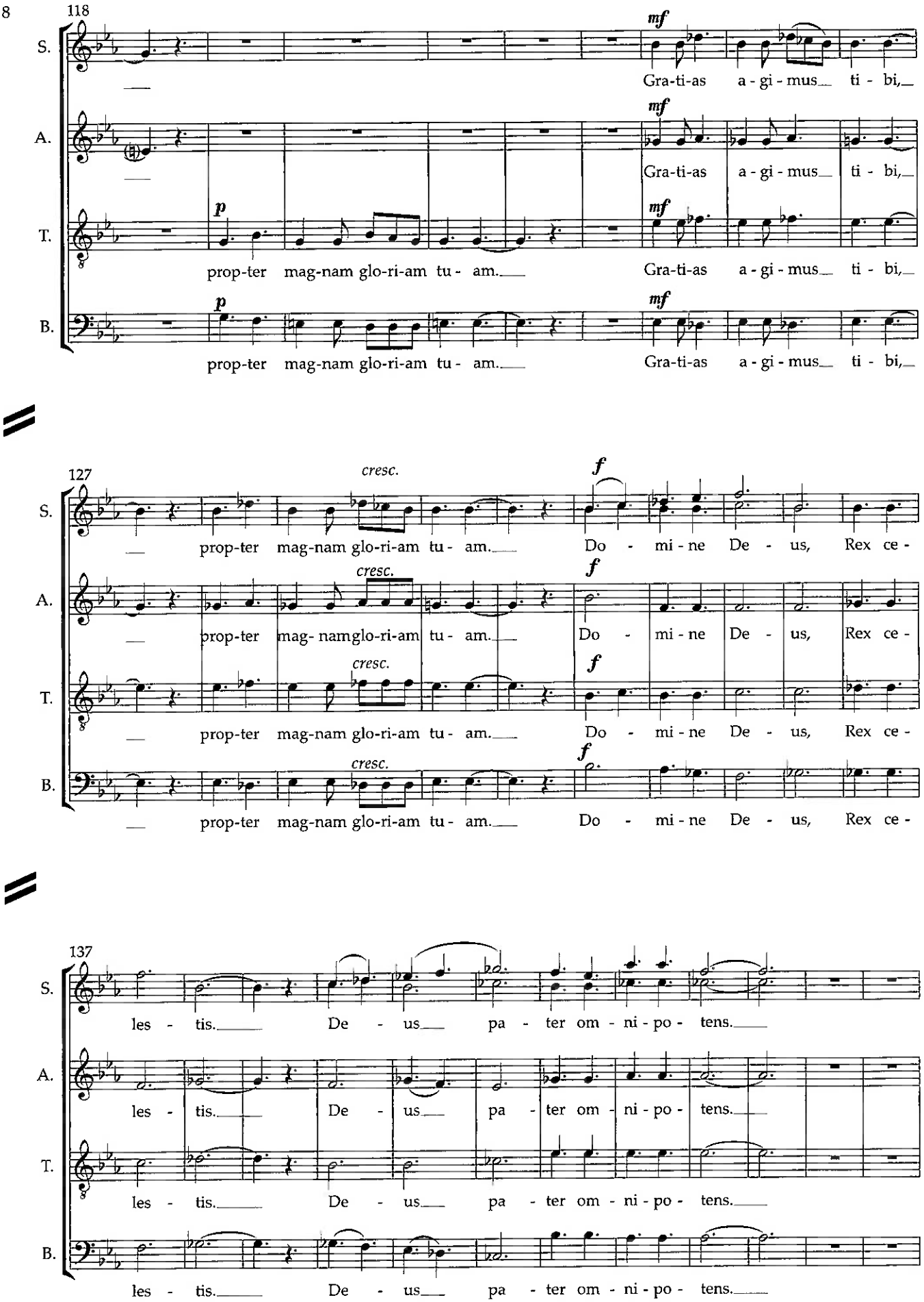
118
S.
A.
T.
B.
mf
p
Gra-ti-as a - gi - mus ti - bi,
prop-ter mag-nam glo-ri-am tu - am.
127
cresc.
f
prop-ter mag-nam glo-ri-am tu - am.
Do - mi - ne De - us, Rex ce -
137
les - tis. De - us pa - ter om - ni - po - tens.

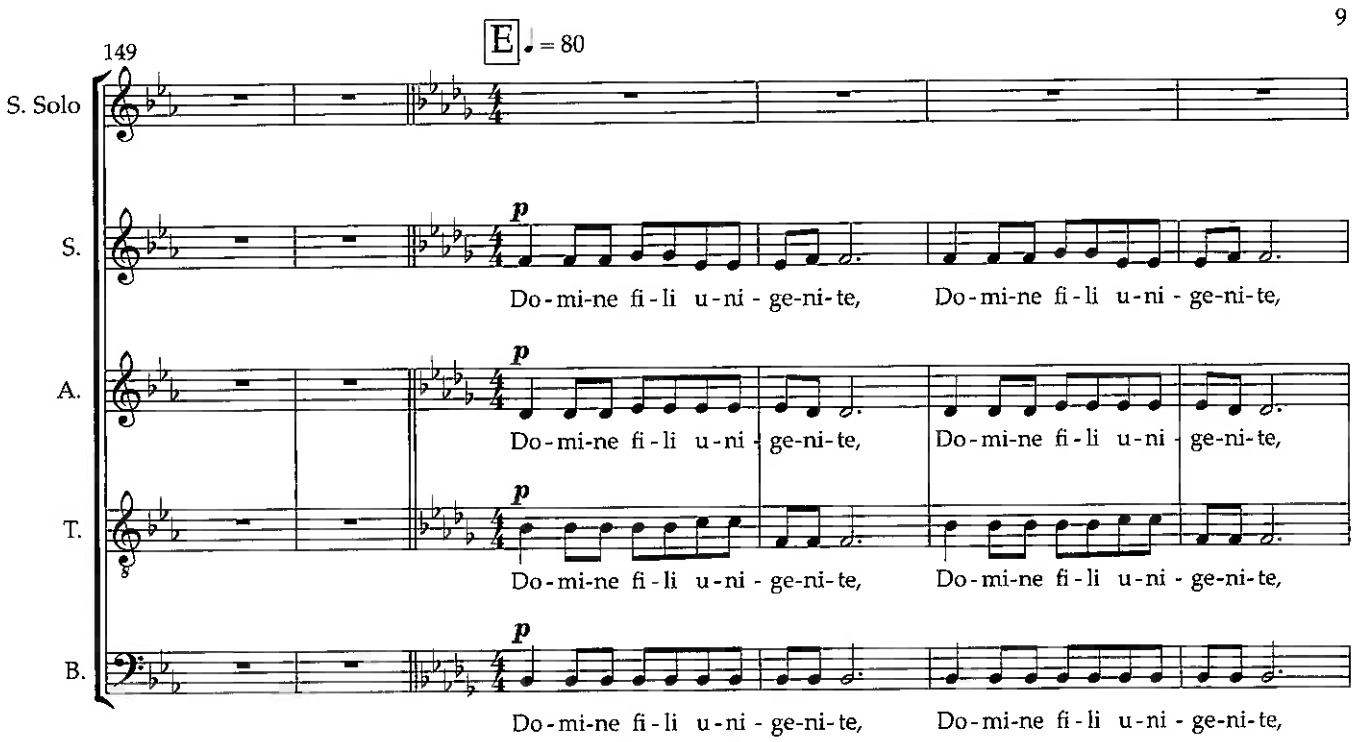
149
E ♩ = 80
S. Solo
S.
A.
T.
B.
p
Do-mi-ne fi-li u-ni-ge-ni-te, Do-mi-ne fi-li u-ni-ge-ni-te,

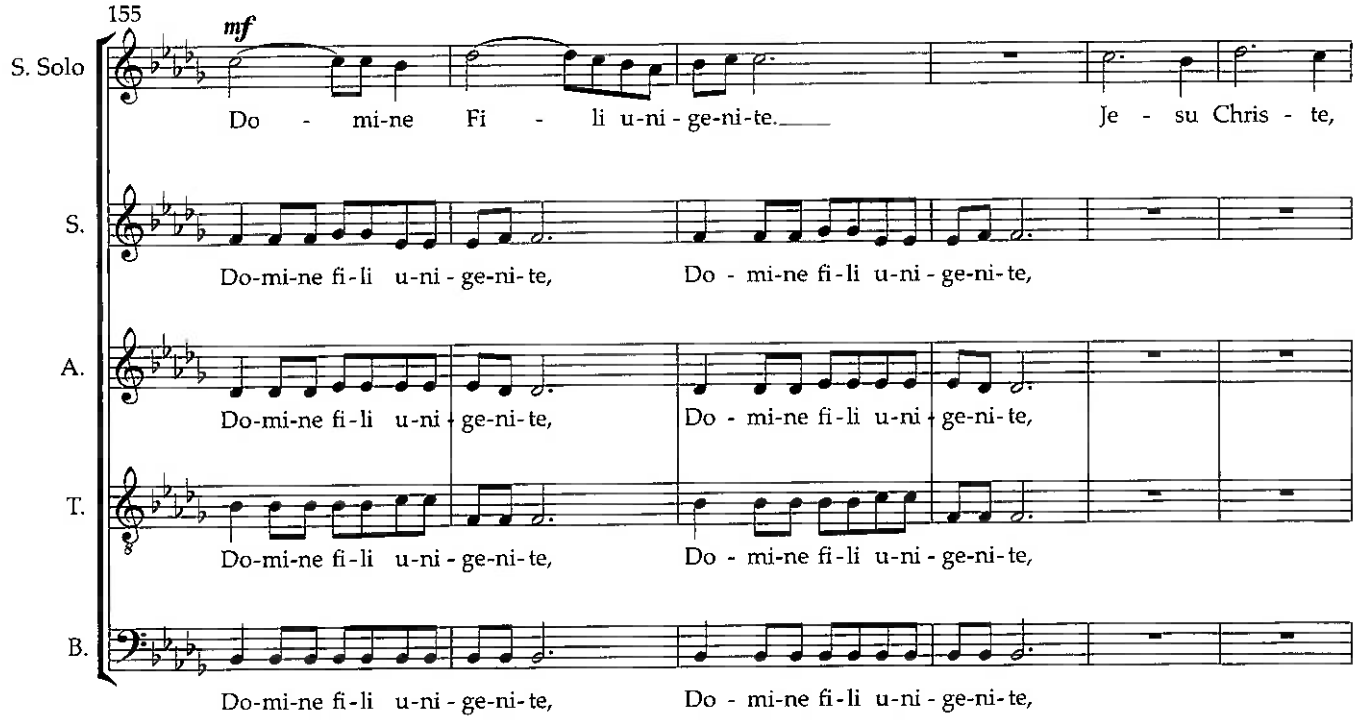
155
S. Solo
S.
A.
T.
B.
mf
Do - mi-ne Fi - li u-ni-ge-ni-te. Je - su Chris - te,
Do-mi-ne fi-li u-ni-ge-ni-te, Do - mi-ne fi-li u-ni-ge-ni-te,

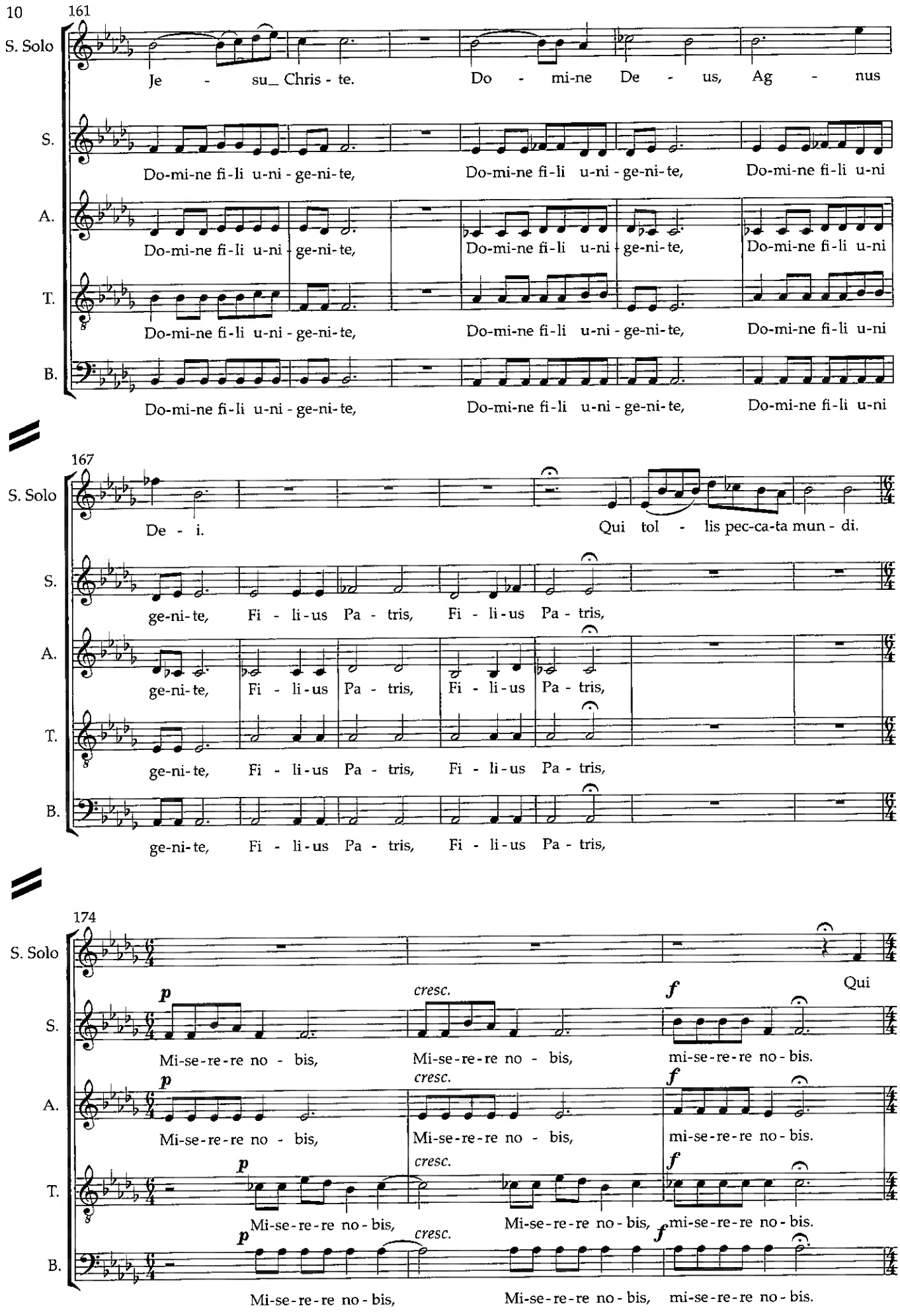
161
S. Solo
Je - su_ Chris - te. Do - mi-ne De - us, Ag - nus
S.
Do-mi-ne fi-li u-ni - ge-ni-te, Do-mi-ne fi-li u-ni - ge-ni-te, Do-mi-ne fi-li u-ni
A.
Do-mi-ne fi-li u-ni - ge-ni-te, Do-mi-ne fi-li u-ni - ge-ni-te, Do-mi-ne fi-li u-ni
T.
Do-mi-ne fi-li u-ni - ge-ni-te, Do-mi-ne fi-li u-ni - ge-ni-te, Do-mi-ne fi-li u-ni
B.
Do-mi-ne fi-li u-ni - ge-ni-te, Do-mi-ne fi-li u-ni - ge-ni-te, Do-mi-ne fi-li u-ni
167
S. Solo
De - i. Qui tol - lis pec-ca-ta mun - di.
S.
ge-ni-te, Fi - li-us Pa - tris, Fi - li-us Pa - tris,
A.
ge-ni-te, Fi - li-us Pa - tris, Fi - li-us Pa - tris,
T.
ge-ni-te, Fi - li-us Pa - tris, Fi - li-us Pa - tris,
B.
ge-ni-te, Fi - li-us Pa - tris, Fi - li-us Pa - tris,
174
S. Solo
Qui
S.
p cresc. f
Mi-se-re-re no - bis, Mi-se-re-re no - bis, mi-se-re-re no-bis.
A.
p cresc. f
Mi-se-re-re no - bis, Mi-se-re-re no - bis, mi-se-re-re no-bis.
T.
p cresc. f
Mi-se-re-re no-bis, Mi-se-re-re no-bis, mi-se-re-re no-bis.
B.
p cresc. f
Mi-se-re-re no-bis, Mi-se-re-re no-bis, mi-se-re-re no-bis.

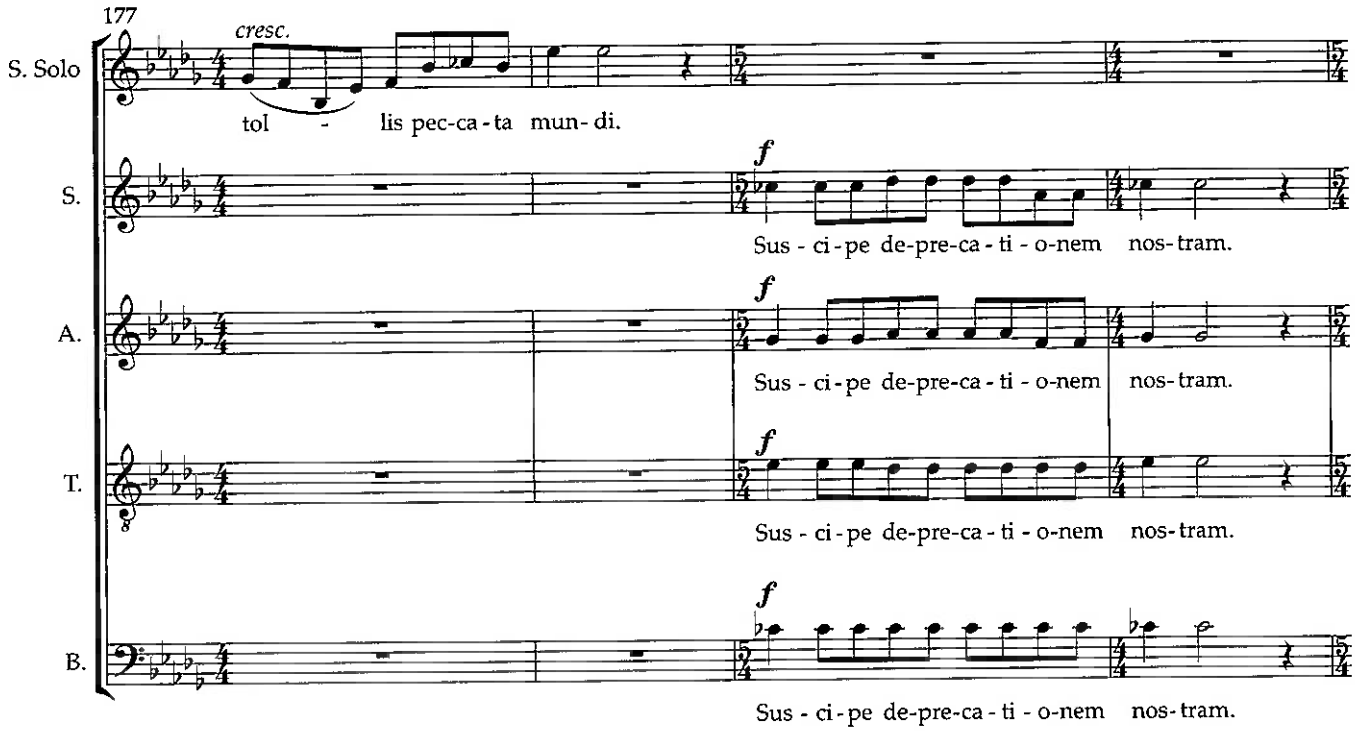
177
cresc.
S. Solo
tol - lis pec-ca-ta mun-di.
S.
f
Sus-ci-pe de-pre-ca-ti-o-nem nos-tram.
A.
f
Sus-ci-pe de-pre-ca-ti-o-nem nos-tram.
T.
f
Sus-ci-pe de-pre-ca-ti-o-nem nos-tram.
B.
f
Sus-ci-pe de-pre-ca-ti-o-nem nos-tram.

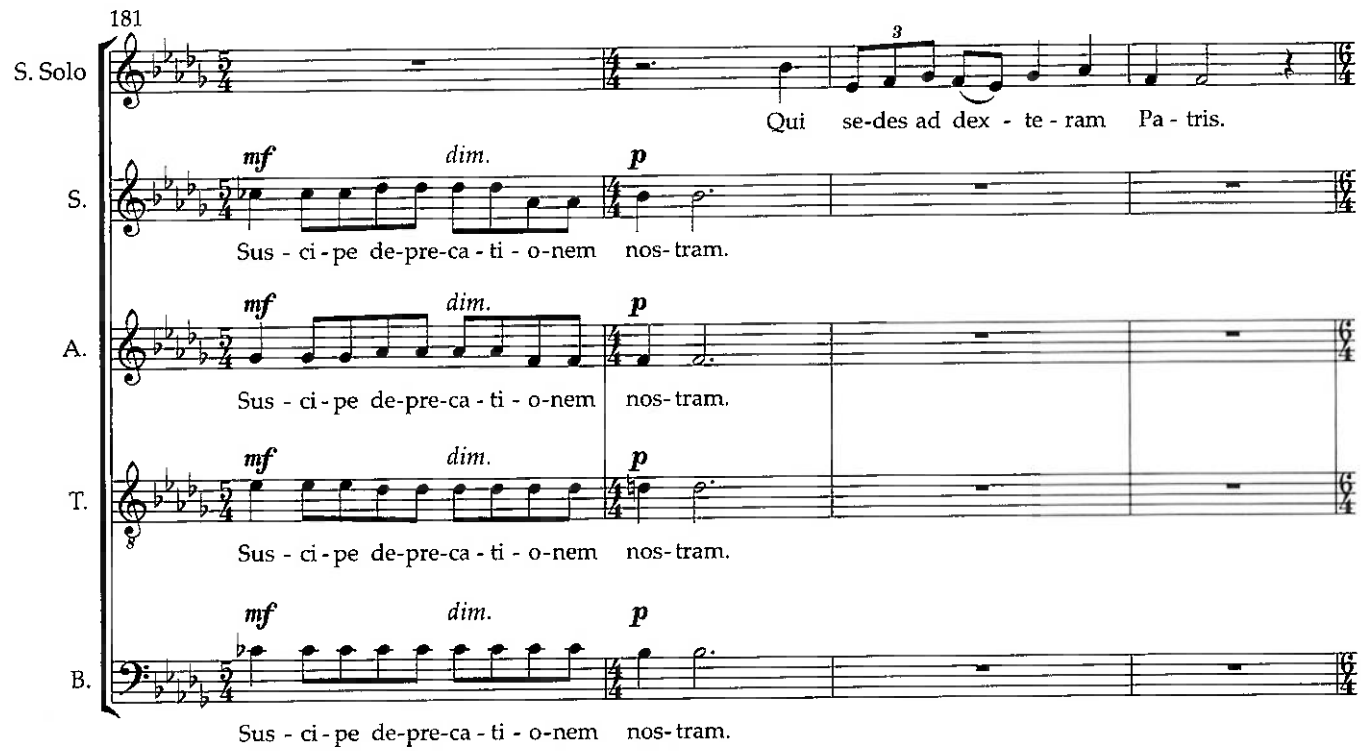
181
S. Solo
3
Qui se-des ad dex-te-ram Pa-tris.
S.
mf dim. p
Sus-ci-pe de-pre-ca-ti-o-nem nos-tram.
A.
mf dim. p
Sus-ci-pe de-pre-ca-ti-o-nem nos-tram.
T.
mf dim. p
Sus-ci-pe de-pre-ca-ti-o-nem nos-tram.
B.
mf dim. p
Sus-ci-pe de-pre-ca-ti-o-nem nos-tram.

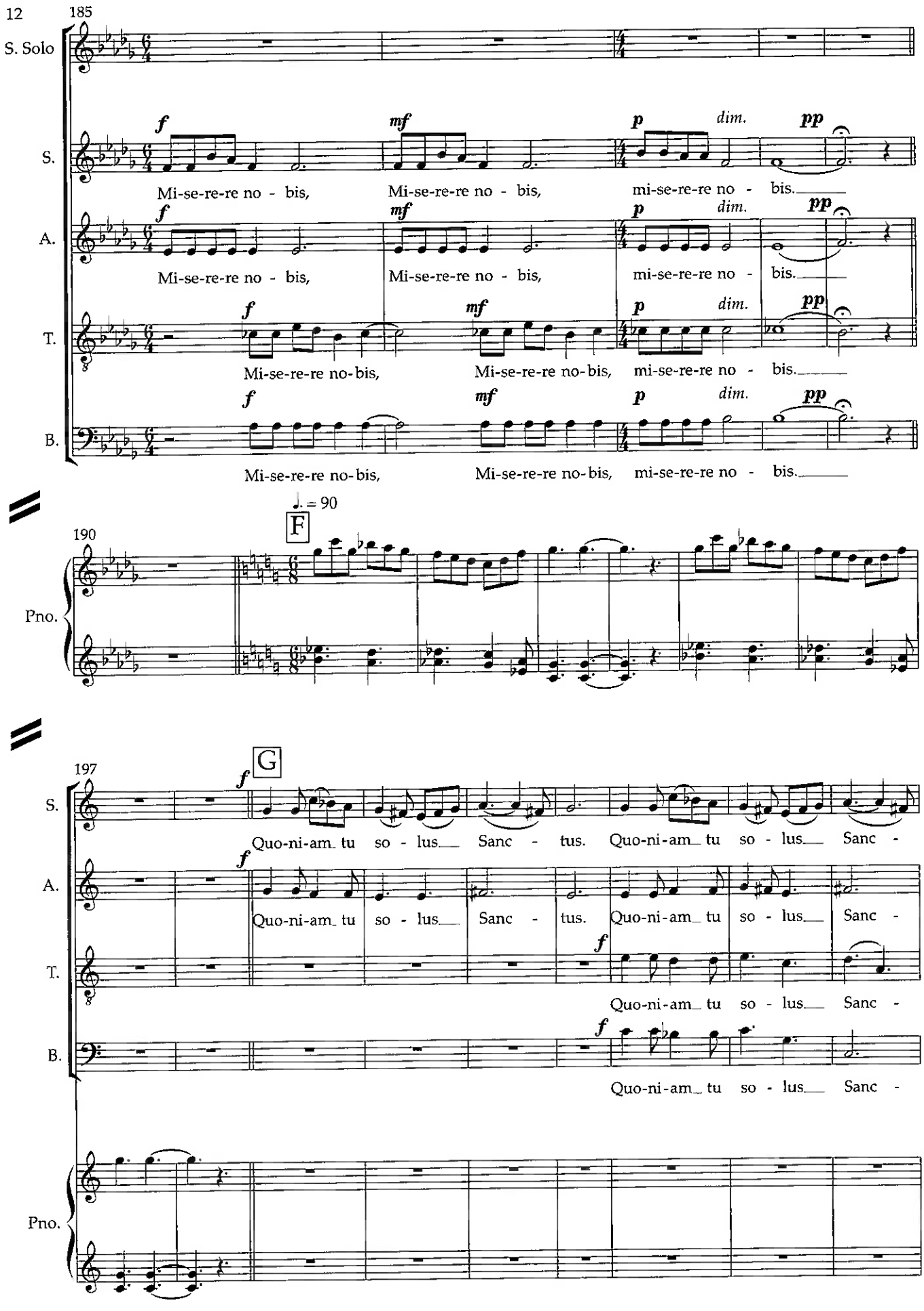
185
S. Solo
S.
A.
T.
B.
Mi-se-re-re no - bis,
Mi-se-re-re no - bis,
mi-se-re-re no - bis.
Mi-se-re-re no-bis,
Mi-se-re-re no-bis,
mi-se-re-re no - bis.
♩. = 90
F
190
Pno.
G
197
Quo-ni-am tu so - lus Sanc - tus.
Quo-ni-am tu so - lus Sanc -

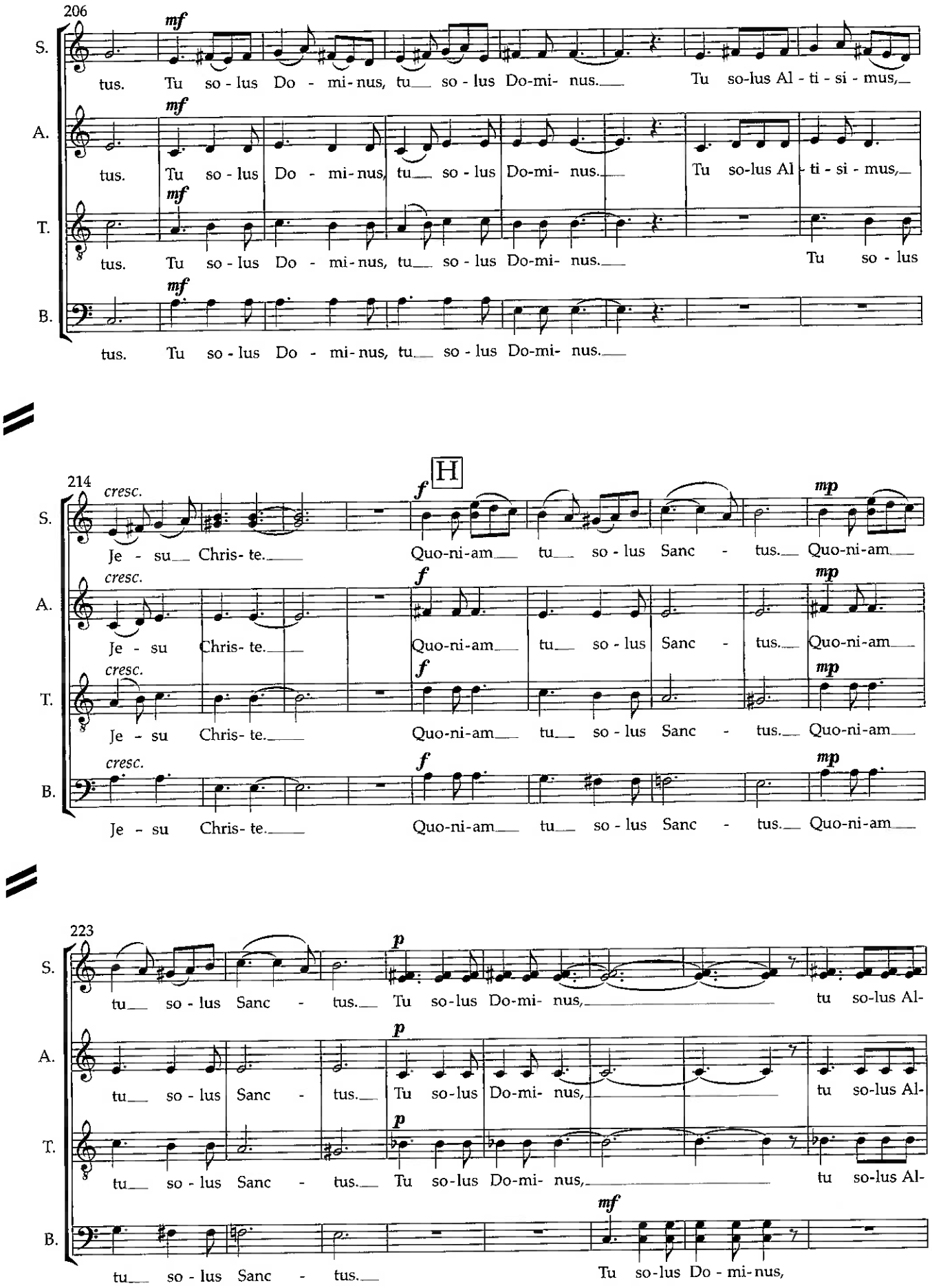
206
S.
A.
T.
B.
mf
tus. Tu so - lus Do - mi - nus, tu so - lus Do-mi- nus. Tu so-lus Al - ti - si - mus,
tus. Tu so - lus Do - mi - nus, tu so - lus Do-mi- nus. Tu so-lus Al - ti - si - mus,
tus. Tu so - lus Do - mi - nus, tu so - lus Do-mi- nus. Tu so - lus
tus. Tu so - lus Do - mi - nus, tu so - lus Do-mi- nus.
214
cresc.
f
H
mp
Je - su Chris- te. Quo-ni-am tu so - lus Sanc - tus. Quo-ni-am
Je - su Chris- te. Quo-ni-am tu so - lus Sanc - tus. Quo-ni-am
Je - su Chris- te. Quo-ni-am tu so - lus Sanc - tus. Quo-ni-am
223
p
mf
tu so - lus Sanc - tus. Tu so-lus Do-mi- nus, tu so-lus Al-
tu so - lus Sanc - tus. Tu so-lus Do-mi- nus, tu so-lus Al-
tu so - lus Sanc - tus. Tu so-lus Do-mi- nus, tu so-lus Al-
tu so - lus Sanc - tus. Tu so-lus Do - mi-nus,

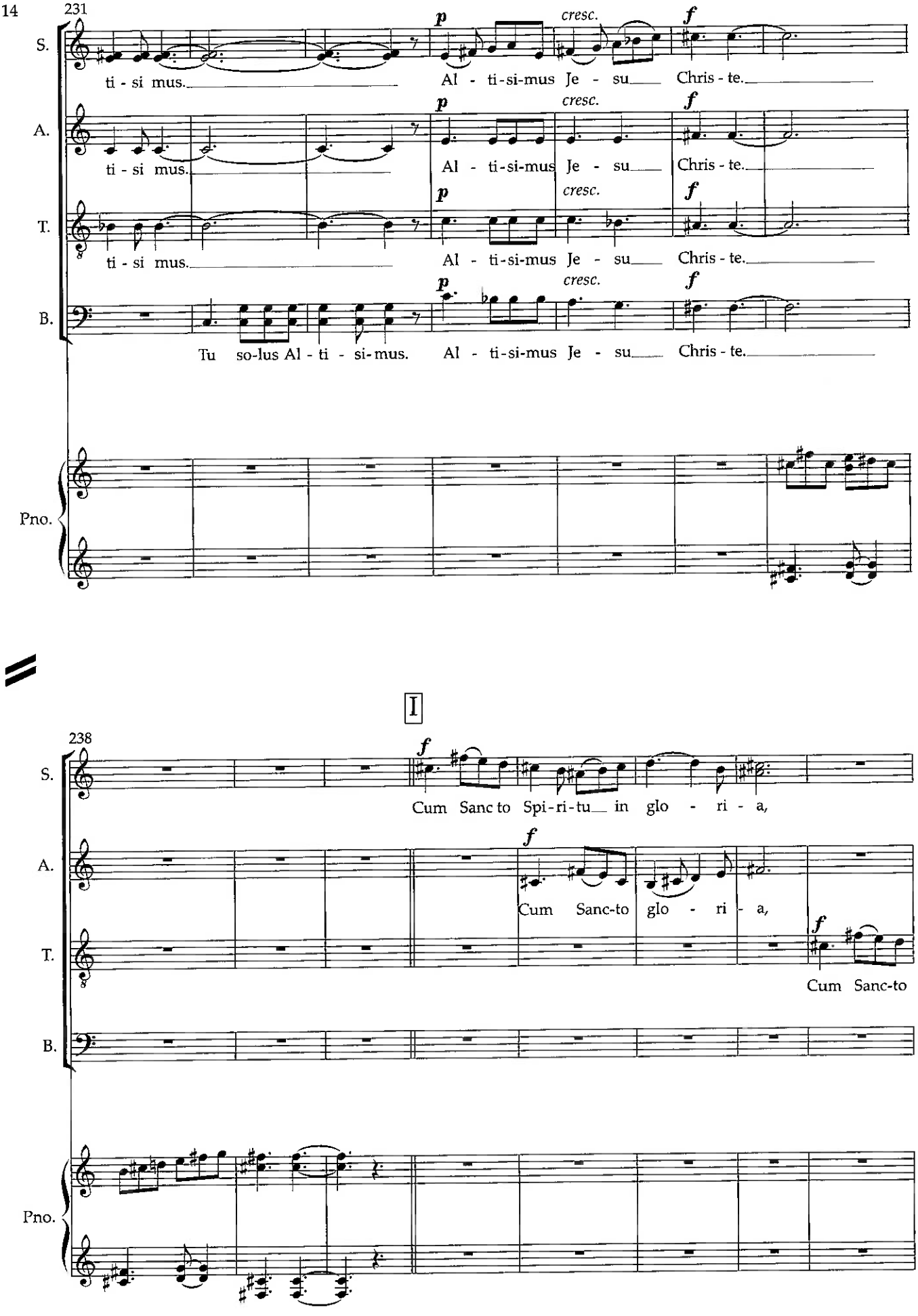
231
S.
A.
T.
B.
Pno.
p
cresc.
f
ti - si mus.
Al - ti-si-mus Je - su Chris - te.
Tu so-lus Al - ti - si-mus.
I
238
Cum Sanc to Spi-ri-tu in glo - ri - a,
Cum Sanc-to glo - ri - a,
Cum Sanc-to

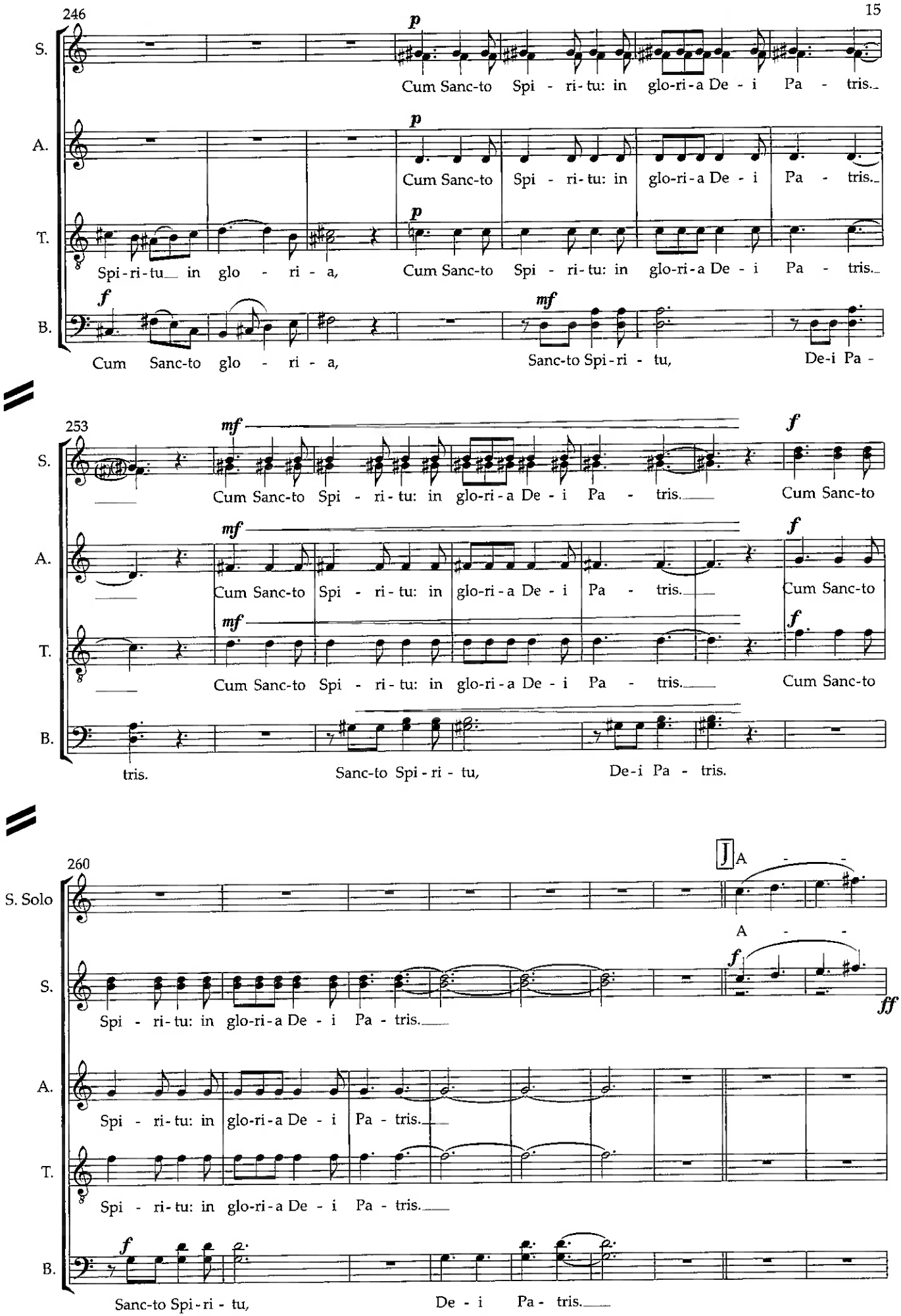
246
S.
A.
T.
B.
p
Cum Sanc-to Spi - ri - tu: in glo-ri-a De - i Pa - tris.
Spi - ri - tu in glo - ri - a,
f
Cum Sanc-to glo - ri - a,
mf
Sanc-to Spi - ri - tu,
De-i Pa -
253
Cum Sanc-to Spi - ri - tu: in glo-ri-a De - i Pa - tris.
Cum Sanc-to
tris.
Sanc-to Spi - ri - tu,
De-i Pa - tris.
260
J A
S. Solo
Spi - ri - tu: in glo-ri-a De - i Pa - tris.
ff
Sanc-to Spi - ri - tu,
De - i Pa - tris.

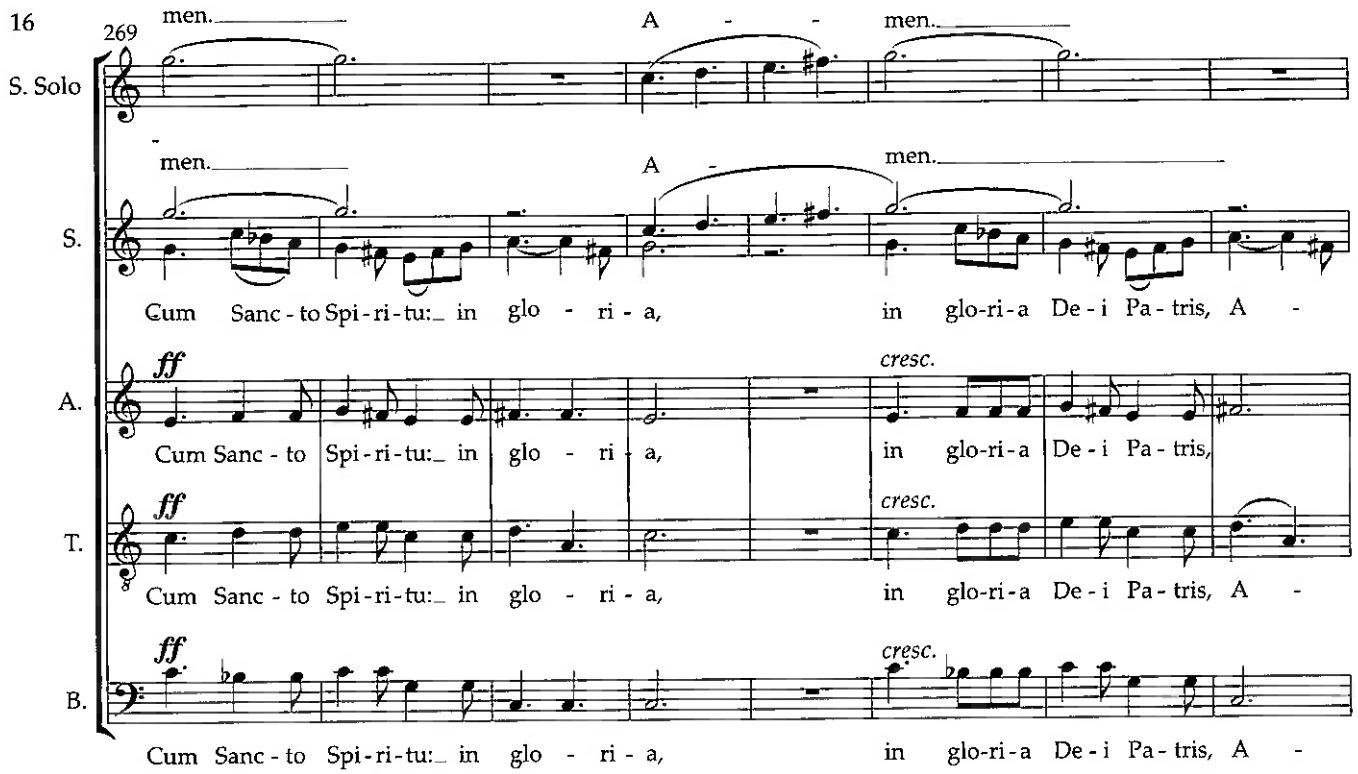
269
S. Solo
men. A - men.
S.
men. A - men.
Cum Sanc - to Spi - ri - tu:_ in glo - ri - a, in glo-ri-a De - i Pa - tris, A -
A.
ff
cresc.
Cum Sanc - to Spi - ri - tu:_ in glo - ri - a, in glo-ri-a De - i Pa - tris,
T.
ff
cresc.
Cum Sanc - to Spi - ri - tu:_ in glo - ri - a, in glo-ri-a De - i Pa - tris, A -
B.
ff
cresc.
Cum Sanc - to Spi - ri - tu:_ in glo - ri - a, in glo-ri-a De - i Pa - tris, A -

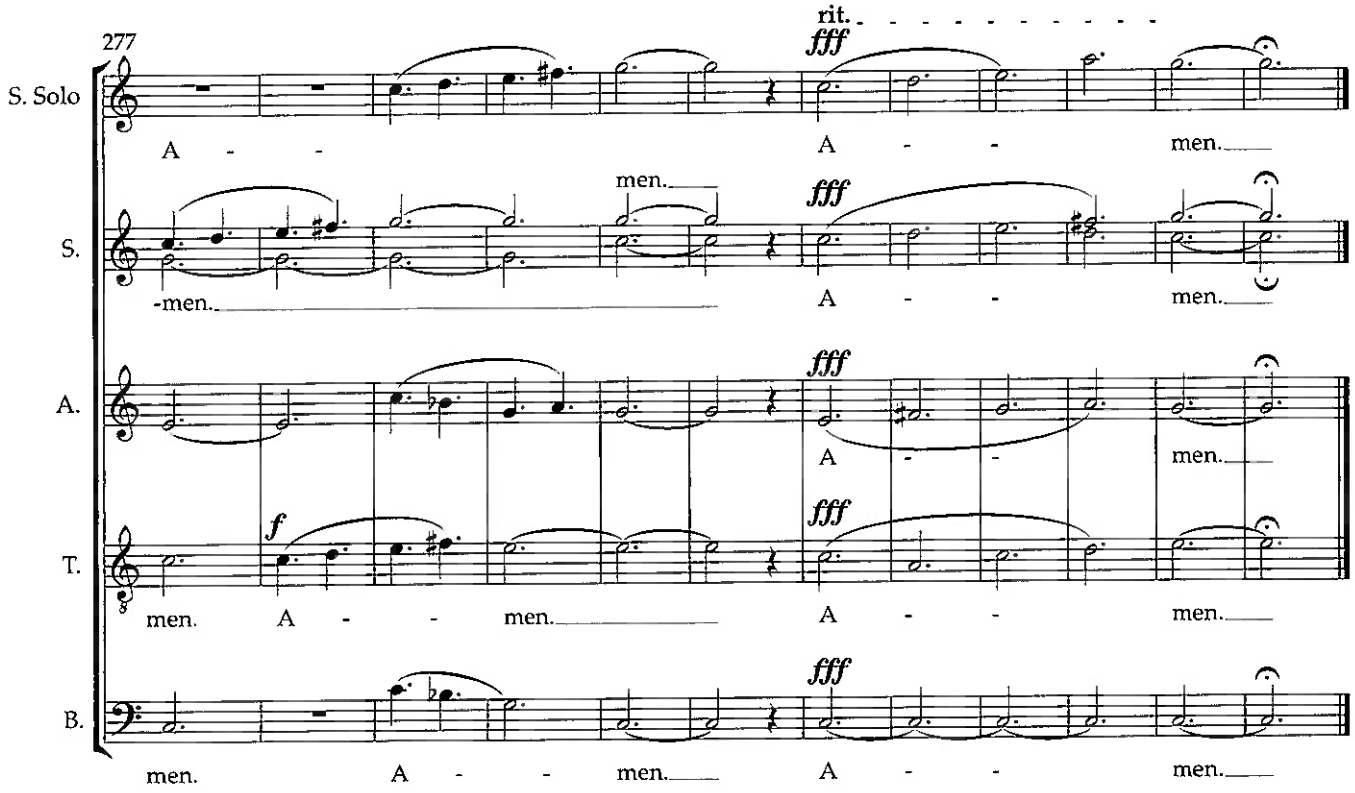
277
S. Solo
rit.
fff
A - A - men.
S.
men.
fff
-men. A - men.
A.
fff
A - men.
T.
f
fff
men. A - men. A - men.
B.
fff
men. A - men. A - men.

Sanctus - Messa di pace

Bestillingsverk til 80-årsjubileet for Byåsen sangkor

Petra Bjørkhaug 2025

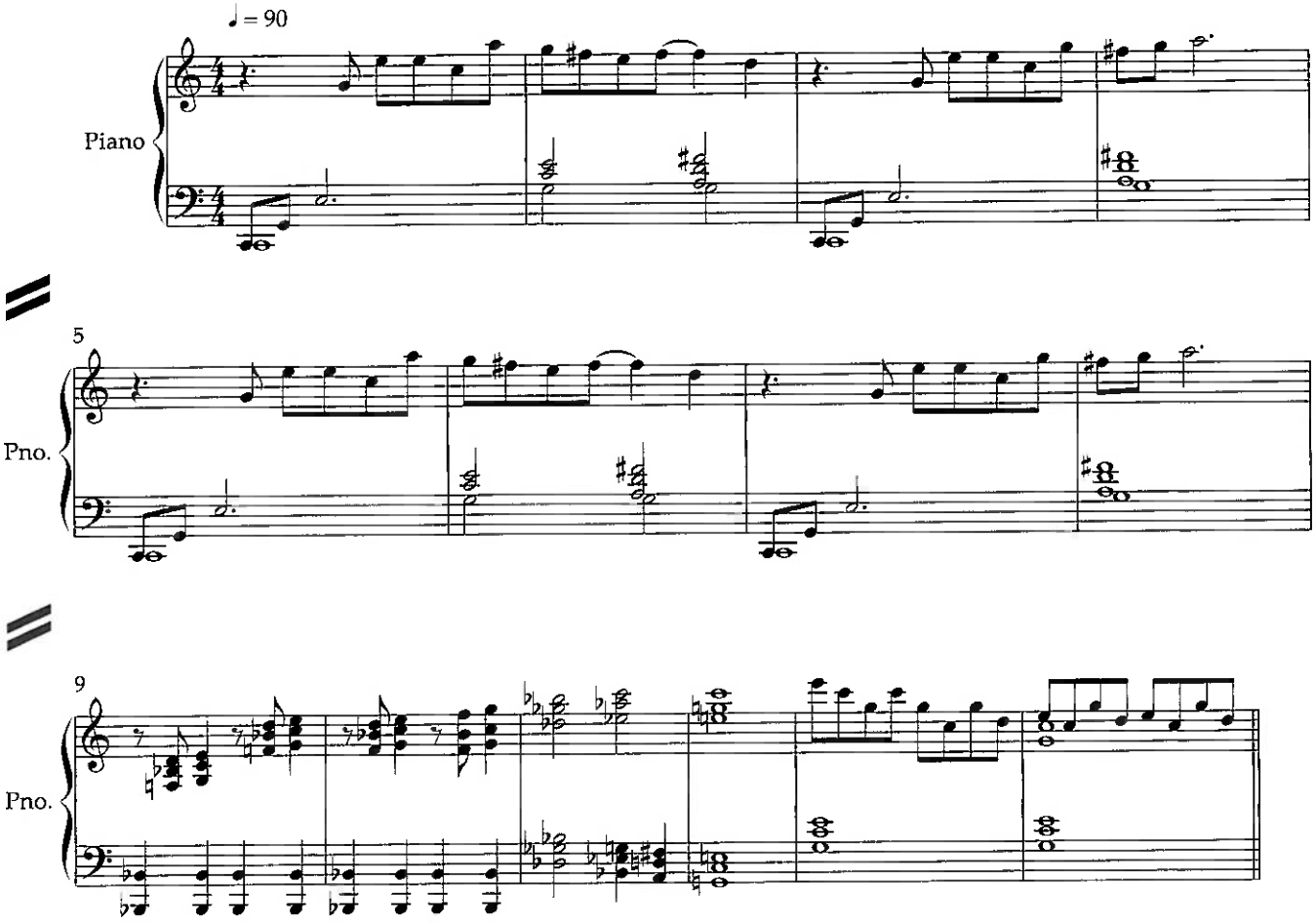

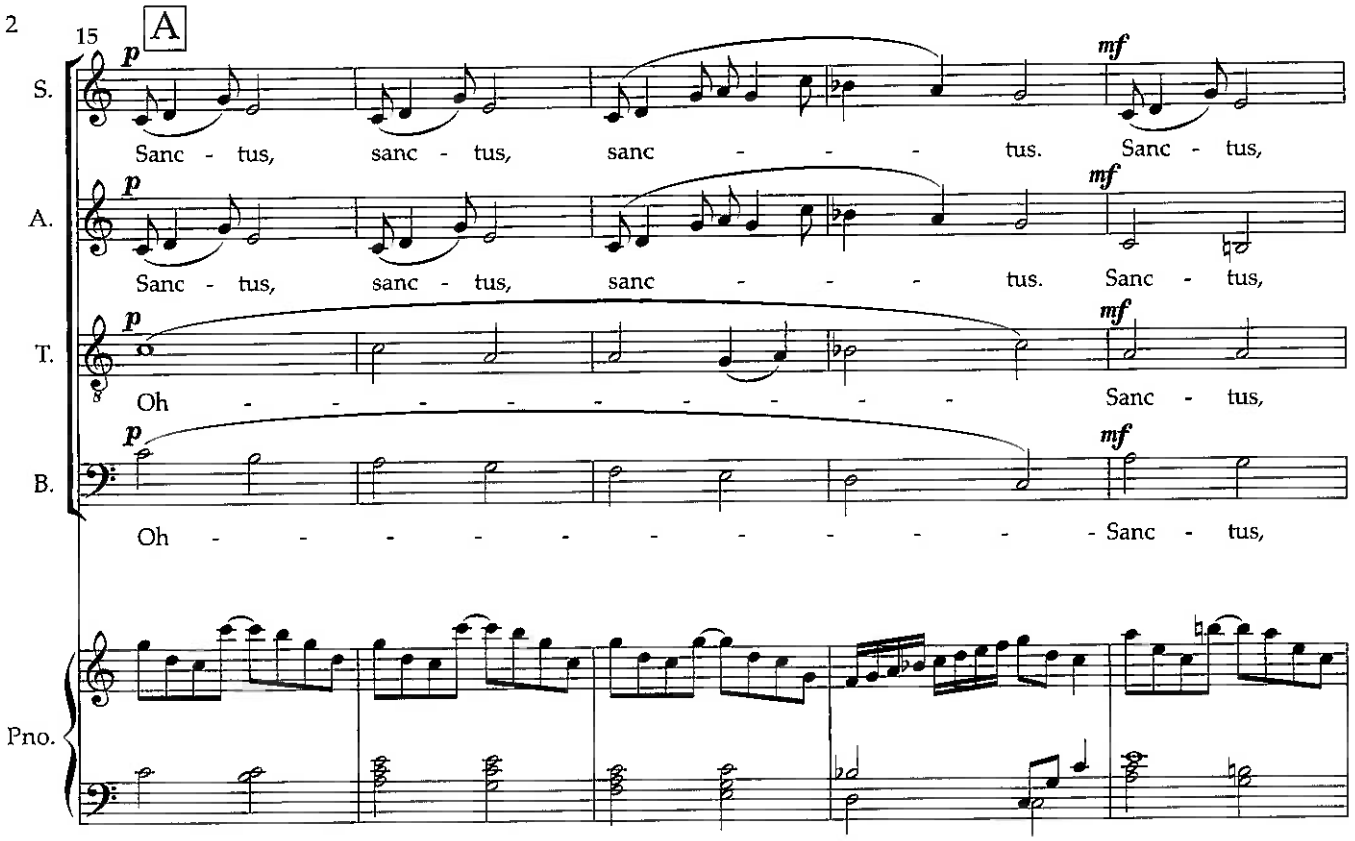
15
A
S.
A.
T.
B.
Pno.
p
mf
Sanc - tus, sanc - tus, sanc - - - tus. Sanc - tus,
Sanc - tus, sanc - tus, sanc - - - tus. Sanc - tus,
Oh - - - - - - - - - Sanc - tus,
Oh - - - - - - - - - - Sanc - tus,

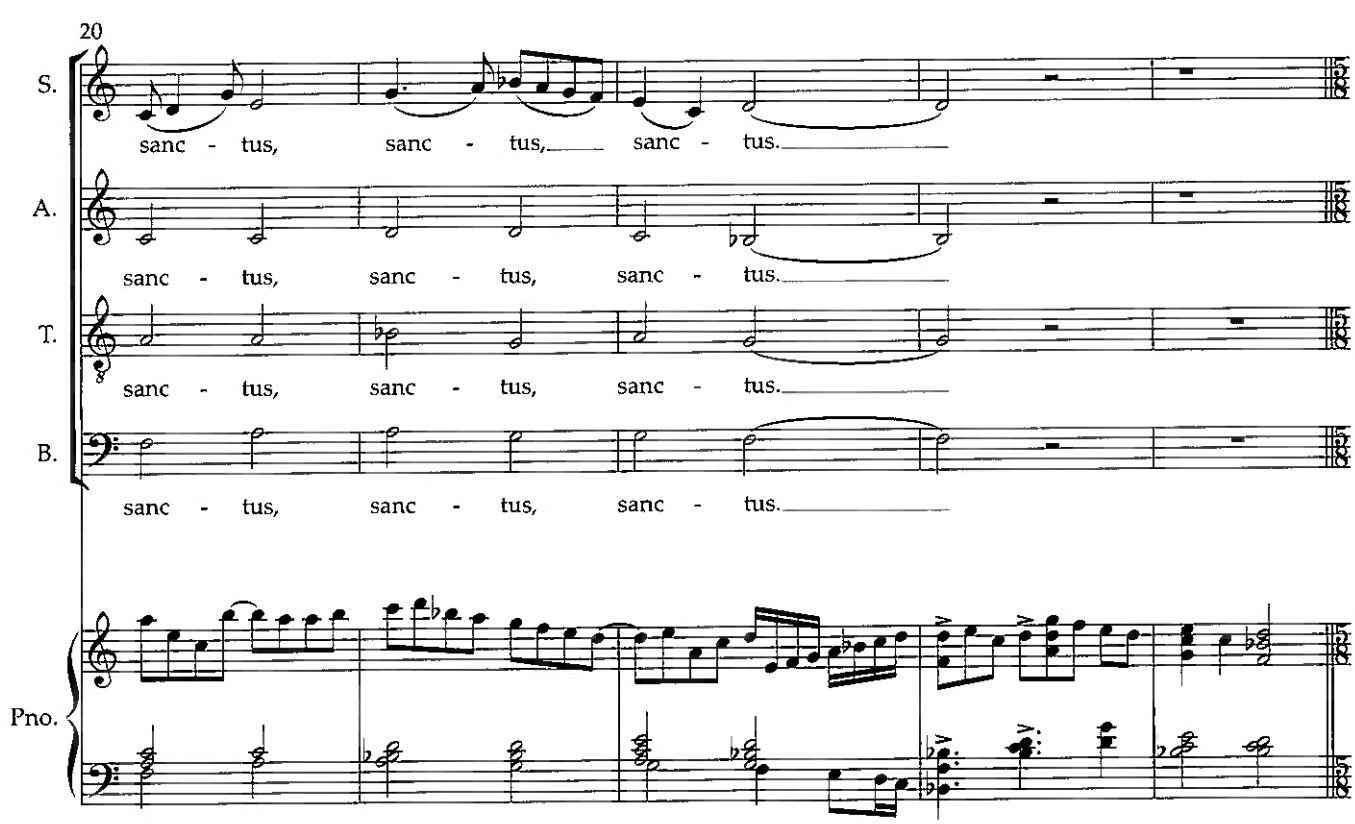
20
S.
A.
T.
B.
Pno.
sanc - tus, sanc - tus, sanc - tus.
sanc - tus, sanc - tus, sanc - tus.
sanc - tus, sanc - tus, sanc - tus.
sanc - tus, sanc - tus, sanc - tus.

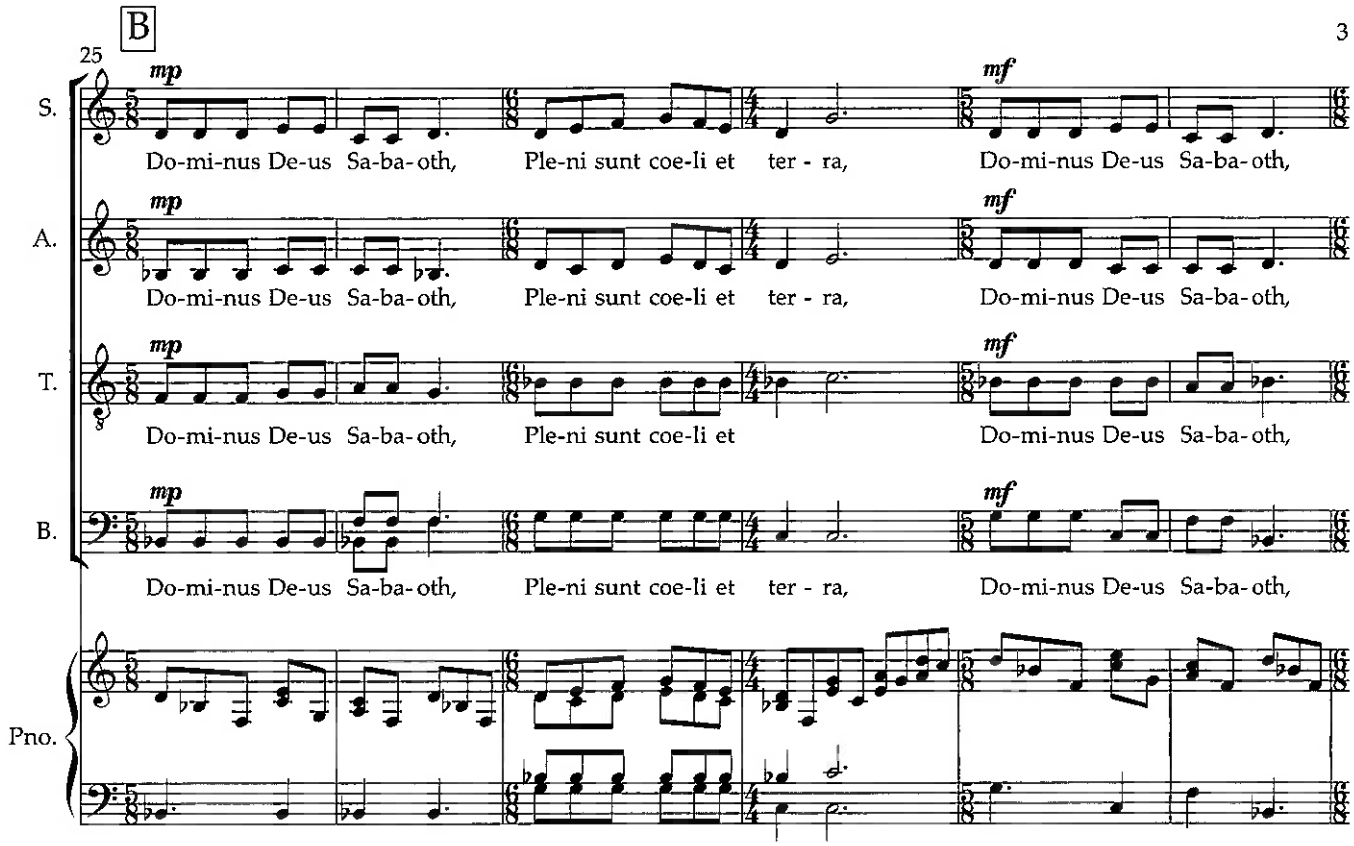
B
25
S.
A.
T.
B.
Pno.
mp
mf
Do-mi-nus De-us Sa-ba-oth, Ple-ni sunt coe-li et ter - ra, Do-mi-nus De-us Sa-ba-oth,
Do-mi-nus De-us Sa-ba-oth, Ple-ni sunt coe-li et Do-mi-nus De-us Sa-ba-oth,

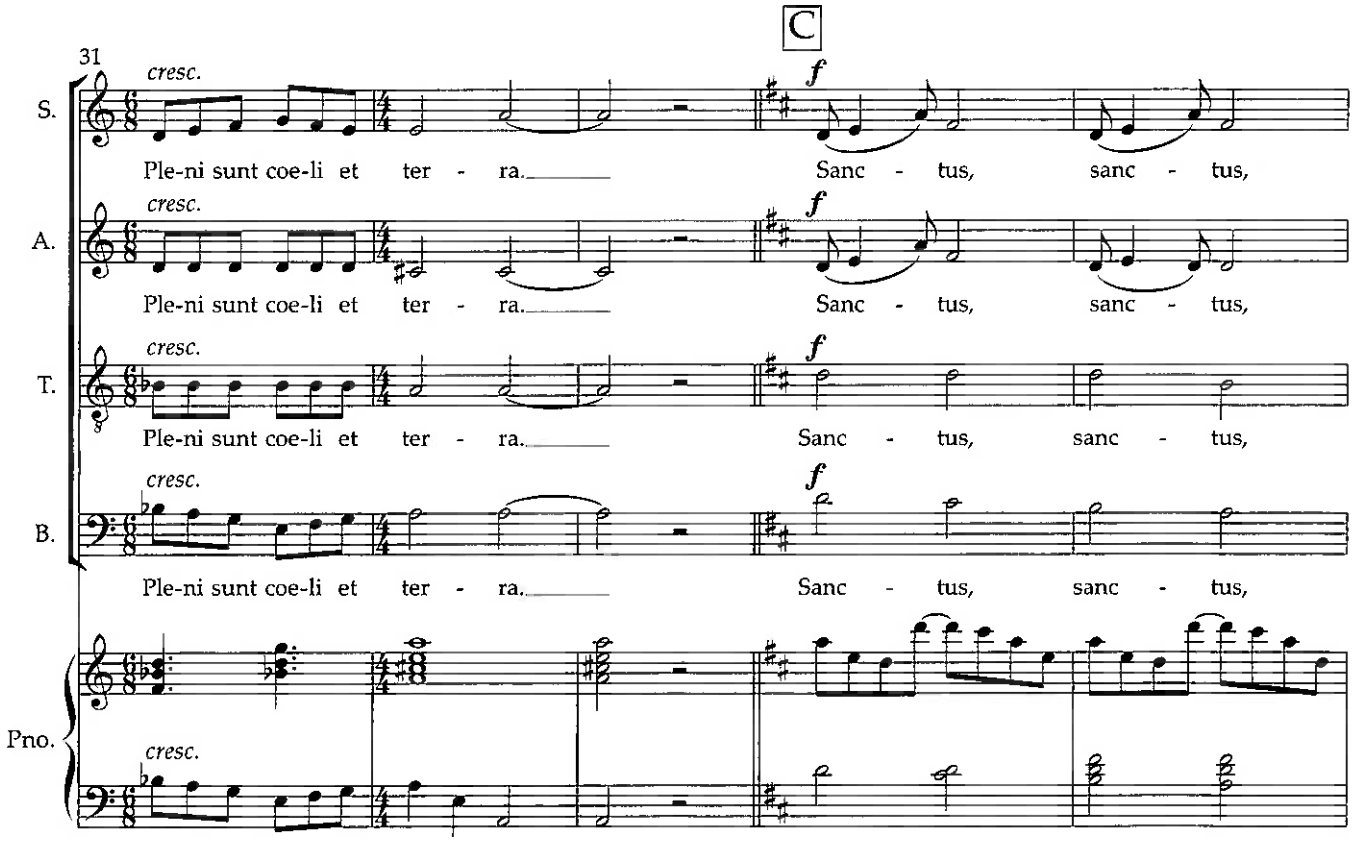
C
31
S.
A.
T.
B.
Pno.
cresc.
f
Ple-ni sunt coe-li et ter - ra.
Sanc - tus, sanc - tus,

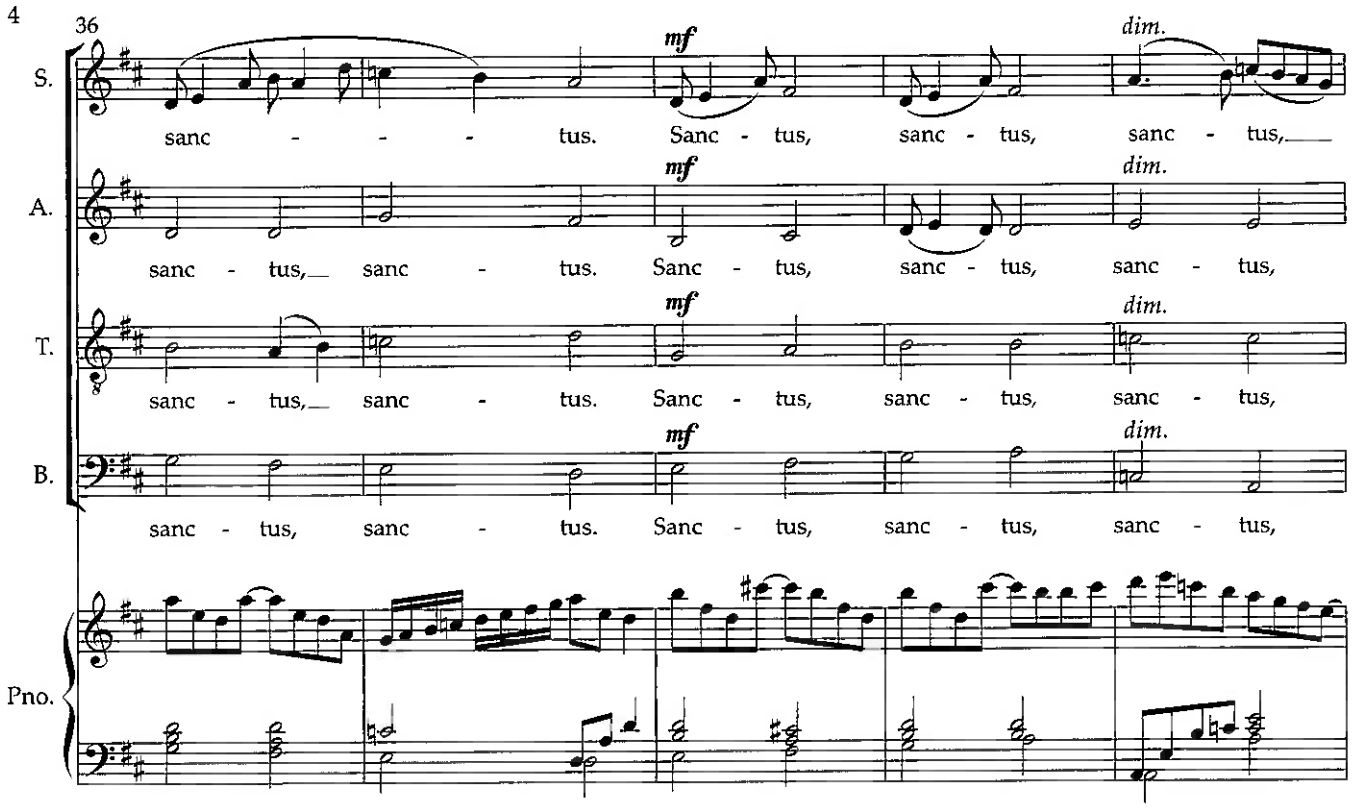
36
S.
A.
T.
B.
Pno.
mf
dim.
sanc - - - tus. Sanc - tus, sanc - tus, sanc - tus,
sanc - tus, sanc - tus. Sanc - tus, sanc - tus, sanc - tus,
sanc - tus, sanc - tus. Sanc - tus, sanc - tus, sanc - tus,
sanc - tus, sanc - tus. Sanc - tus, sanc - tus, sanc - tus,

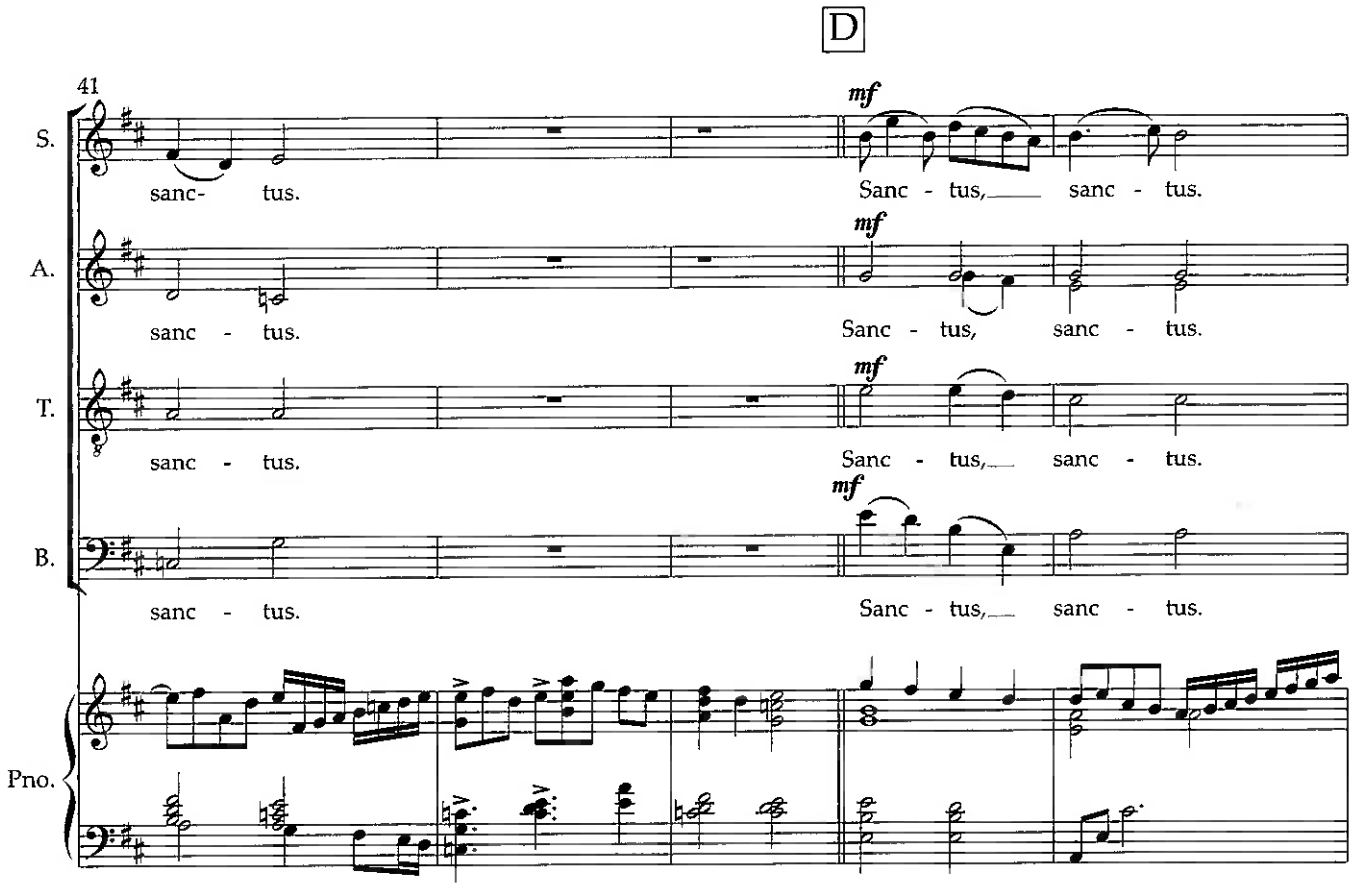
D
41
S.
A.
T.
B.
Pno.
mf
sanc- tus. Sanc - tus, sanc - tus.
sanc - tus. Sanc - tus, sanc - tus.
sanc - tus. Sanc - tus, sanc - tus.
sanc - tus. Sanc - tus, sanc - tus.

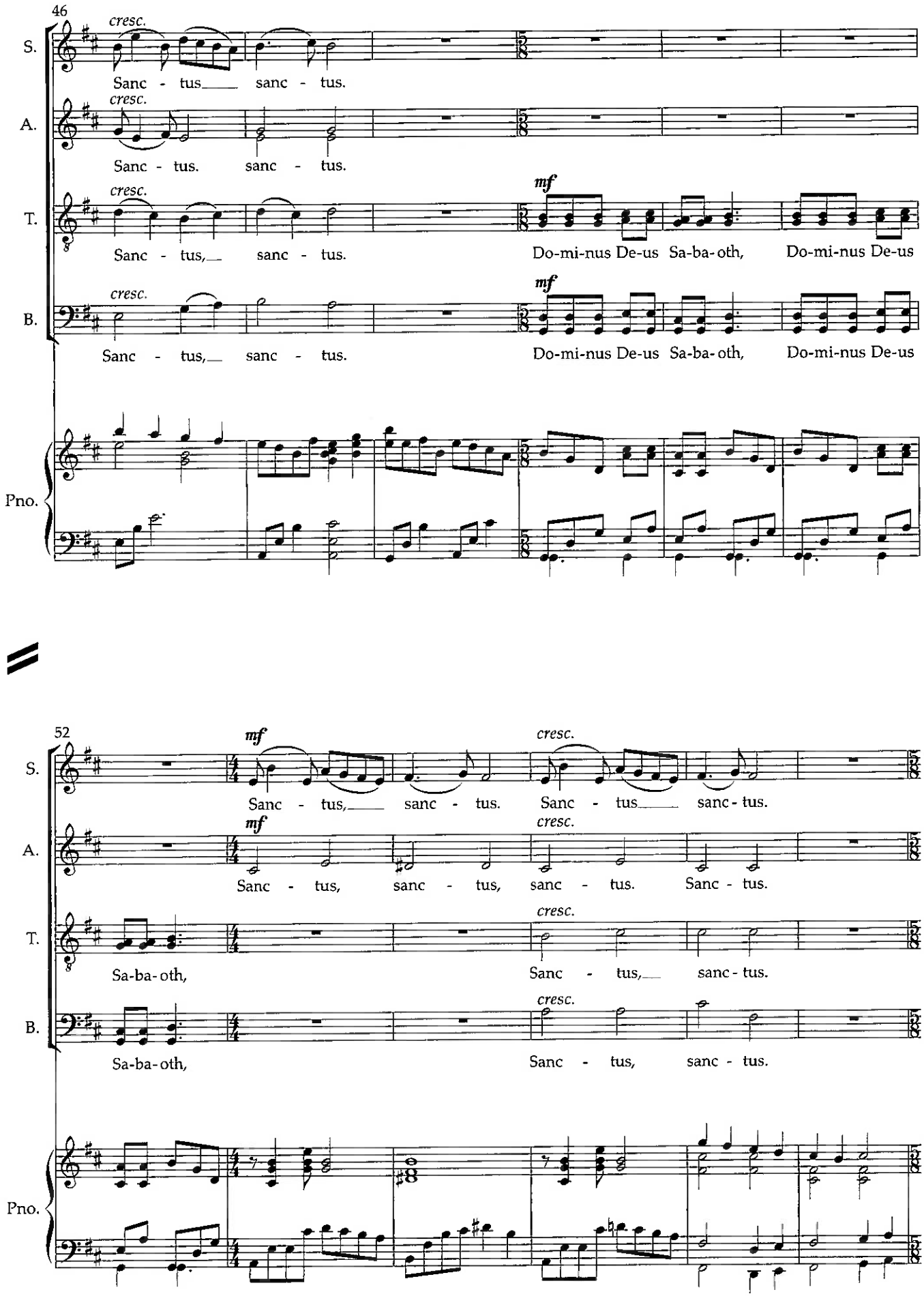
46
S.
A.
T.
B.
Pno.
cresc.
Sanc - tus sanc - tus.
Sanc - tus. sanc - tus.
Sanc - tus, sanc - tus.
mf
Do-mi-nus De-us Sa-ba-oth, Do-mi-nus De-us
52
Sanc - tus, sanc - tus. Sanc - tus sanc - tus.
Sanc - tus, sanc - tus, sanc - tus. Sanc - tus.
Sa-ba-oth,
Sanc - tus, sanc - tus.
Sa-ba-oth,
Sanc - tus, sanc - tus.

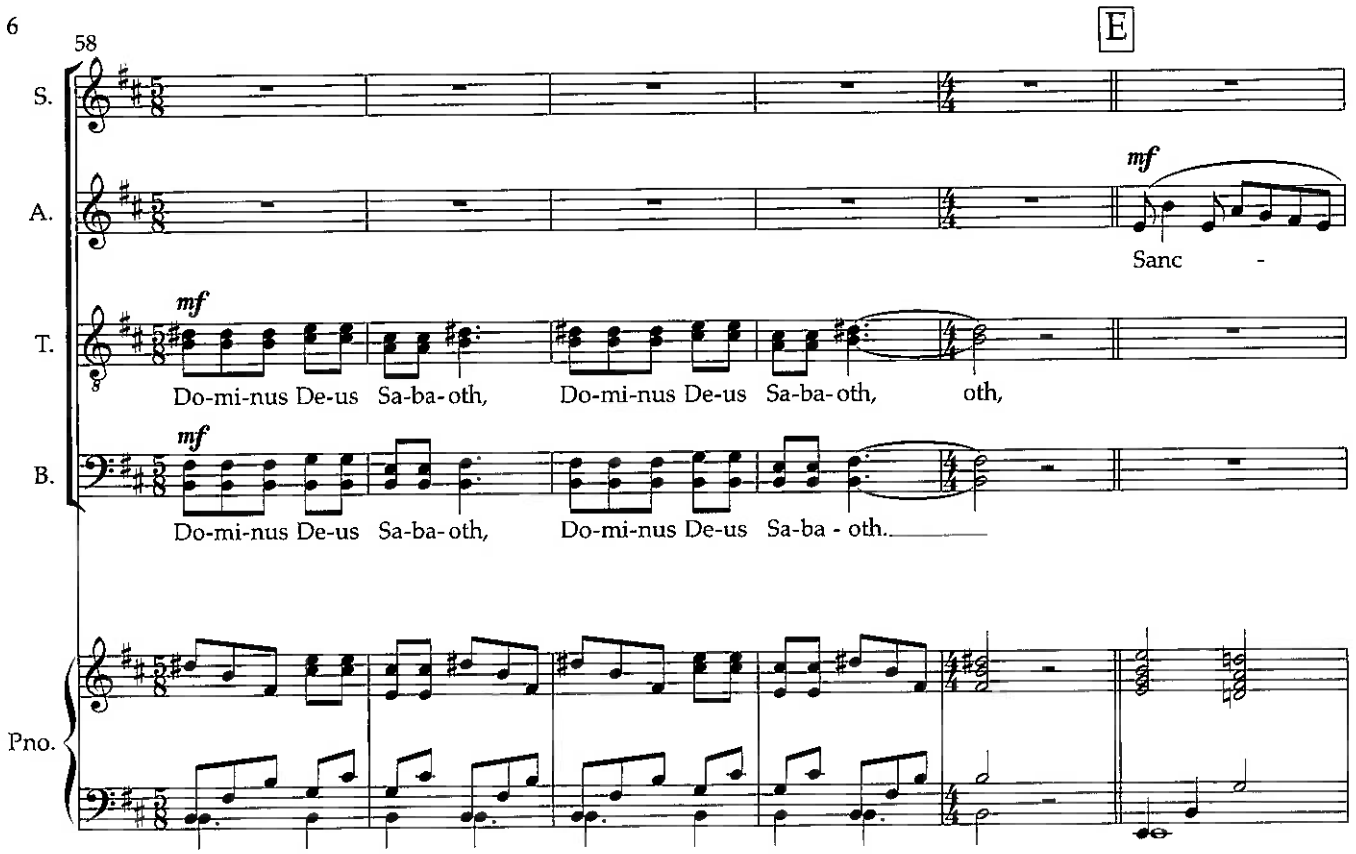
58
E
S.
A.
T.
B.
Pno.
mf
Sanc -
Do-mi-nus De-us Sa-ba-oth, Do-mi-nus De-us Sa-ba-oth, oth,
Do-mi-nus De-us Sa-ba-oth, Do-mi-nus De-us Sa-ba - oth.

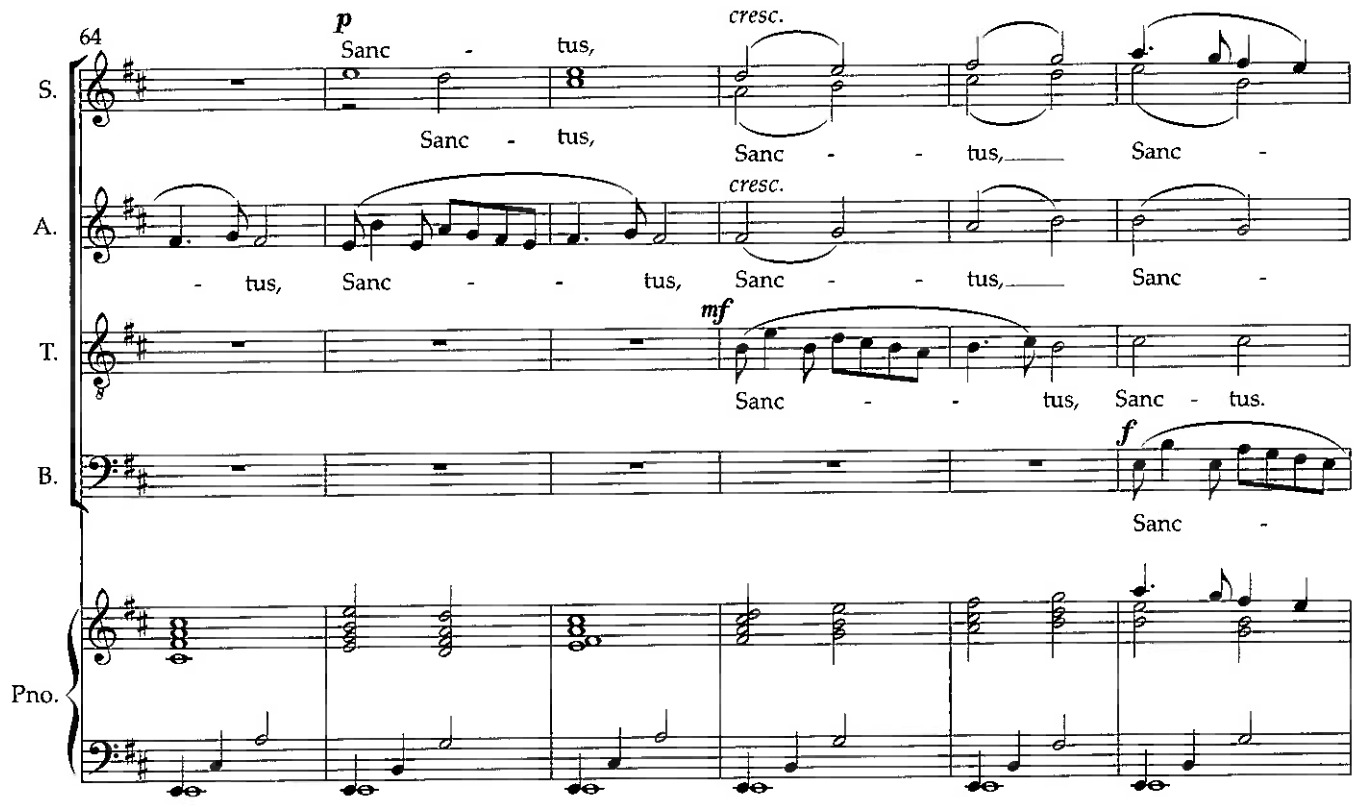
64
S.
A.
T.
B.
Pno.
p
Sanc - tus,
Sanc - tus,
cresc.
Sanc - - tus, Sanc -
- tus, Sanc - - tus,
Sanc - - tus, Sanc -
mf
Sanc - - tus, Sanc - tus.
f
Sanc -

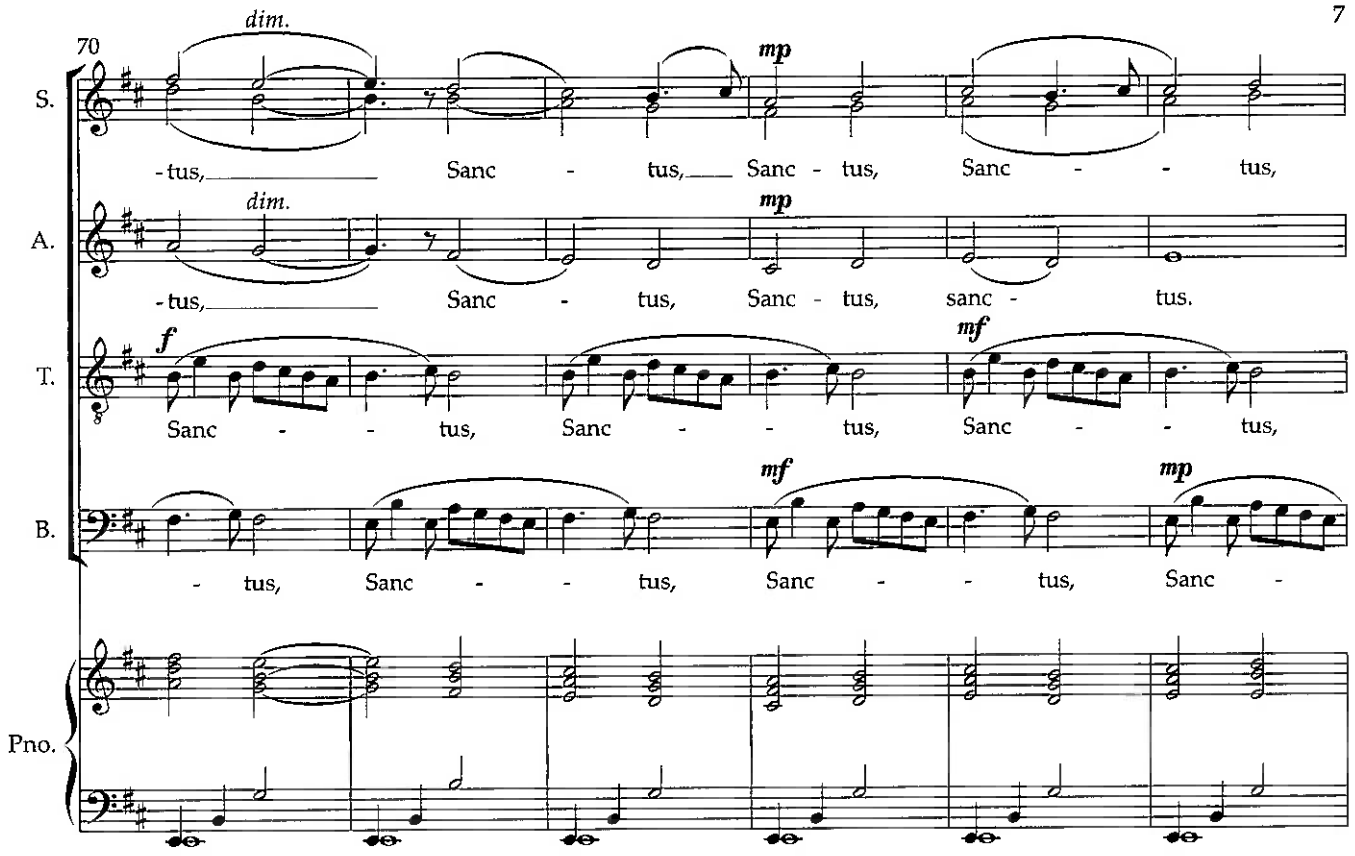
70
dim.
mp
S.
-tus, Sanc - tus, Sanc - tus, Sanc - - tus,
dim.
mp
A.
-tus, Sanc - tus, Sanc - tus, sanc - tus.
f
mf
T.
Sanc - - tus, Sanc - - tus, Sanc - - tus,
mf
mp
B.
- tus, Sanc - - tus, Sanc - - tus, Sanc -
Pno.

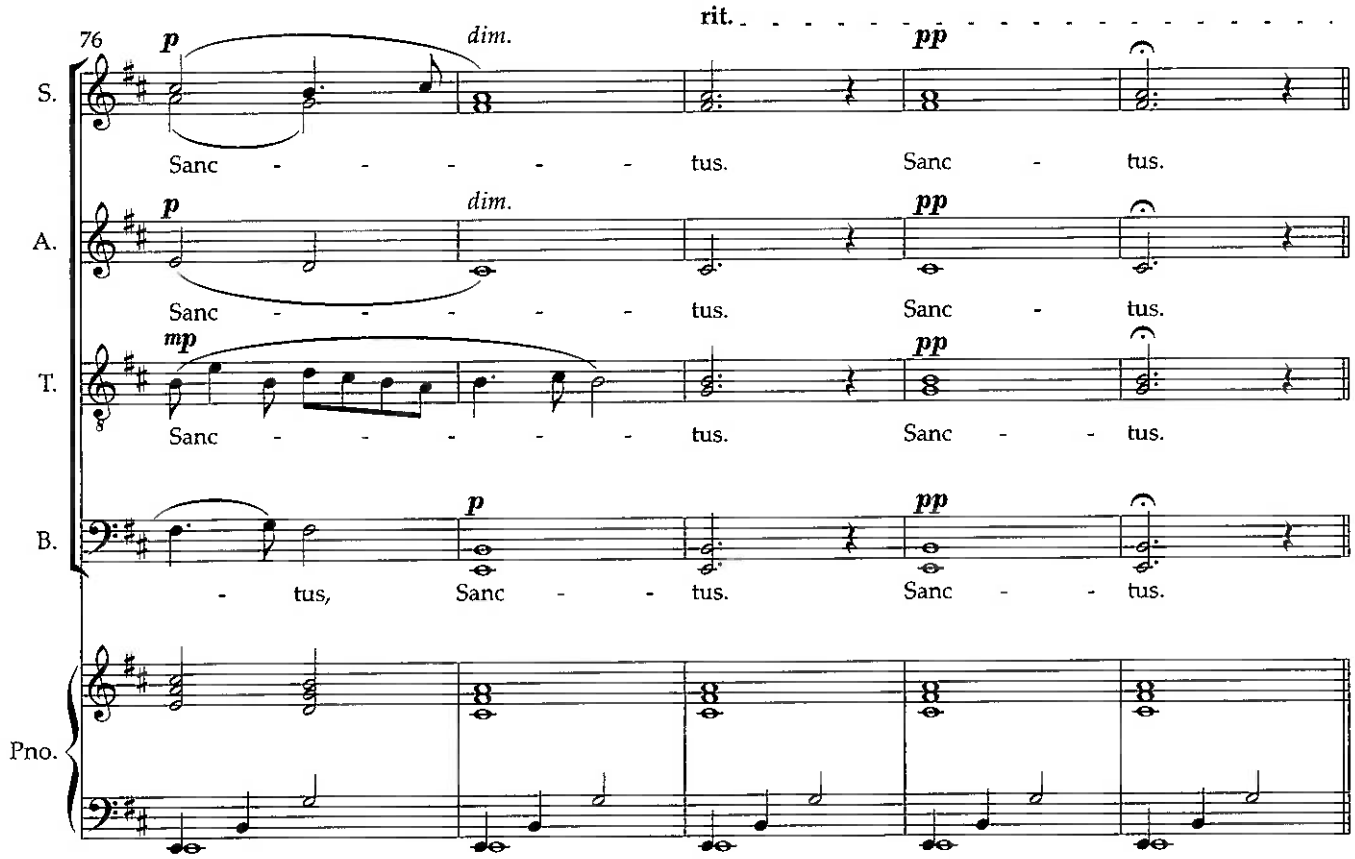
76
p
dim.
rit.
pp
S.
Sanc - - - - - tus. Sanc - tus.
p
dim.
pp
A.
Sanc - - - - - tus. Sanc - tus.
mp
pp
T.
Sanc - - - - - tus. Sanc - - tus.
p
pp
B.
- tus, Sanc - - tus. Sanc - - tus.
Pno.

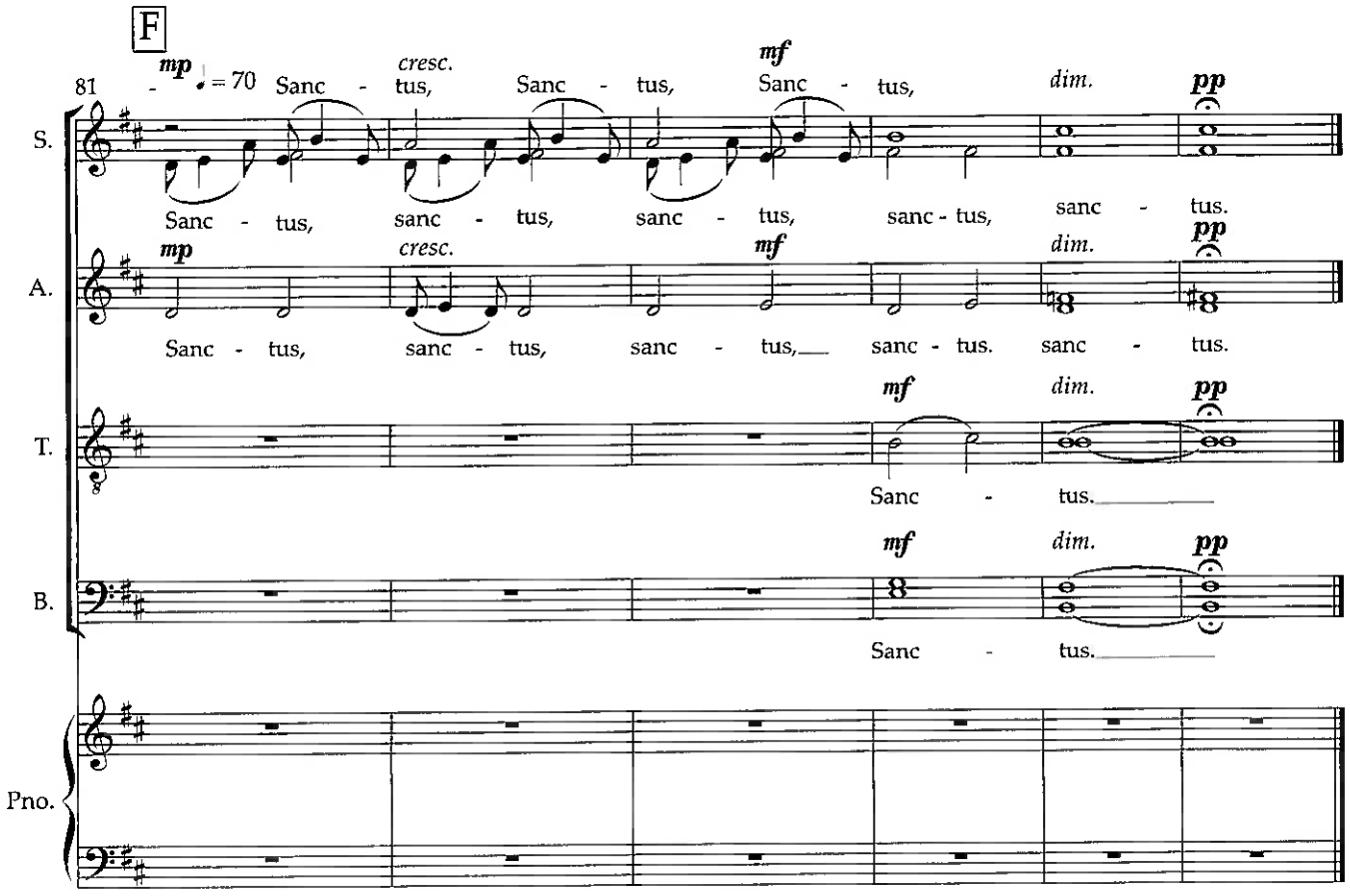
F
81
mp
♩ = 70
Sanc - tus,
cresc.
sanc - tus,
sanc - tus,
mf
Sanc - tus,
dim.
pp
S.
A.
T.
B.
Pno.

Benedictus-Hosanna - Messa di Pace

Bestillingsverk til 80-årsjubileet for Byåsen sangkor

Petra Bjørkhaug 2025

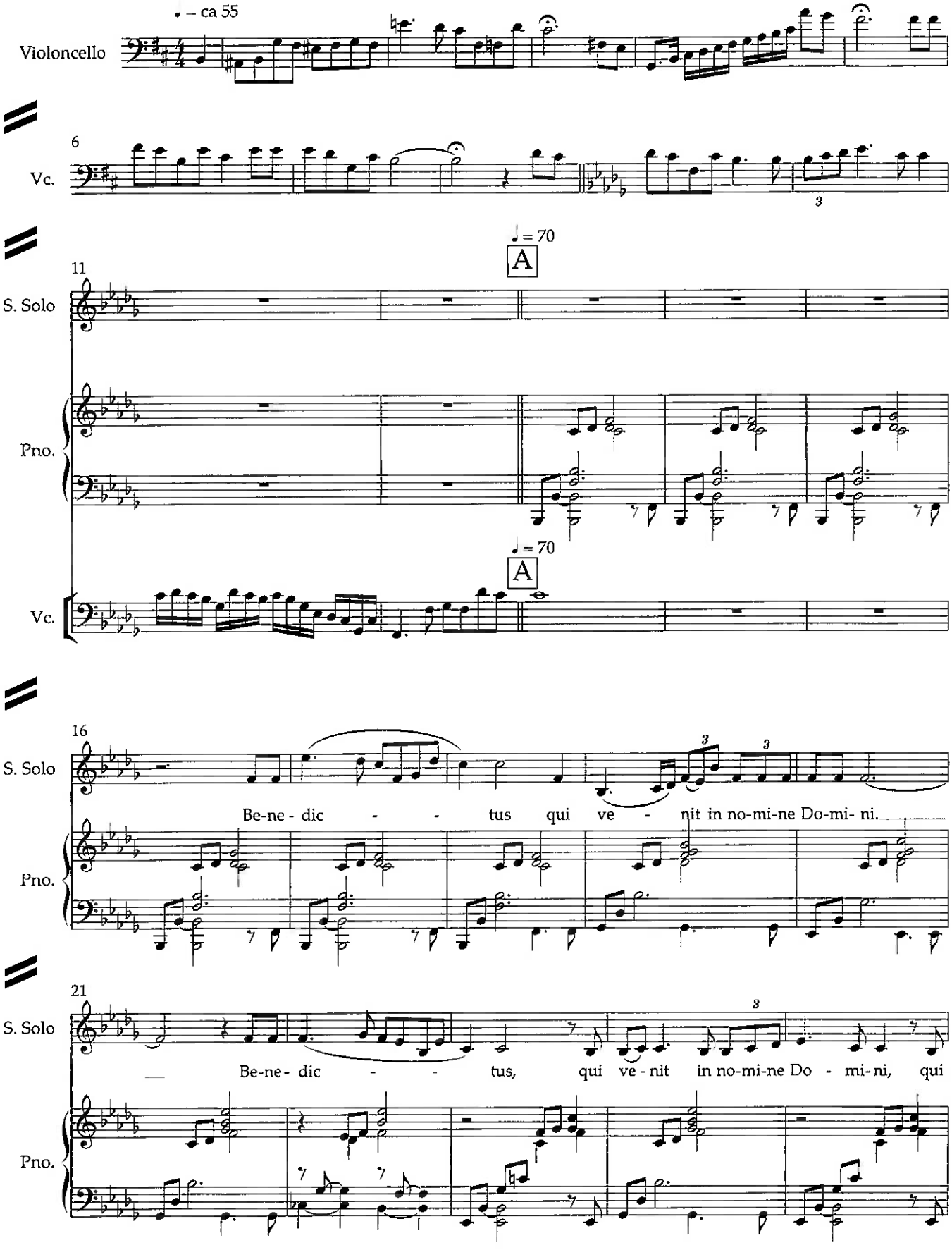

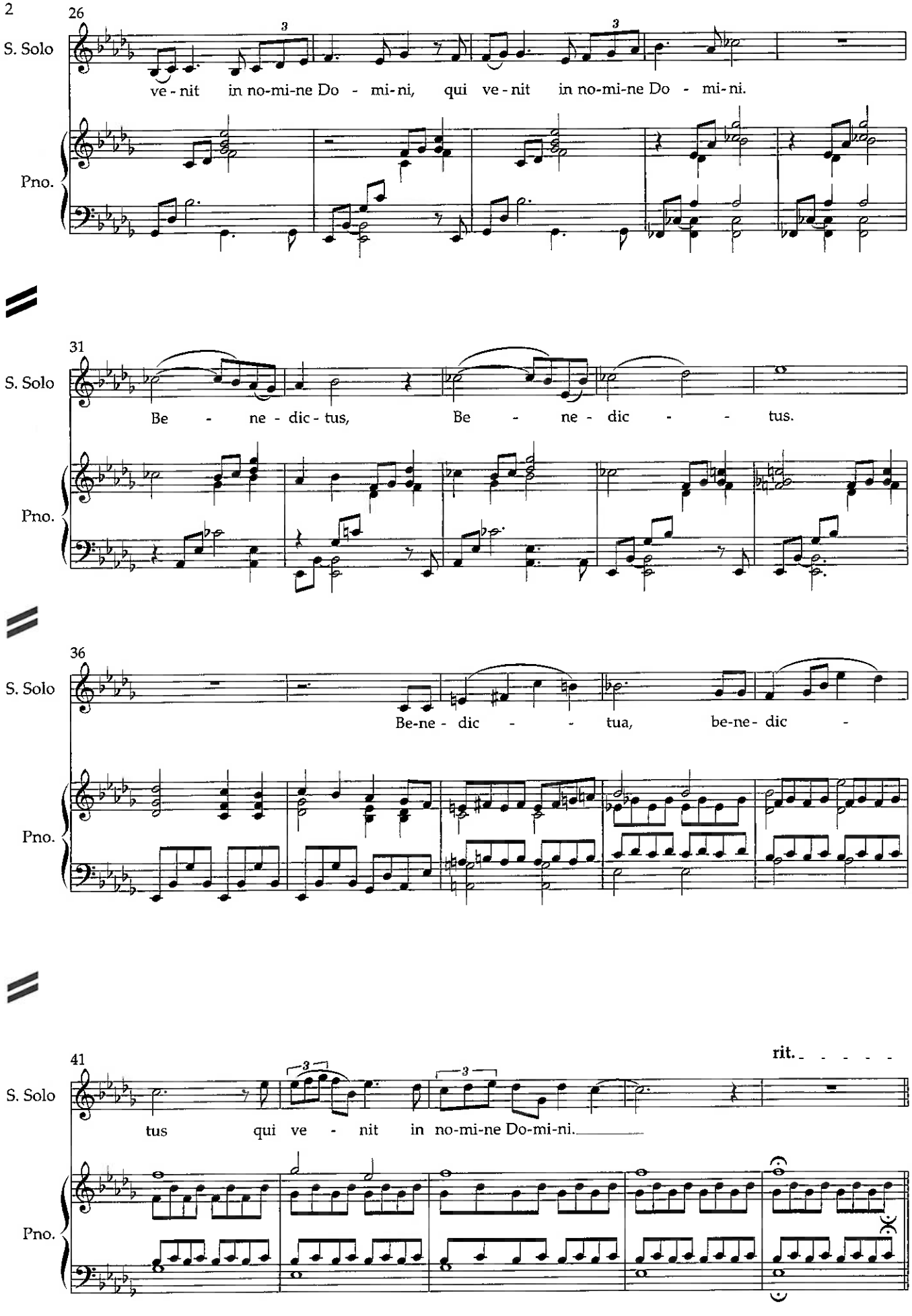
26
S. Solo
ve - nit in no-mi-ne Do - mi-ni, qui ve - nit in no-mi-ne Do - mi-ni.
Pno.
31
S. Solo
Be - ne - dic - tus, Be - ne - dic - - tus.
Pno.
36
S. Solo
Be-ne - dic - - tua, be-ne- dic -
Pno.
41
S. Solo
rit.
tus qui ve - nit in no-mi-ne Do-mi-ni.
Pno.

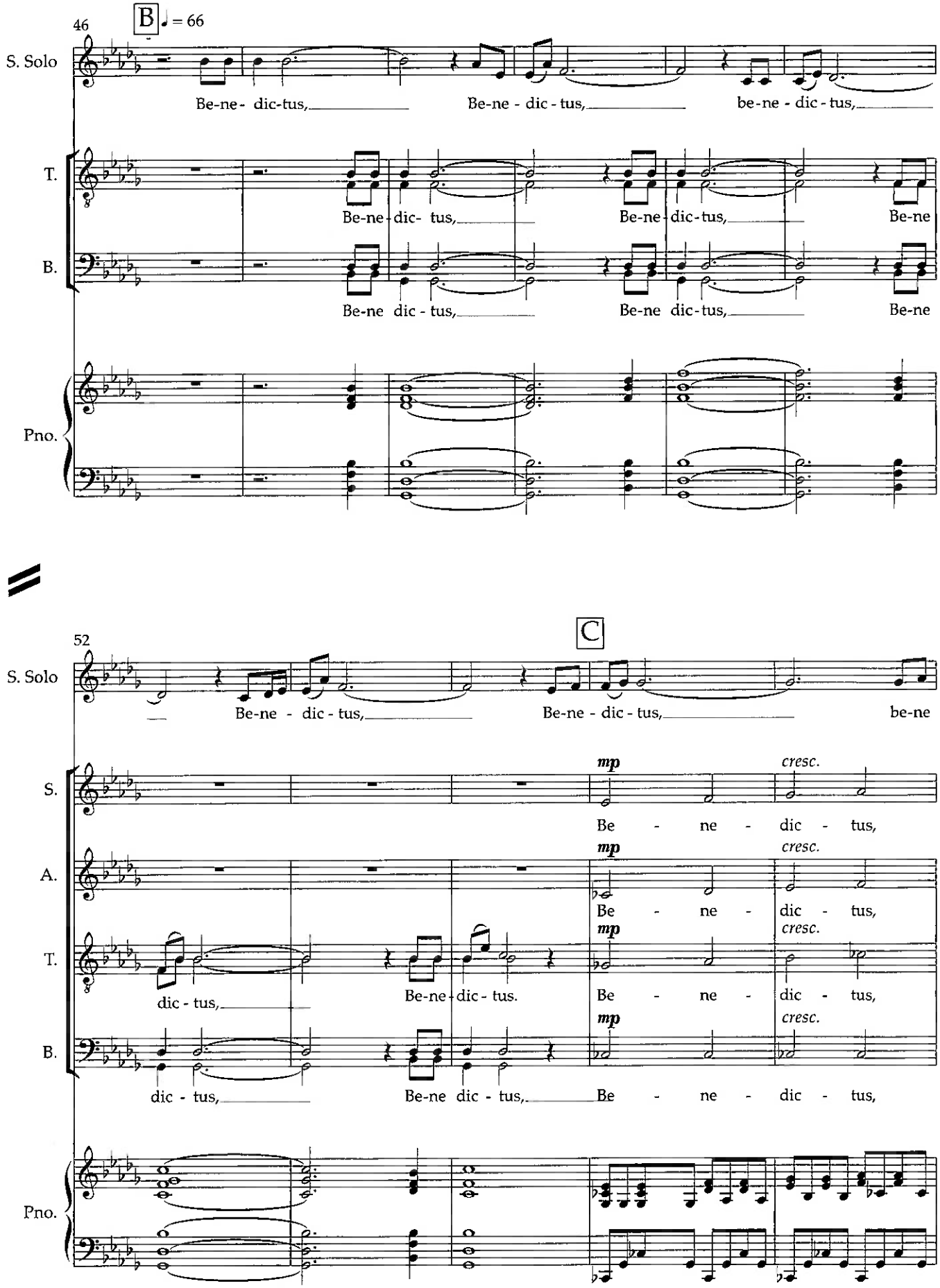
46
B
♩ = 66
S. Solo
Be-ne- dic-tus,
Be-ne - dic - tus,
be-ne - dic - tus,
T.
Be-ne - dic- tus,
Be-ne - dic - tus,
Be-ne
B.
Be-ne dic - tus,
Be-ne dic - tus,
Be-ne
Pno.
52
C
S. Solo
Be-ne - dic - tus,
Be-ne - dic - tus,
be-ne
S.
mp
cresc.
Be - ne - dic - tus,
A.
mp
cresc.
Be - ne - dic - tus,
T.
mp
cresc.
dic - tus,
Be-ne - dic - tus.
Be - ne - dic - tus,
B.
mp
cresc.
dic - tus,
Be-ne dic - tus,
Be - ne - dic - tus,
Pno.

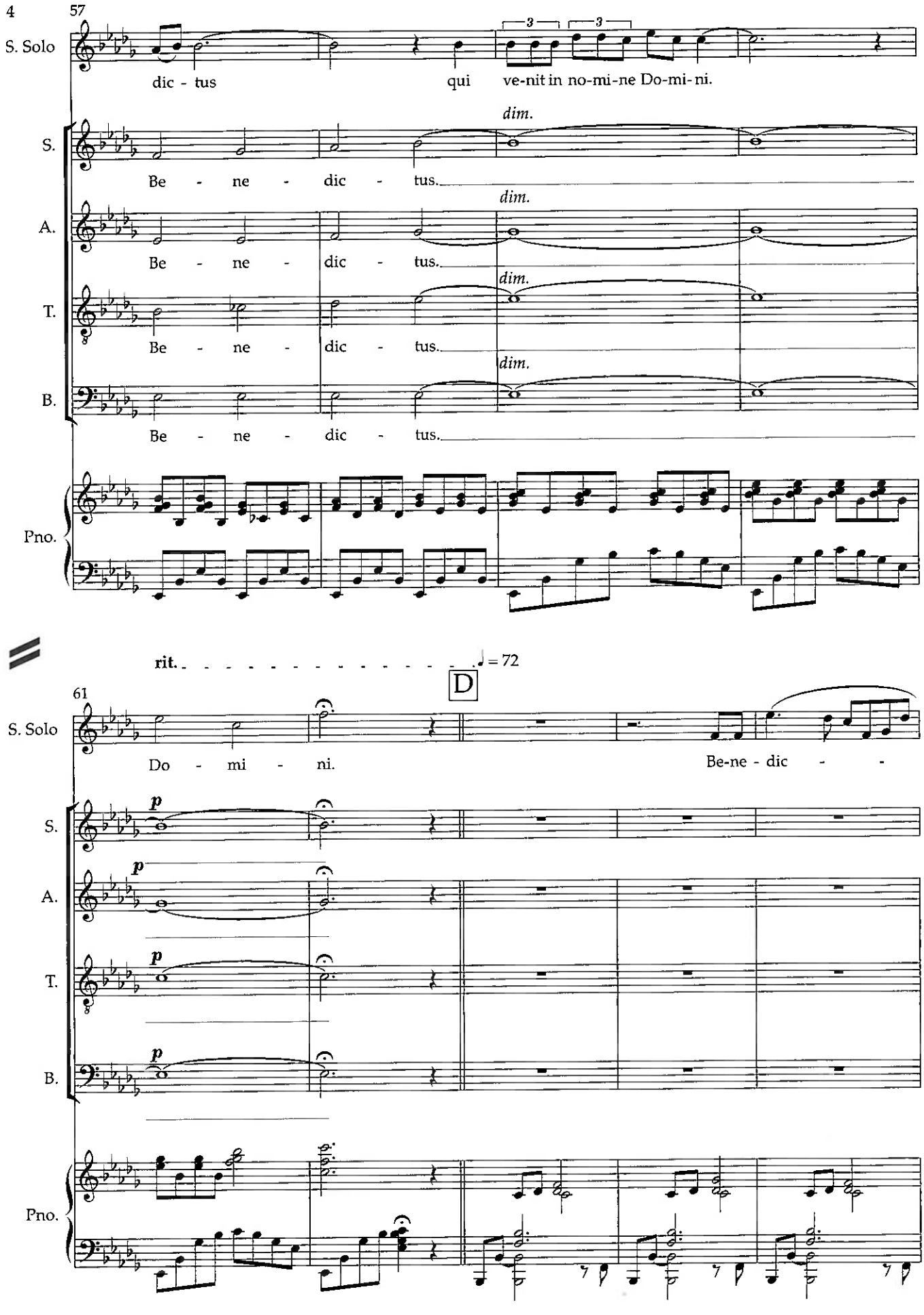
57
S. Solo
dic - tus
qui
ve-nit in no-mi-ne Do-mi-ni.
S.
Be - ne - dic - tus.
A.
Be - ne - dic - tus.
T.
Be - ne - dic - tus.
B.
Be - ne - dic - tus.
dim.
Pno.
rit.
♩ = 72
D
61
S. Solo
Do - mi - ni.
Be-ne - dic - -
p
S.
A.
T.
B.
Pno.

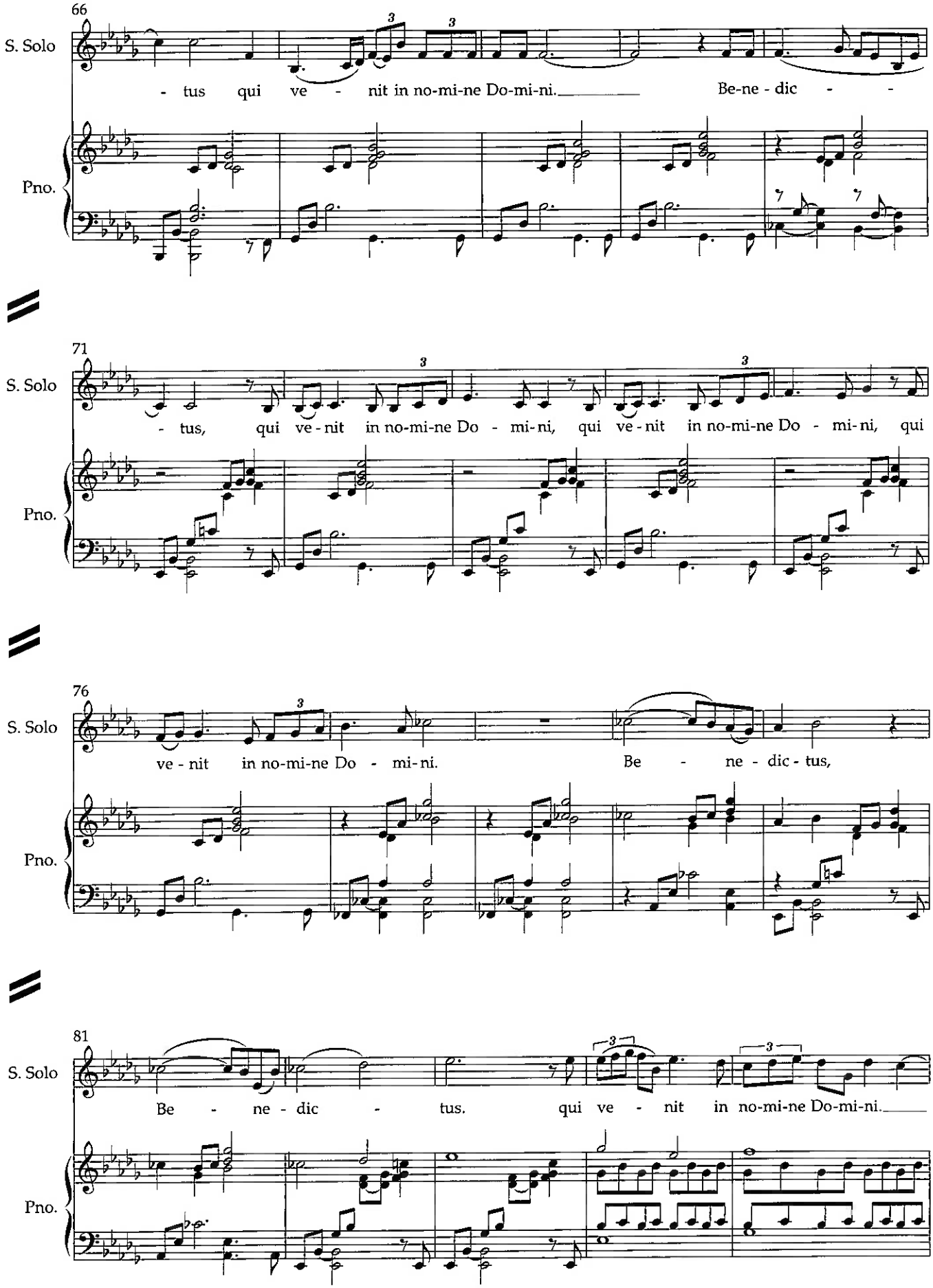
66
S. Solo
- tus qui ve - nit in no-mi-ne Do-mi-ni. Be-ne - dic - -
Pno.
71
S. Solo
- tus, qui ve - nit in no-mi-ne Do - mi-ni, qui ve - nit in no-mi-ne Do - mi-ni, qui
Pno.
76
S. Solo
ve - nit in no-mi-ne Do - mi-ni. Be - ne - dic - tus,
Pno.
81
S. Solo
Be - ne - dic - tus. qui ve - nit in no-mi-ne Do-mi-ni.
Pno.

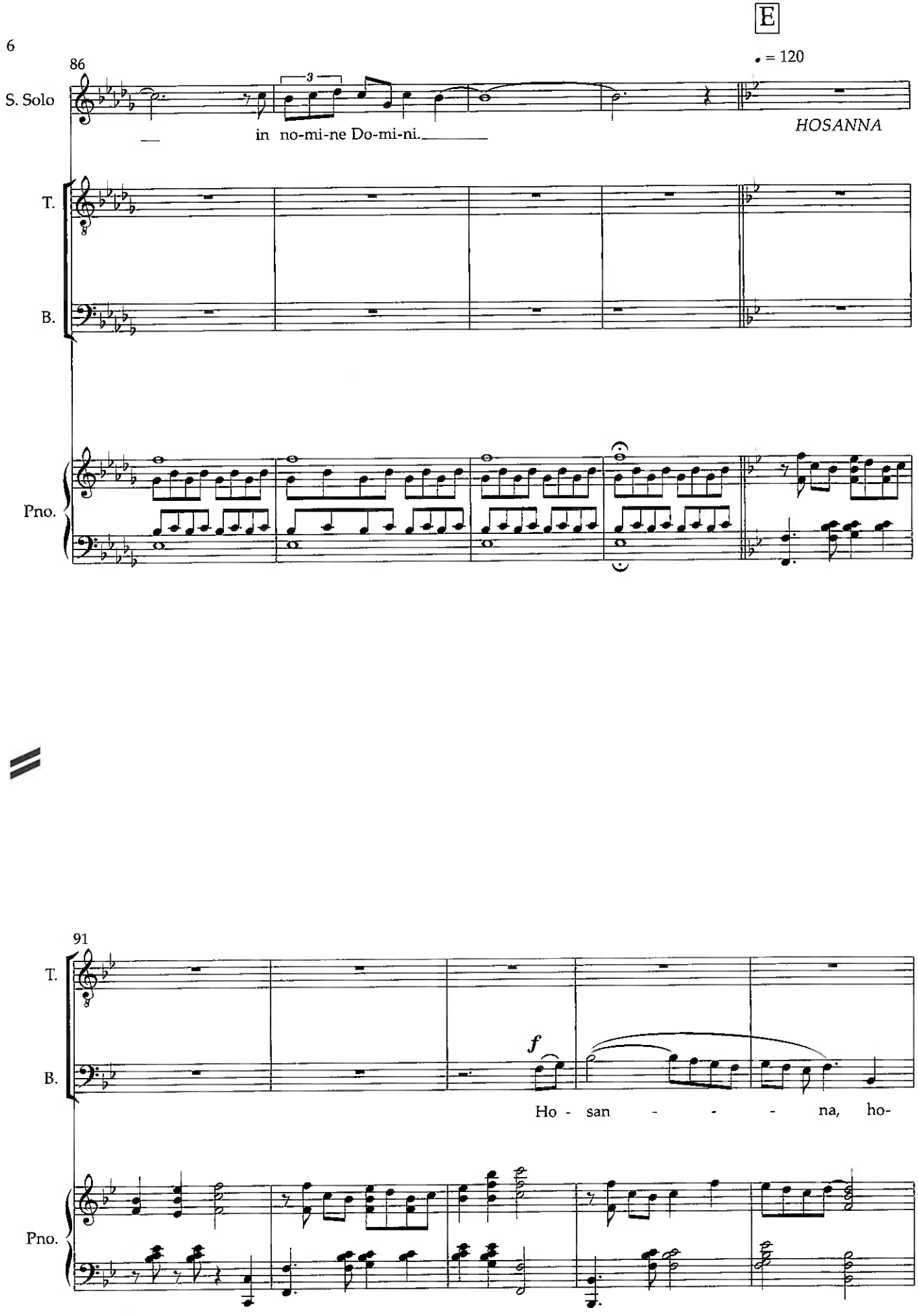
E
♩ = 120
86
S. Solo
T.
B.
Pno.
3
in no-mi-ne Do-mi-ni.
HOSANNA
91
T.
B.
Pno.
f
Ho - san - - - na, ho-

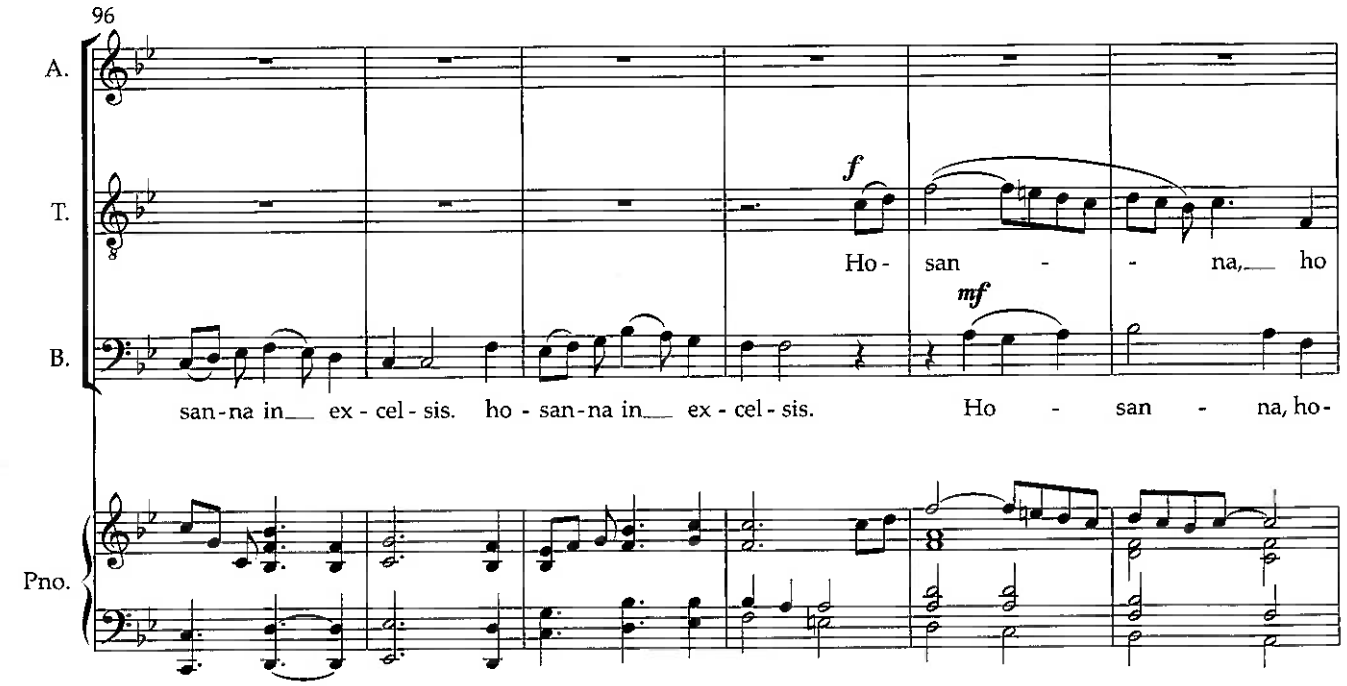
96
A.
T.
B.
Pno.
f
Ho - san - - na, ho
mf
san-na in ex - cel - sis. ho - san-na in ex - cel - sis. Ho - san - na, ho-

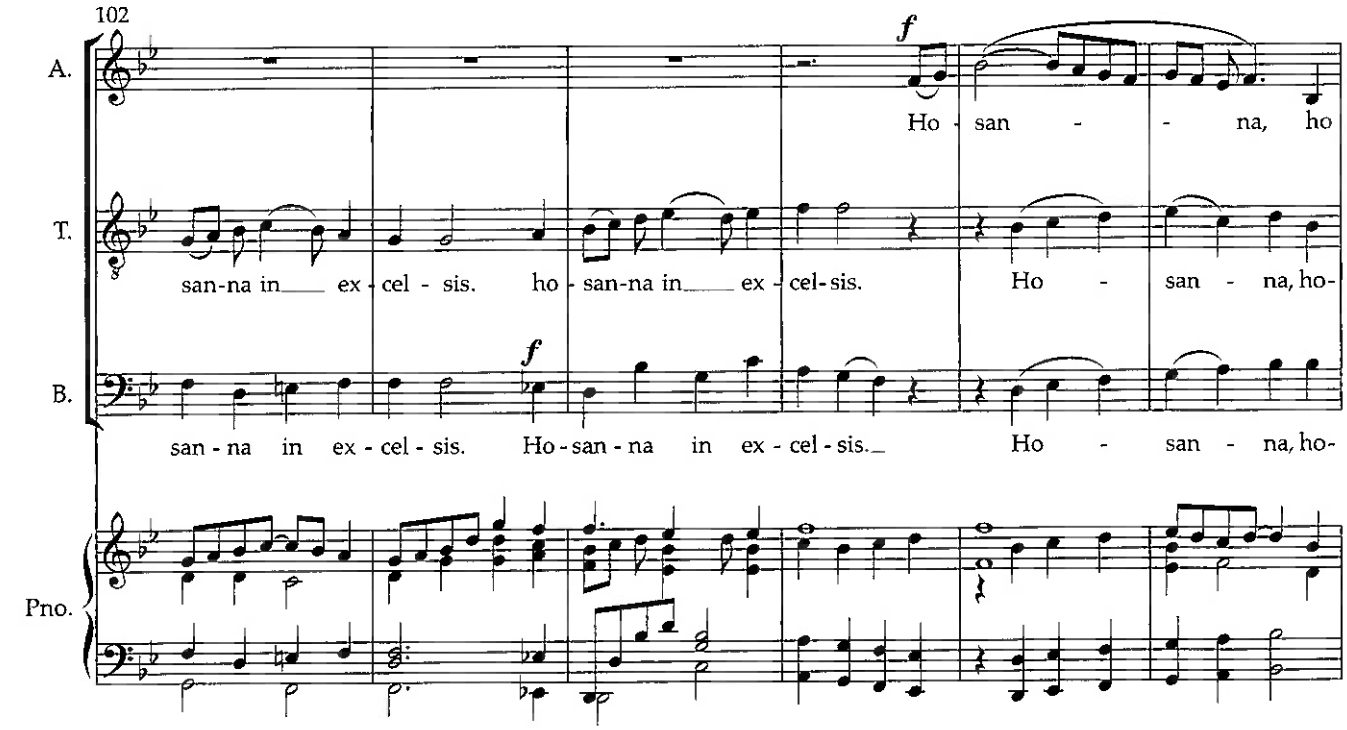
102
A.
T.
B.
Pno.
f
Ho - san - - na, ho
san-na in ex - cel - sis. ho - san-na in ex - cel-sis. Ho - san - na, ho-
f
san - na in ex - cel - sis. Ho - san - na in ex - cel - sis. Ho - san - na, ho-

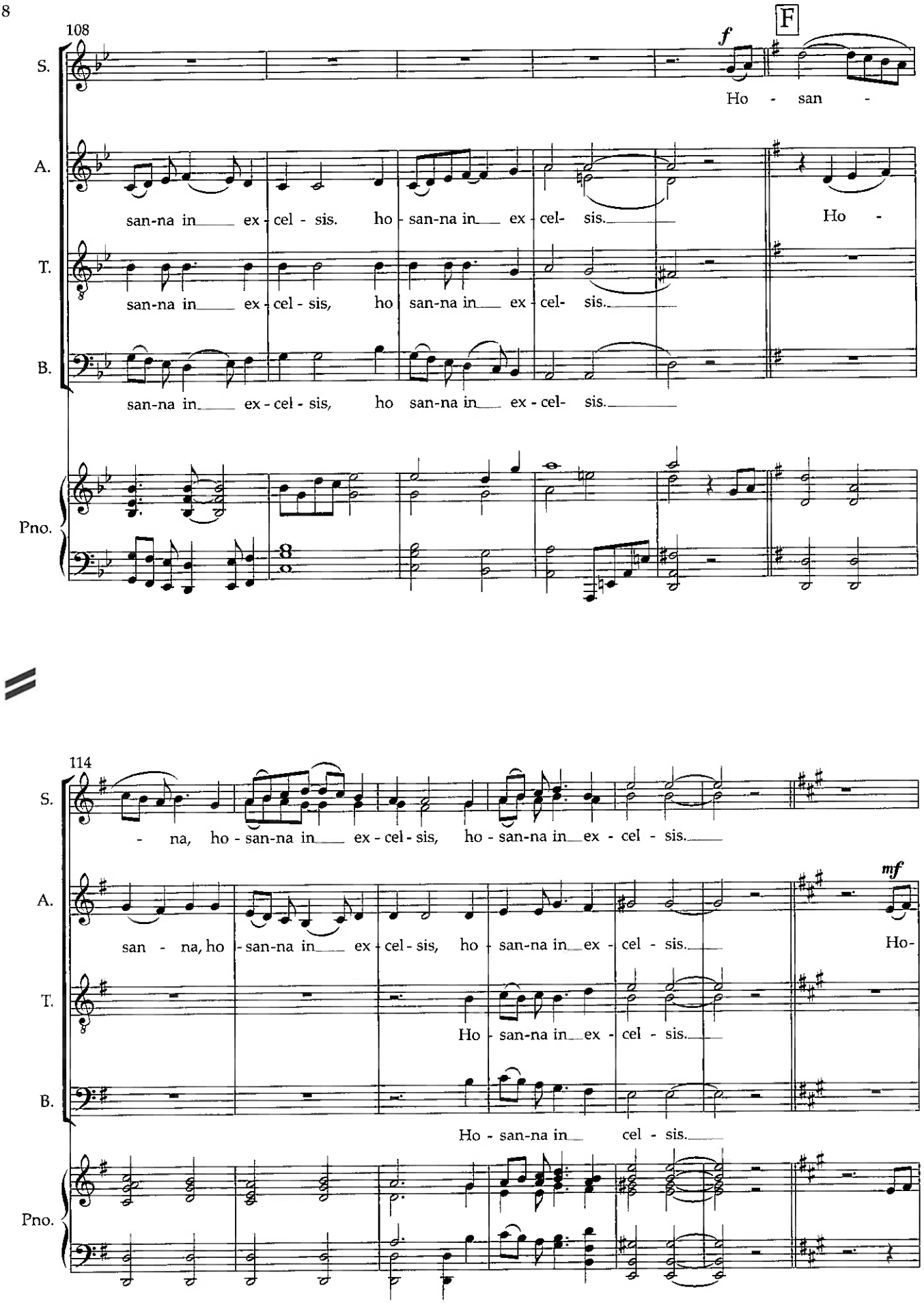
108
F
f
S.
Ho - san -
A.
san-na in ex - cel - sis. ho - san-na in ex - cel- sis.
Ho -
T.
san-na in ex - cel - sis, ho san-na in ex - cel- sis.
B.
san-na in ex - cel - sis, ho san-na in ex - cel- sis.
Pno.
114
S.
- na, ho - san-na in ex - cel - sis, ho - san-na in ex - cel - sis.
A.
san - na, ho - san-na in ex - cel - sis, ho - san-na in ex - cel - sis.
mf
Ho-
T.
Ho - san-na in ex - cel - sis.
B.
Ho - san-na in cel - sis.
Pno.

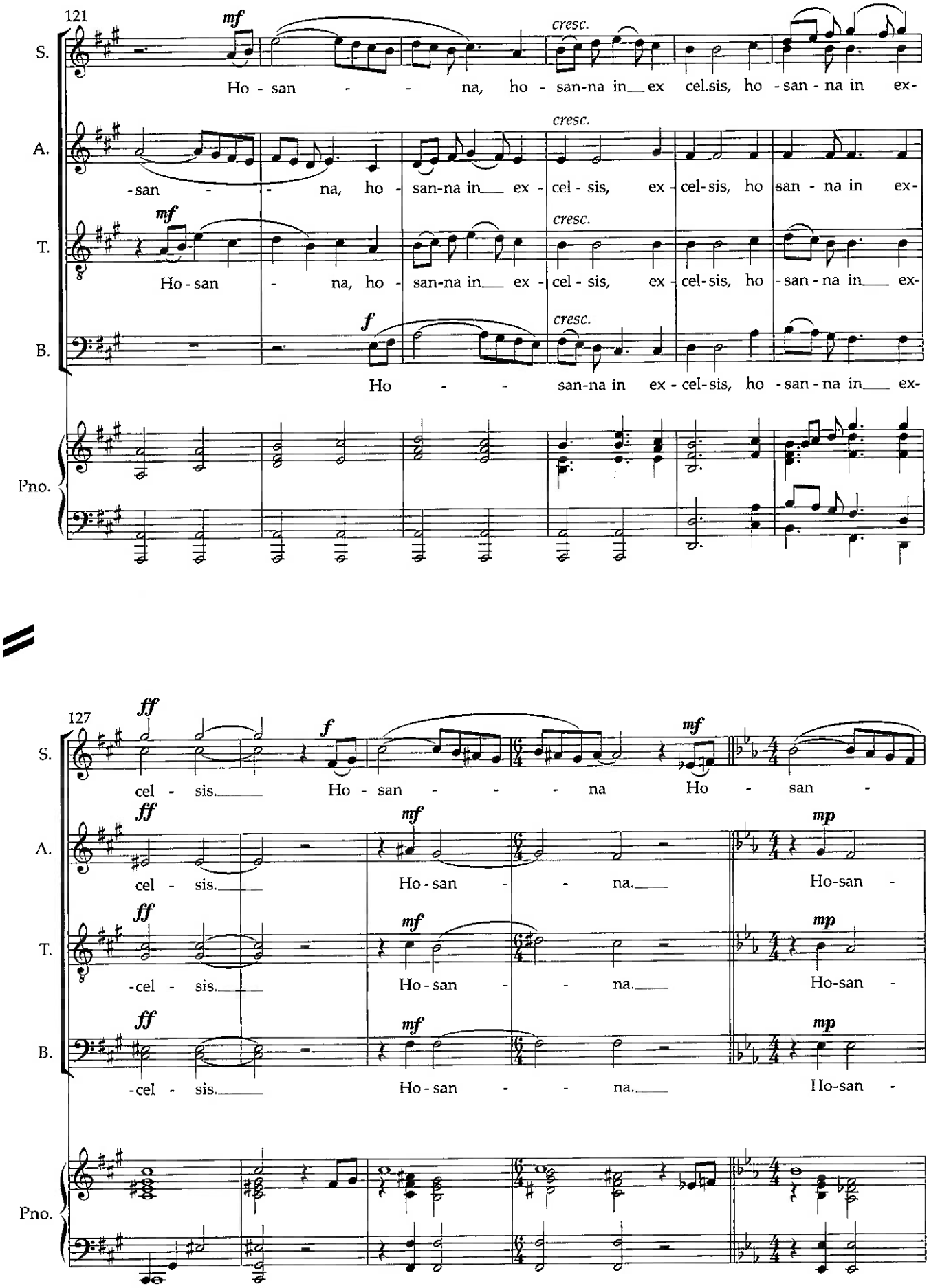
121
S.
A.
T.
B.
Pno.
mf
cresc.
Ho - san - - na, ho - san-na in ex cel.sis, ho - san - na in ex-
-san - - na, ho - san-na in ex - cel - sis, ex - cel-sis, ho san - na in ex-
Ho - san - na, ho - san-na in ex - cel - sis, ex - cel-sis, ho - san - na in ex-
f
Ho - - san-na in ex - cel-sis, ho - san - na in ex-
127
ff
f
mf
mp
cel - sis. Ho - san - - - na Ho - san -
cel - sis. Ho - san - - na. Ho-san -
-cel - sis. Ho - san - - na. Ho-san -

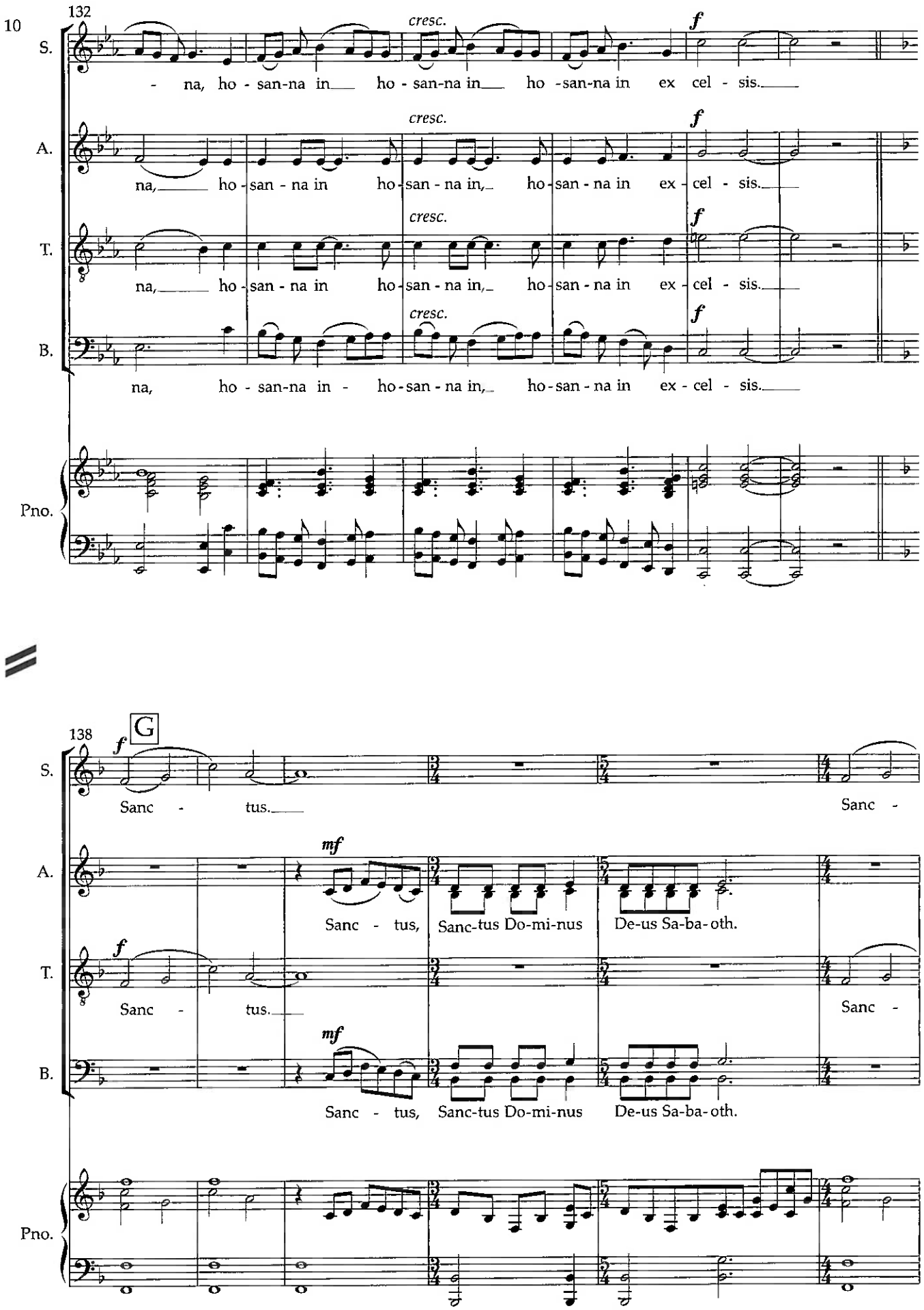
10
132
S.
A.
T.
B.
Pno.
cresc.
f
- na, ho - san-na in ho - san-na in ho -san-na in ex cel - sis.
na, ho - san - na in ho - san - na in, ho - san - na in ex - cel - sis.
na, ho - san-na in - ho - san - na in, ho - san - na in ex - cel - sis.
138
G
mf
Sanc - tus.
Sanc -
Sanc - tus, Sanc-tus Do-mi-nus De-us Sa-ba-oth.

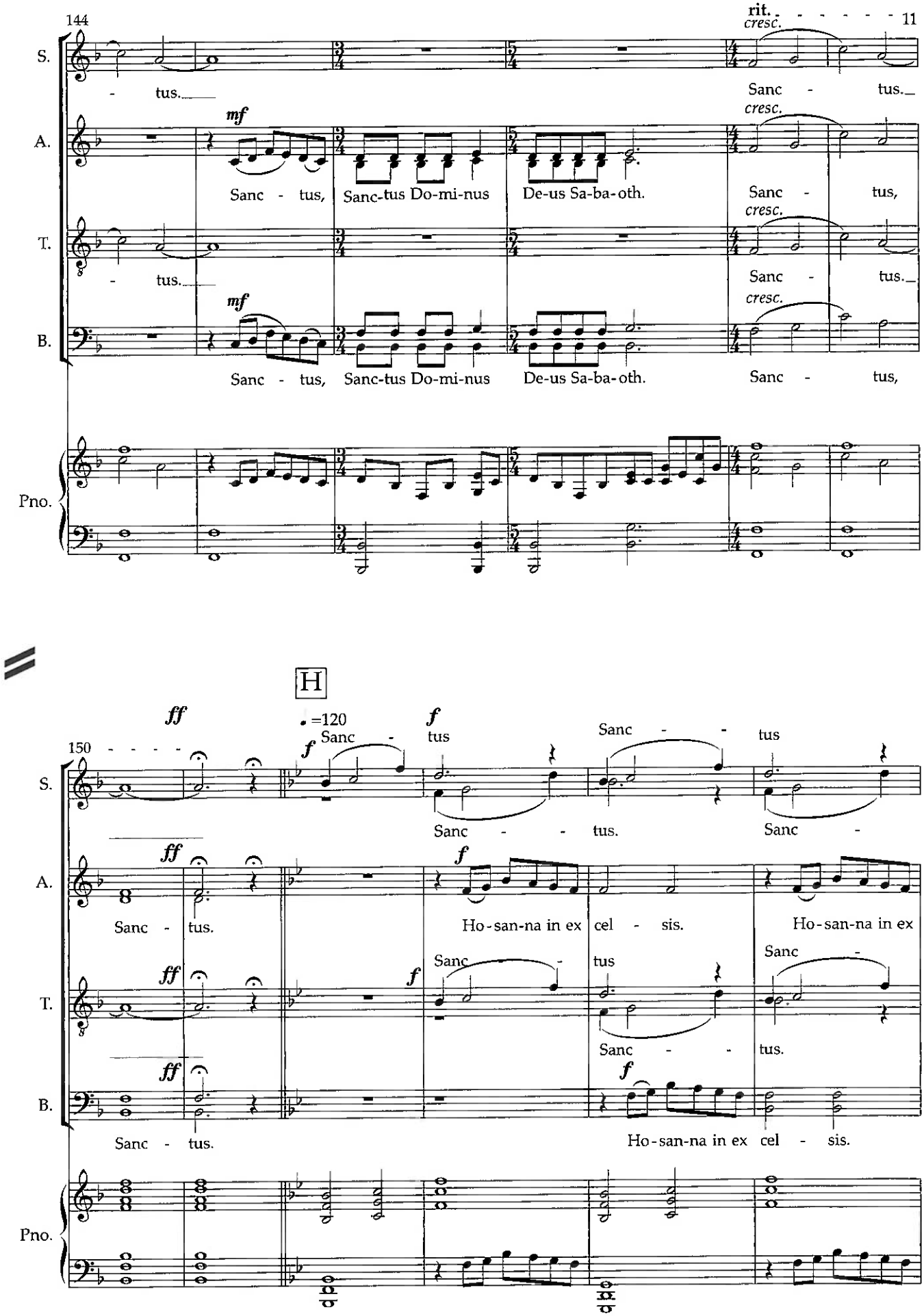
144
rit.
cresc.
11
S.
- tus.
Sanc - tus.
A.
mf
Sanc - tus, Sanc-tus Do-mi-nus De-us Sa-ba-oth.
Sanc - tus,
T.
- tus.
Sanc - tus.
B.
Sanc - tus, Sanc-tus Do-mi-nus De-us Sa-ba-oth.
Sanc - tus,
Pno.
H
150
ff
♩=120
f
Sanc - tus
Sanc - tus
Sanc - tus.
Sanc -
Sanc - tus.
Ho-san-na in ex cel - sis.
Ho-san-na in ex
Sanc - tus
Sanc -
Sanc - tus.
Sanc - tus.
Ho-san-na in ex cel - sis.

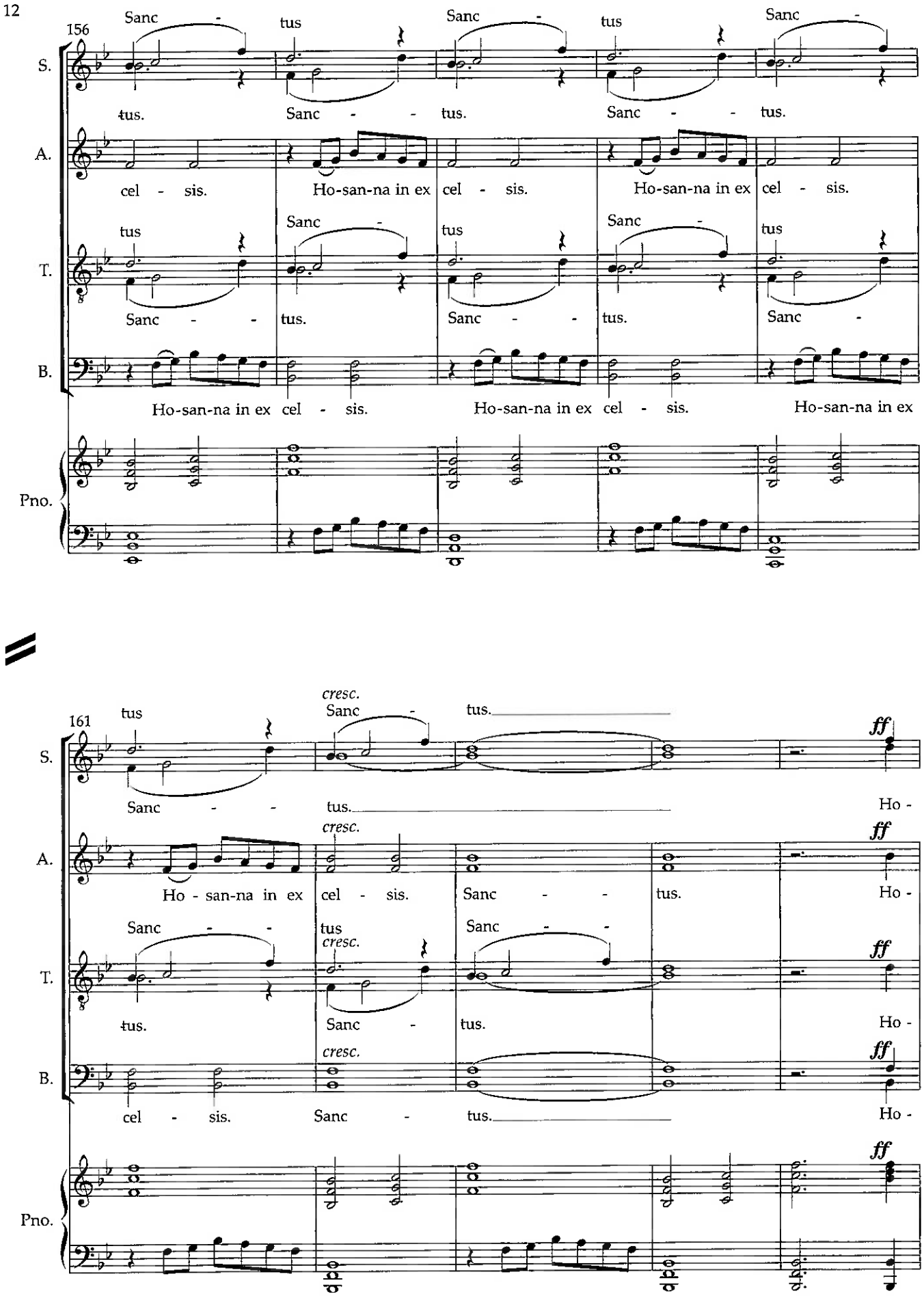
156
S.
A.
T.
B.
Pno.
Sanc - tus
Sanc - tus
Sanc - tus
tus. Sanc - - tus. Sanc - - tus.
cel - sis. Ho-san-na in ex cel - sis. Ho-san-na in ex cel - sis.
tus Sanc - tus Sanc - tus
Sanc - - tus. Sanc - - tus. Sanc -
Ho-san-na in ex cel - sis. Ho-san-na in ex cel - sis. Ho-san-na in ex
161
cresc.
ff
Sanc - - tus. Ho -
Ho - san-na in ex cel - sis. Sanc - - tus. Ho -
Sanc - - tus Sanc - - tus. Ho -
cel - sis. Sanc - tus. Ho -

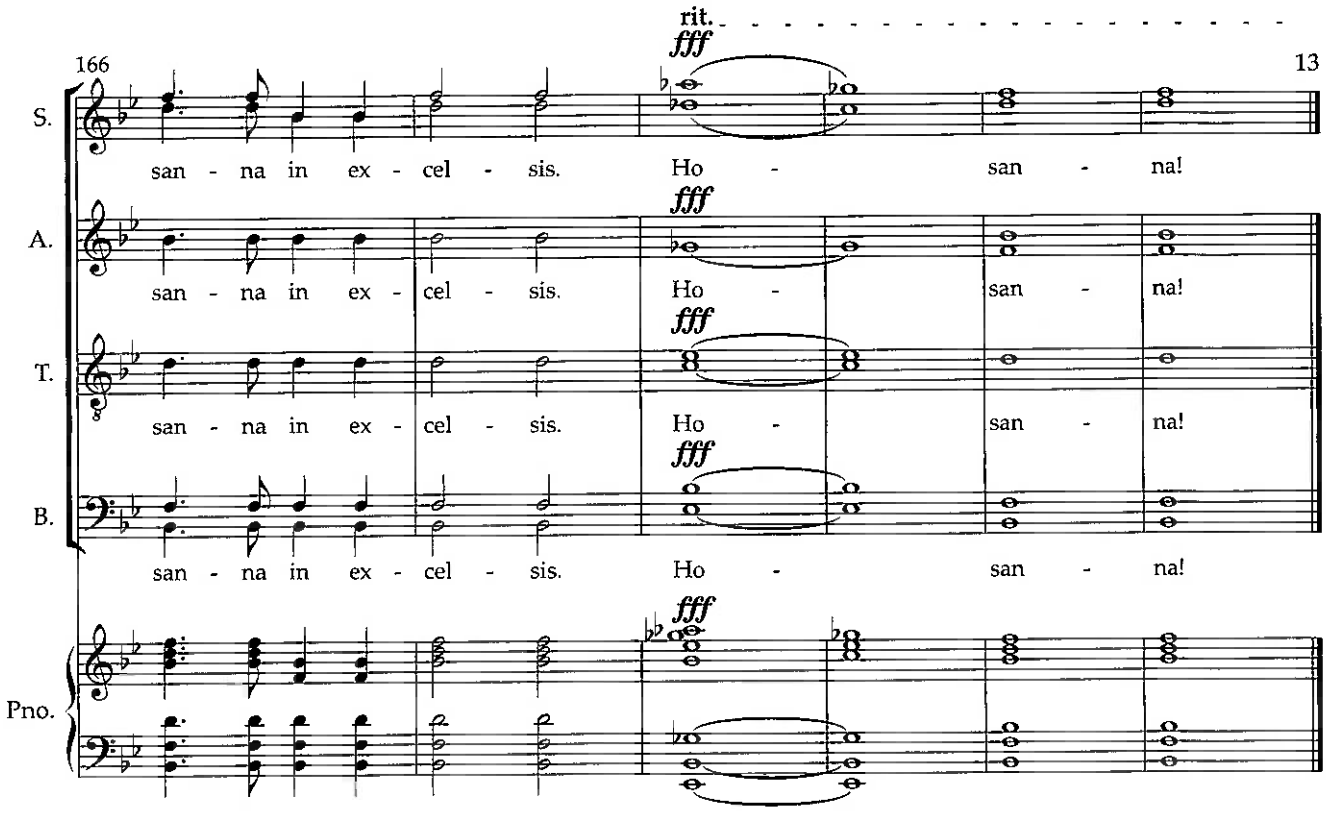
rit.
166
13
S.
A.
T.
B.
Pno.
fff
san - na in ex - cel - sis. Ho - san - na!

Agnus Dei - Messa di Pace

Bestillingsverk til 80-årsjubileet for Byåsen sangkor

Petra Bjørkhaug 2025

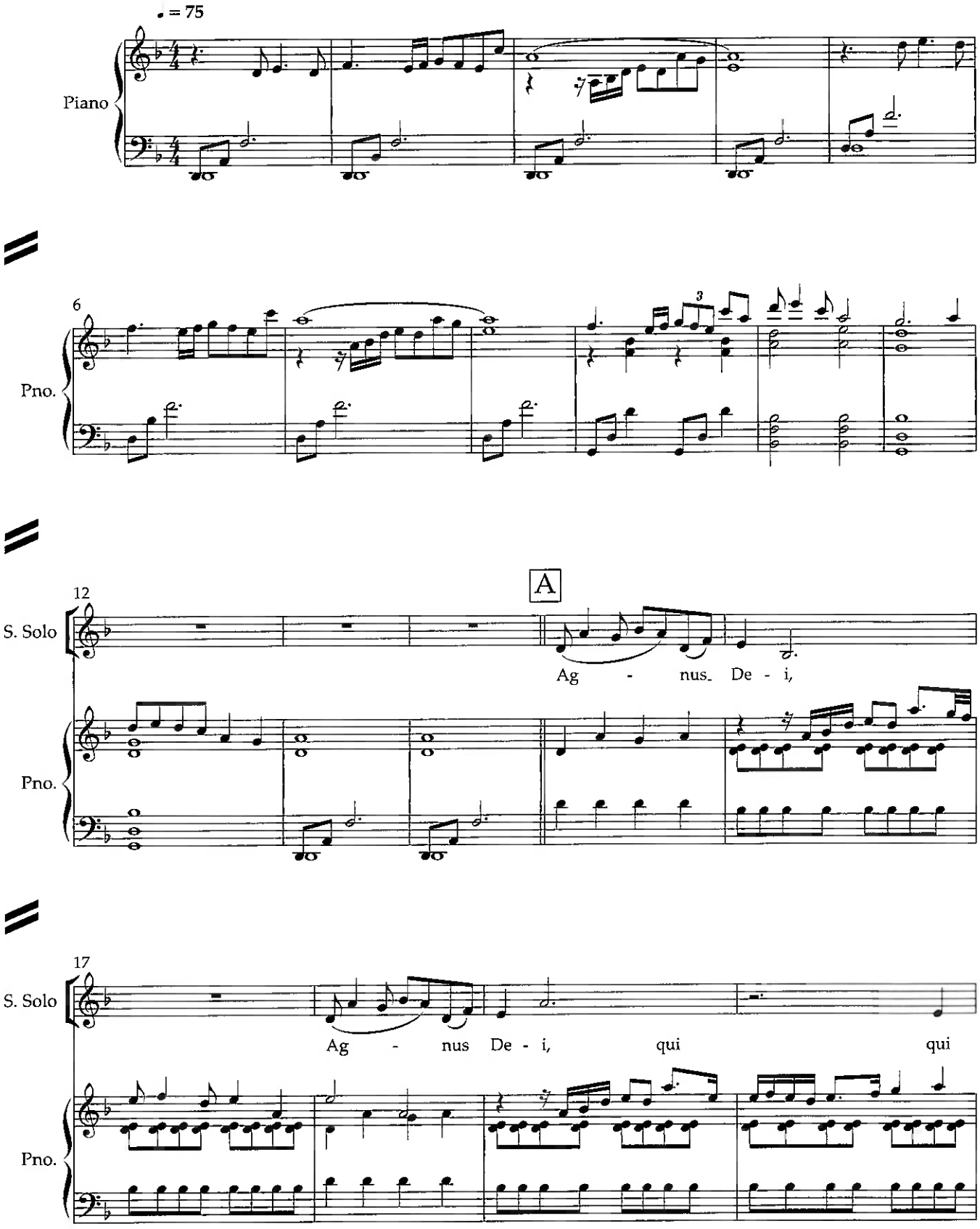

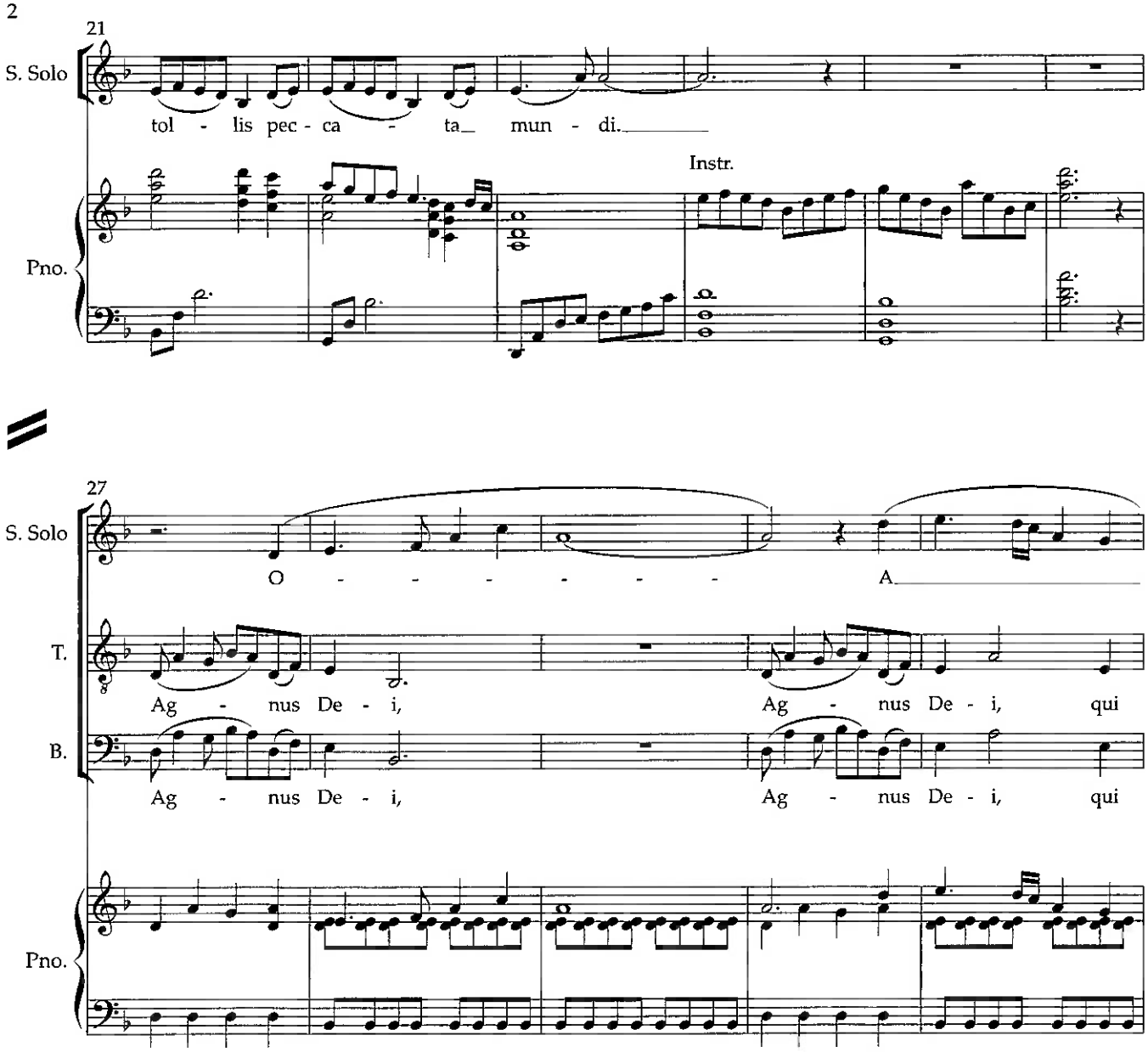
21
S. Solo
tol - lis pec - ca - ta mun - di.
Instr.
Pno.
27
S. Solo
O - - - - - - A
T.
Ag - nus De - i, Ag - nus De - i, qui
B.
Ag - nus De - i, Ag - nus De - i, qui
Pno.

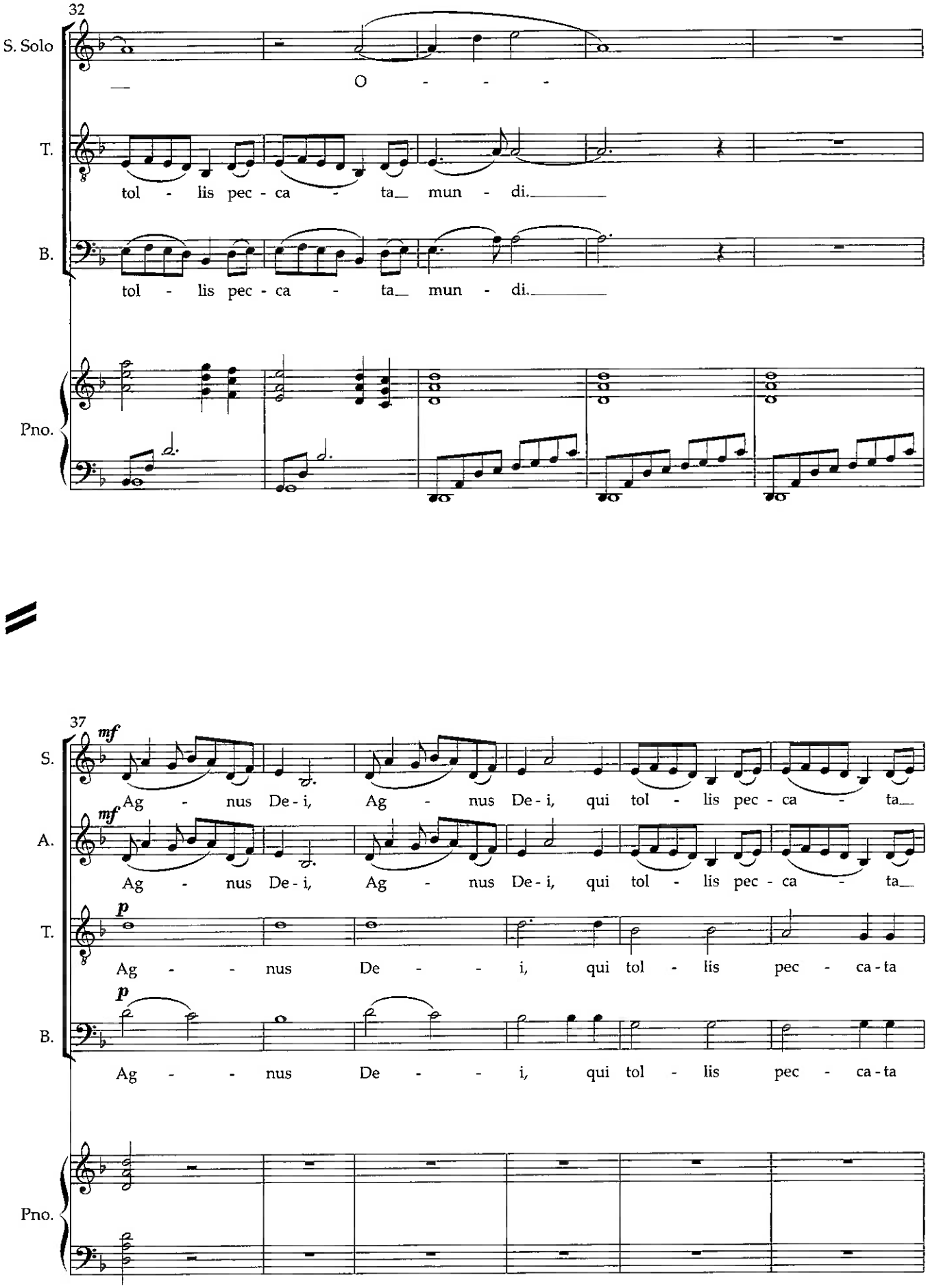
32
S. Solo
O
T.
tol - lis pec - ca - ta mun - di.
B.
tol - lis pec - ca - ta mun - di.
Pno.
37
mf
S.
Ag - nus De - i, Ag - nus De - i, qui tol - lis pec - ca - ta
mf
A.
Ag - nus De - i, Ag - nus De - i, qui tol - lis pec - ca - ta
p
T.
Ag - - nus De - - i, qui tol - lis pec - ca - ta
p
B.
Ag - - nus De - - i, qui tol - lis pec - ca - ta
Pno.

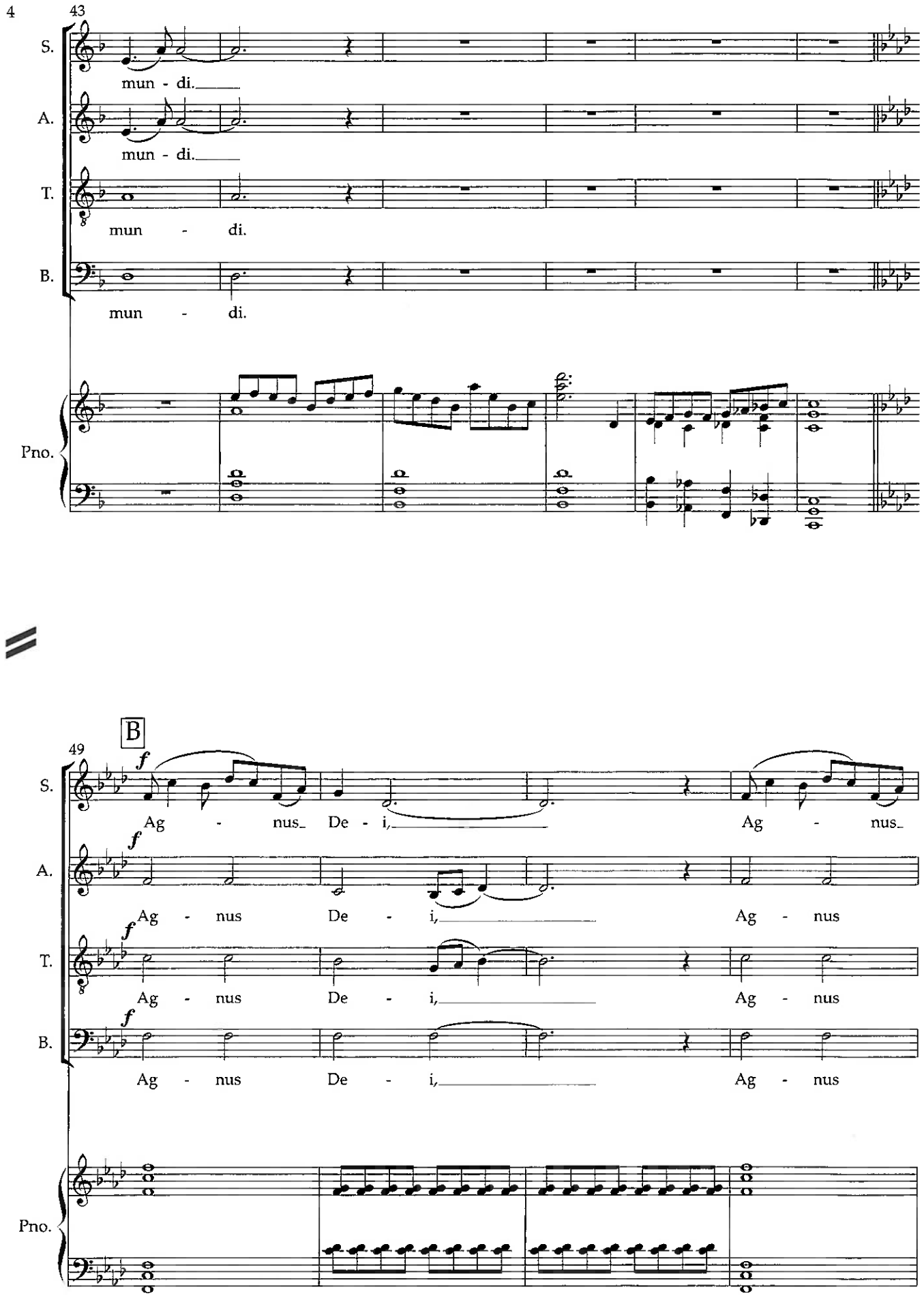
43
S.
mun - di.
A.
mun - di.
T.
mun - di.
B.
mun - di.
Pno.
B
49
f
Ag - nus De - i, Ag - nus
Ag - nus De - i, Ag - nus
Ag - nus De - i, Ag - nus
Ag - nus De - i, Ag - nus

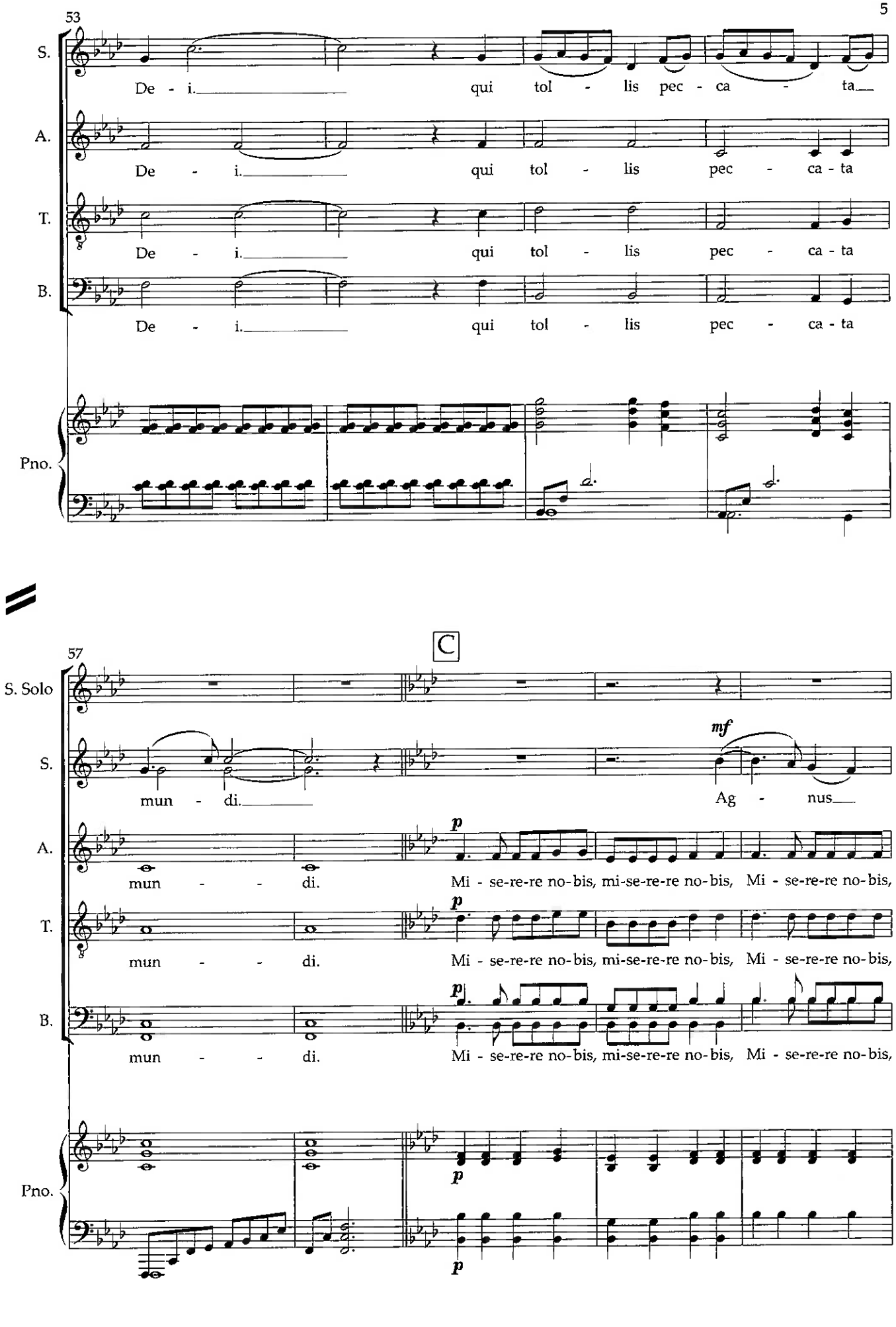
53
S.
A.
T.
B.
Pno.
De - i. qui tol - lis pec - ca - ta
De - i. qui tol - lis pec - ca - ta
De - i. qui tol - lis pec - ca - ta
De - i. qui tol - lis pec - ca - ta
C
57
S. Solo
S.
A.
T.
B.
Pno.
mun - di.
Ag - nus
mun - - di.
Mi - se-re-re no-bis, mi-se-re-re no-bis, Mi - se-re-re no-bis,
mf
p

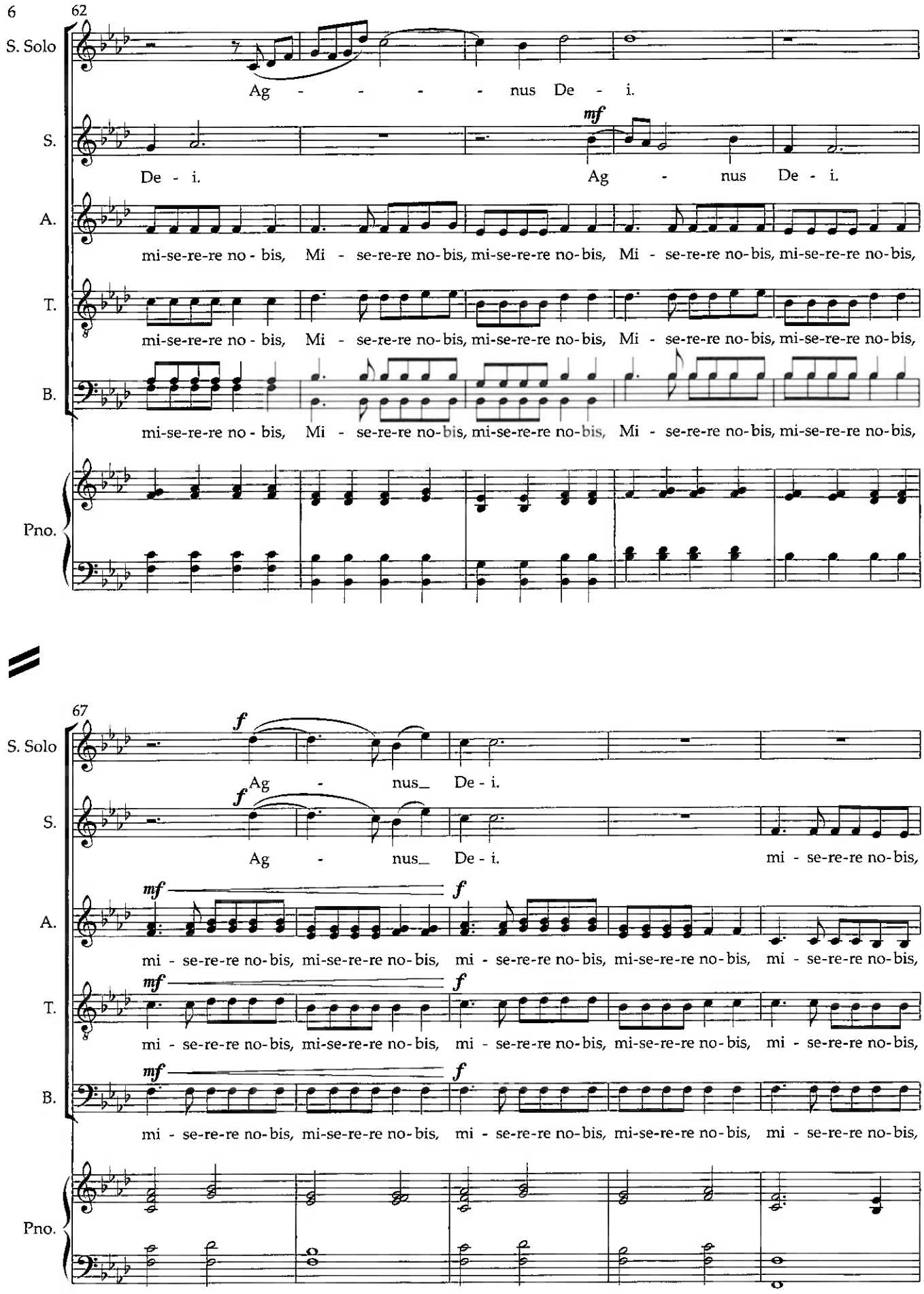
62
S. Solo
Ag - - - - nus De - i.
S.
mf
De - i. Ag - nus De - i.
A.
mi-se-re-re no - bis, Mi - se-re-re no-bis, mi-se-re-re no-bis, Mi - se-re-re no-bis, mi-se-re-re no-bis,
T.
mi-se-re-re no - bis, Mi - se-re-re no-bis, mi-se-re-re no-bis, Mi - se-re-re no-bis, mi-se-re-re no-bis,
B.
mi-se-re-re no - bis, Mi - se-re-re no-bis, mi-se-re-re no-bis, Mi - se-re-re no-bis, mi-se-re-re no-bis,
Pno.
67
S. Solo
f
Ag - nus_ De - i.
S.
f
Ag - nus_ De - i. mi - se-re-re no-bis,
A.
mf
f
mi - se-re-re no-bis, mi-se-re-re no-bis, mi - se-re-re no-bis, mi-se-re-re no-bis, mi - se-re-re no-bis,
T.
mf
f
mi - se-re-re no-bis, mi-se-re-re no-bis, mi - se-re-re no-bis, mi-se-re-re no-bis, mi - se-re-re no-bis,
B.
mf
f
mi - se-re-re no-bis, mi-se-re-re no-bis, mi - se-re-re no-bis, mi-se-re-re no-bis, mi - se-re-re no-bis,
Pno.

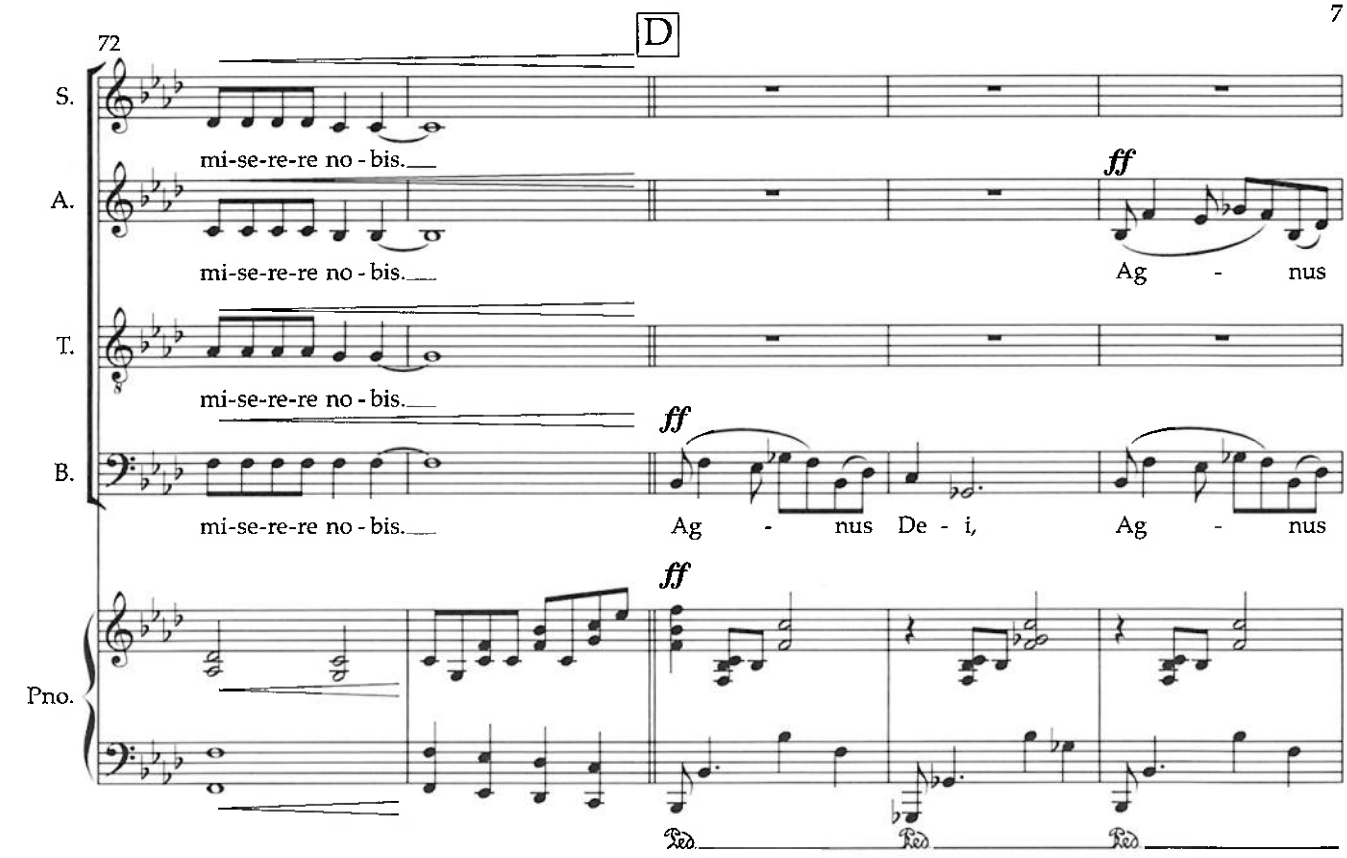
72
D
S.
A.
T.
B.
Pno.
mi-se-re-re no - bis.
mi-se-re-re no - bis.
mi-se-re-re no - bis.
mi-se-re-re no - bis.
ff
Ag - nus
ff
Ag - nus De - i,
Ag - nus
ff
Ped.
Ped.
Ped.

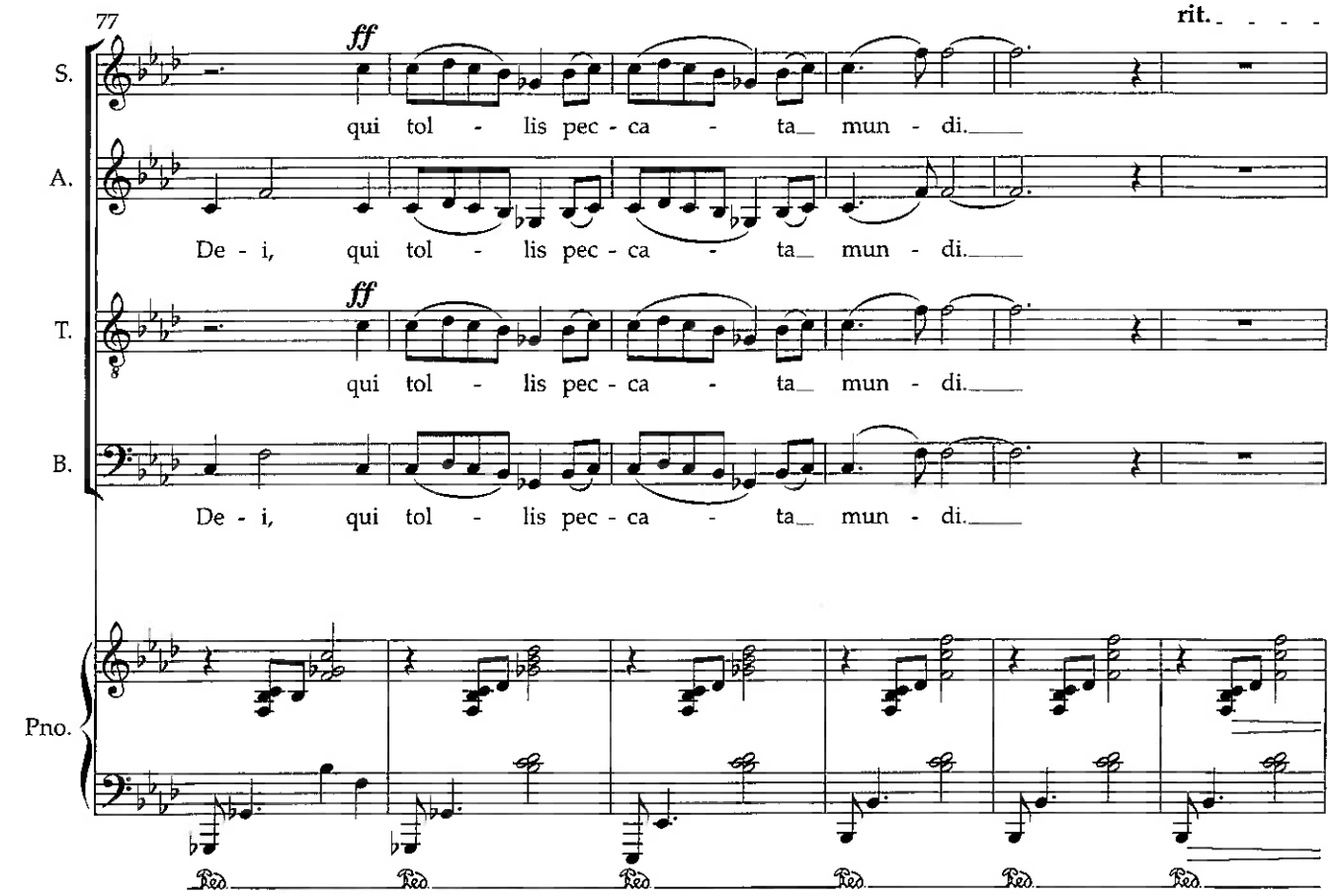
77
rit.
S.
A.
T.
B.
Pno.
ff
qui tol - lis pec - ca - ta mun - di.
De - i, qui tol - lis pec - ca - ta mun - di.
ff
qui tol - lis pec - ca - ta mun - di.
De - i, qui tol - lis pec - ca - ta mun - di.
Ped.
Ped.
Ped.
Ped.
Ped.
Ped.

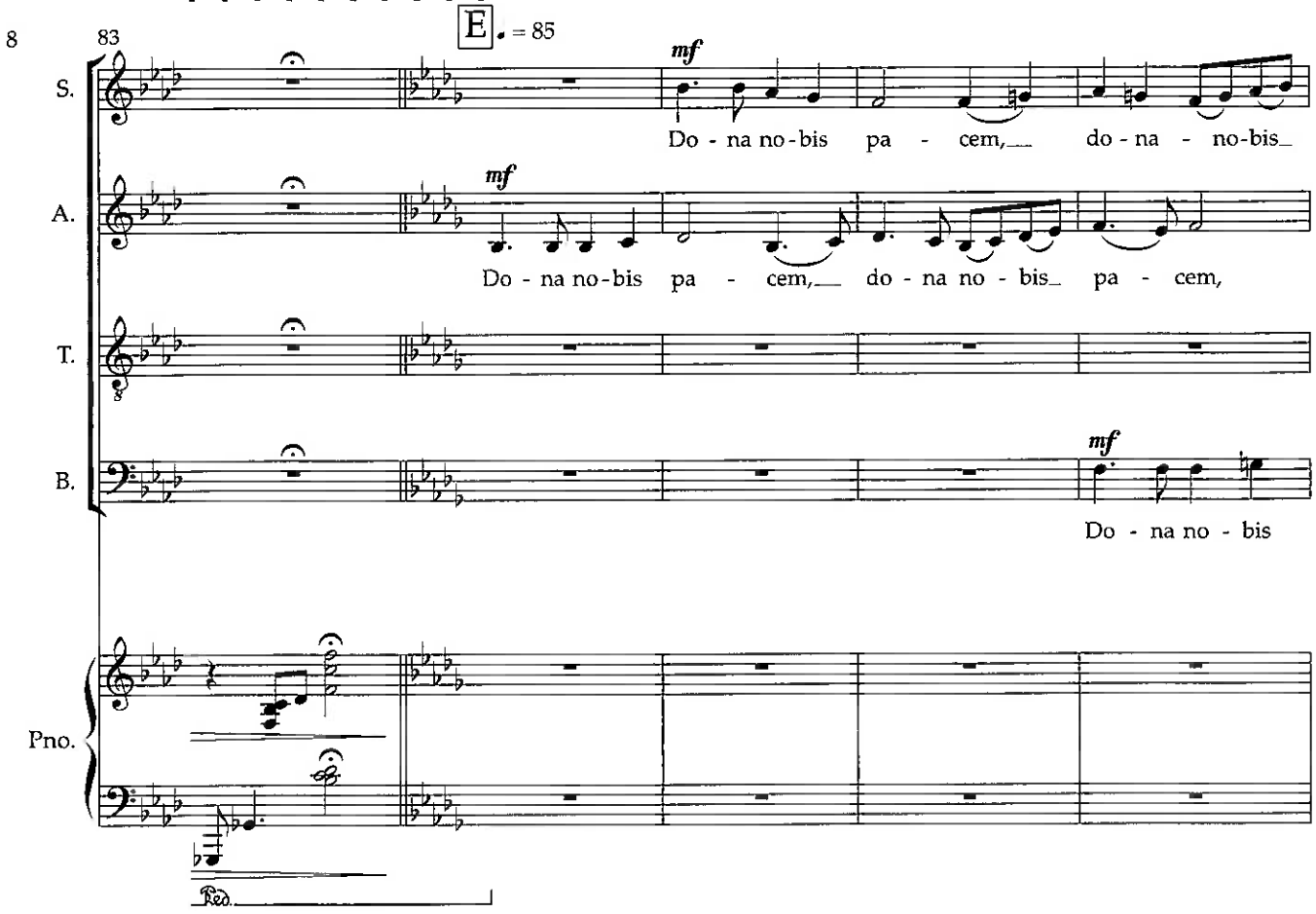
83
E
♩. = 85
S.
A.
T.
B.
Pno.
mf
Do - na no-bis pa - cem, do - na - no-bis
Do - na no-bis pa - cem, do - na no - bis pa - cem,
Do - na no - bis
Ped.

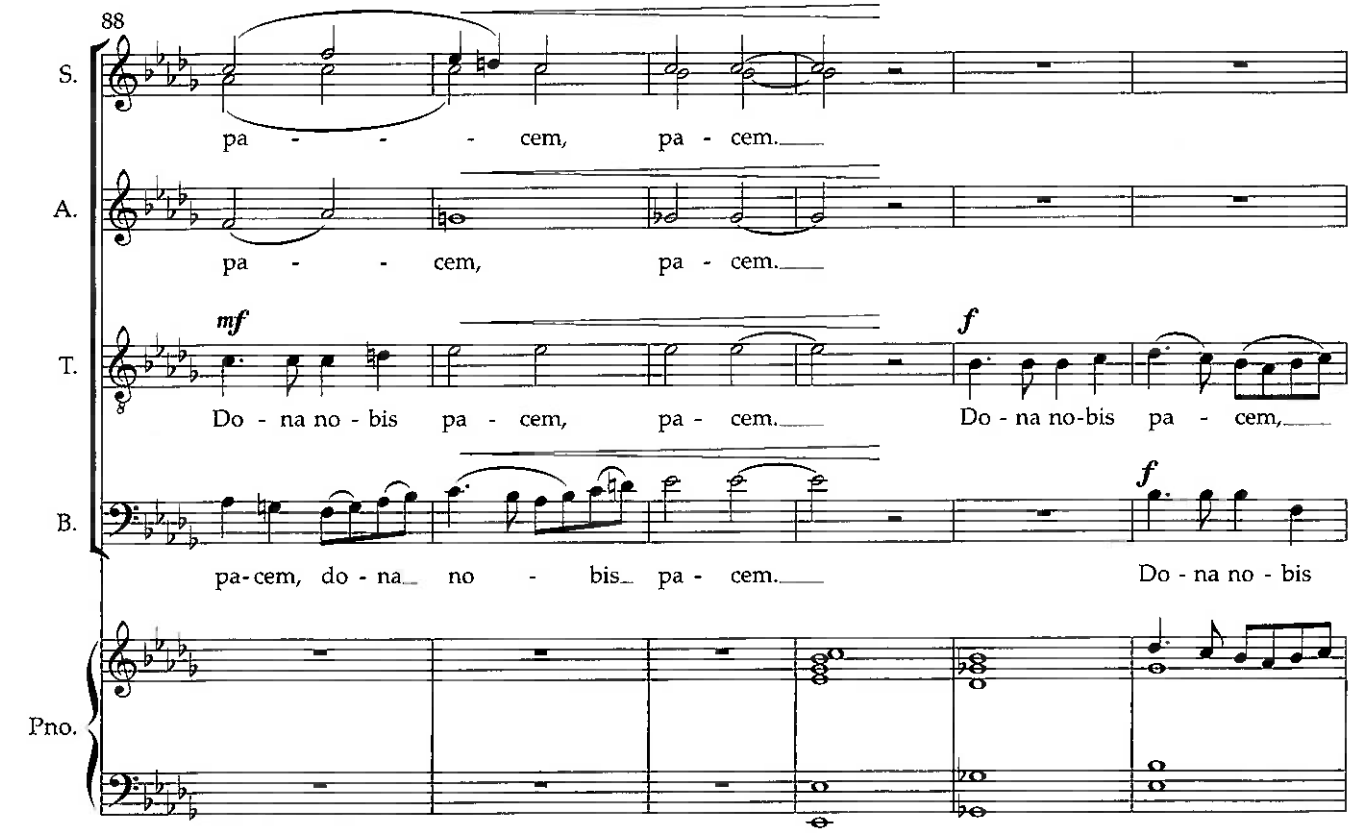
88
S.
A.
T.
B.
Pno.
pa - - - cem, pa - cem.
pa - - cem, pa - cem.
mf
Do - na no - bis pa - cem, pa - cem.
f
Do - na no-bis pa - cem,
pa-cem, do - na no - bis pa - cem.
Do - na no - bis

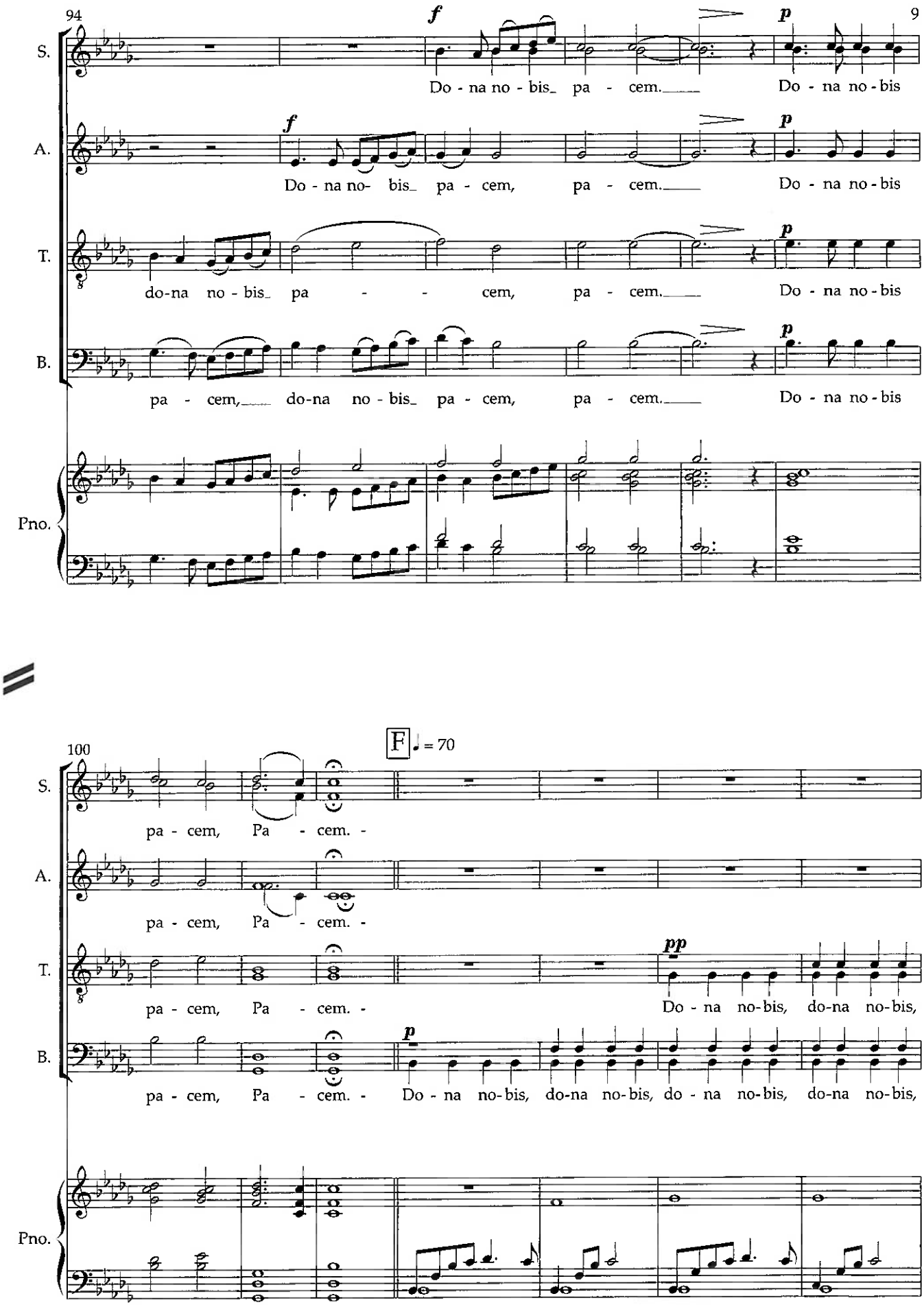
94
9
S.
A.
T.
B.
Pno.
f
p
Do - na no - bis_ pa - cem.___ Do - na no - bis
Do - na no- bis_ pa - cem, pa - cem.___ Do - na no - bis
do-na no - bis_ pa - - cem, pa - cem.___ Do - na no - bis
pa - cem,___ do-na no - bis_ pa - cem, pa - cem.___ Do - na no - bis
100
F ♩ = 70
pa - cem, Pa - cem. -
pp
Do - na no-bis, do-na no-bis,
Do - na no-bis, do-na no-bis, do - na no-bis, do-na no-bis,

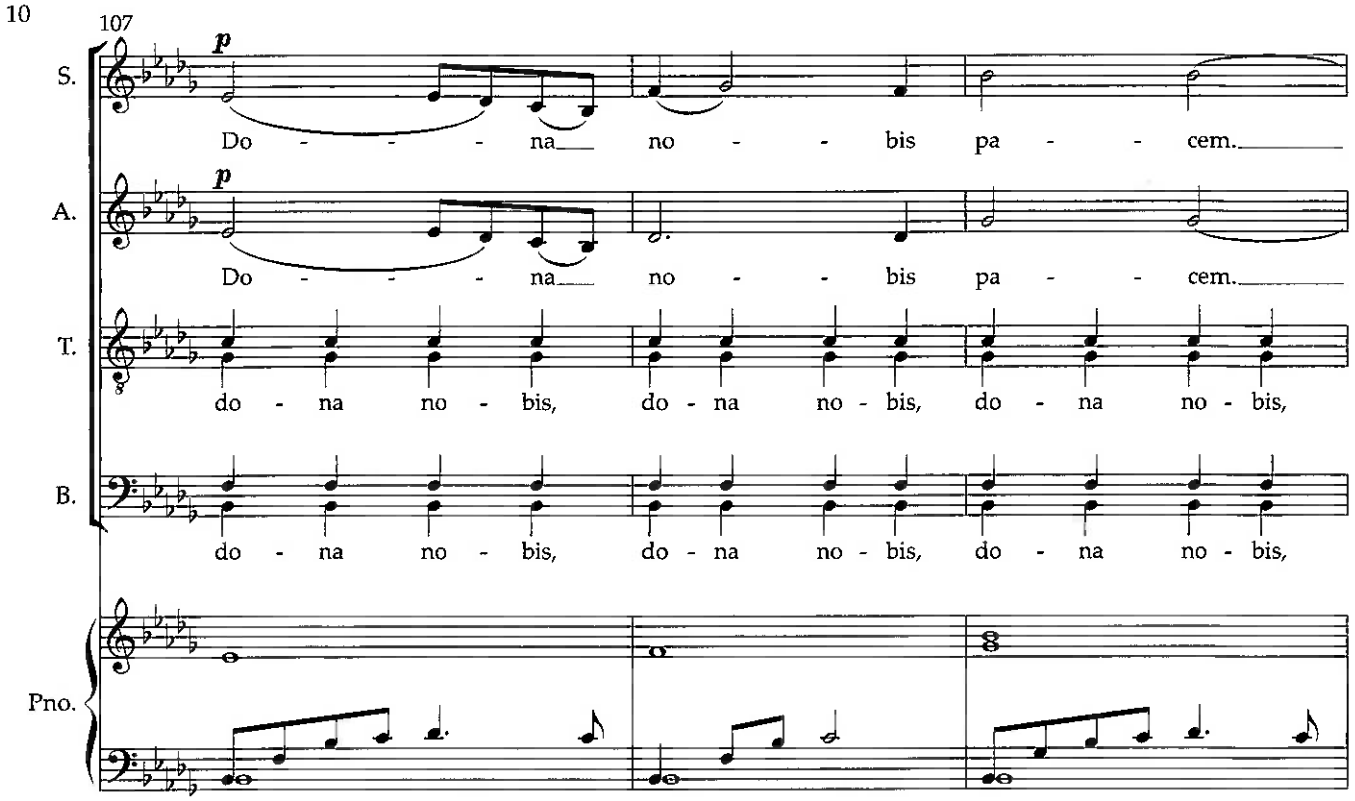
107
S.
A.
T.
B.
Pno.
p
Do - - - na no - - bis pa - - cem.
do - na no - bis, do - na no - bis, do - na no - bis,

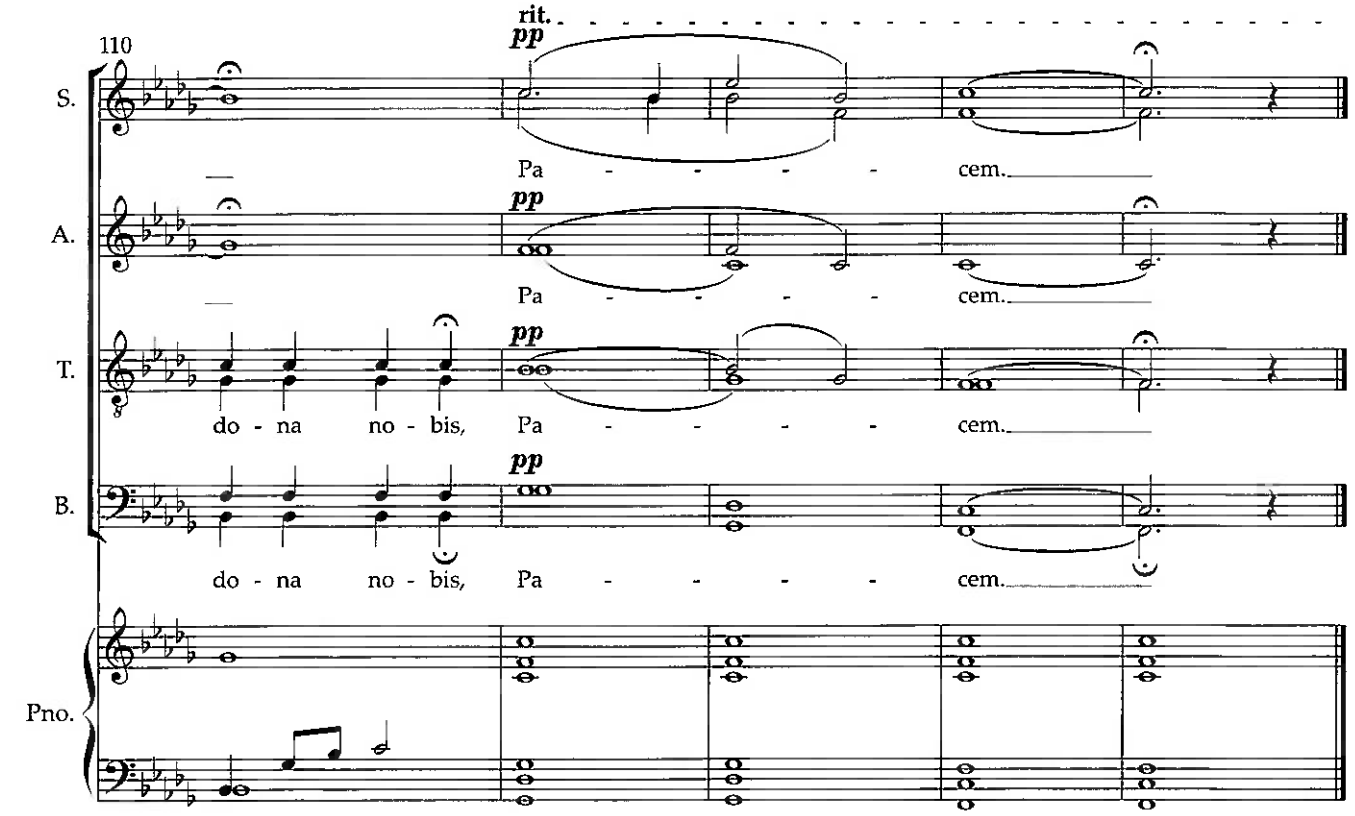
110
rit.
S.
A.
T.
B.
Pno.
pp
Pa - - - - cem.
do - na no - bis, Pa - - - - cem.