72. Star carol

Words and music by
JOHN RUTTER

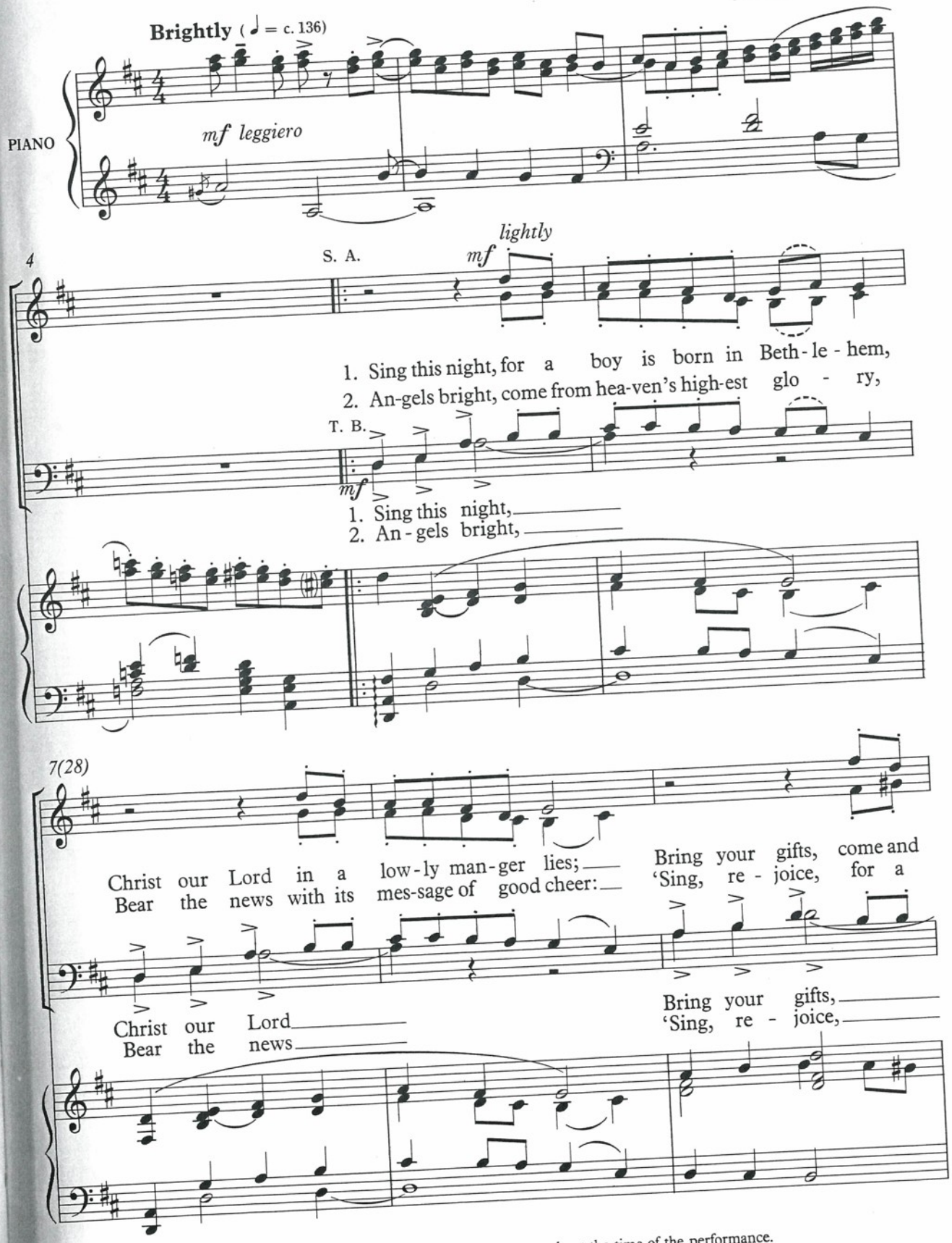

Children may join in the melody of the refrain, which is intended to be taught at the time of the performance.

Also available separately (X233) and in an arrangement for unison voices (U153)

© Oxford University Press 1972

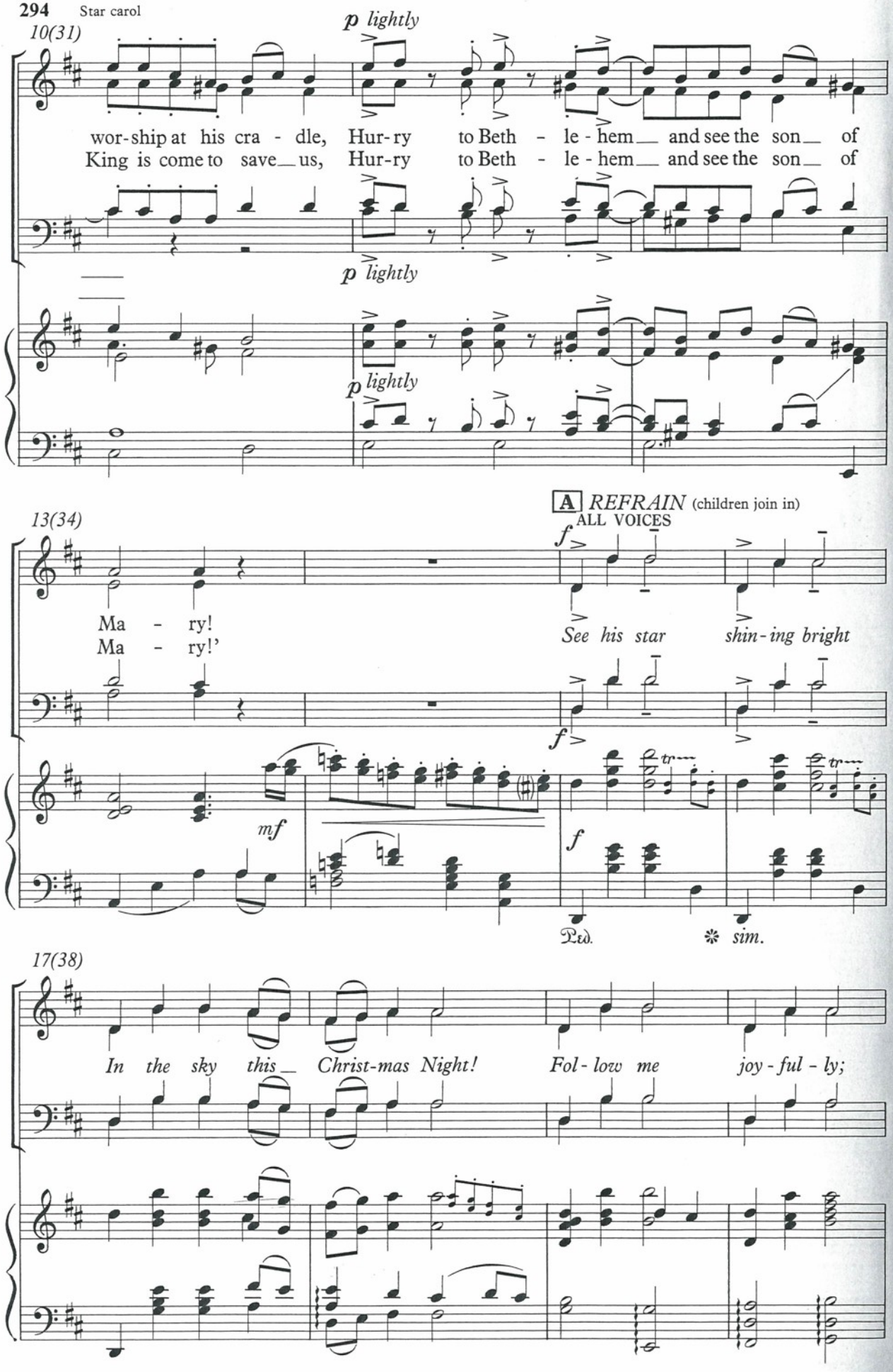
10(31)
p lightly
wor-ship at his cra - dle, Hur-ry to Beth - le - hem and see the son of
King is come to save us, Hur-ry to Beth - le - hem and see the son of
p lightly
p lightly
13(34)
A REFRAIN (children join in)
ALL VOICES
f
Ma - ry!
Ma - ry!'
See his star shin-ing bright
f
mf
f
tr
tr
Ped. * sim.
17(38)
In the sky this Christ-mas Night! Fol-low me joy-ful-ly;

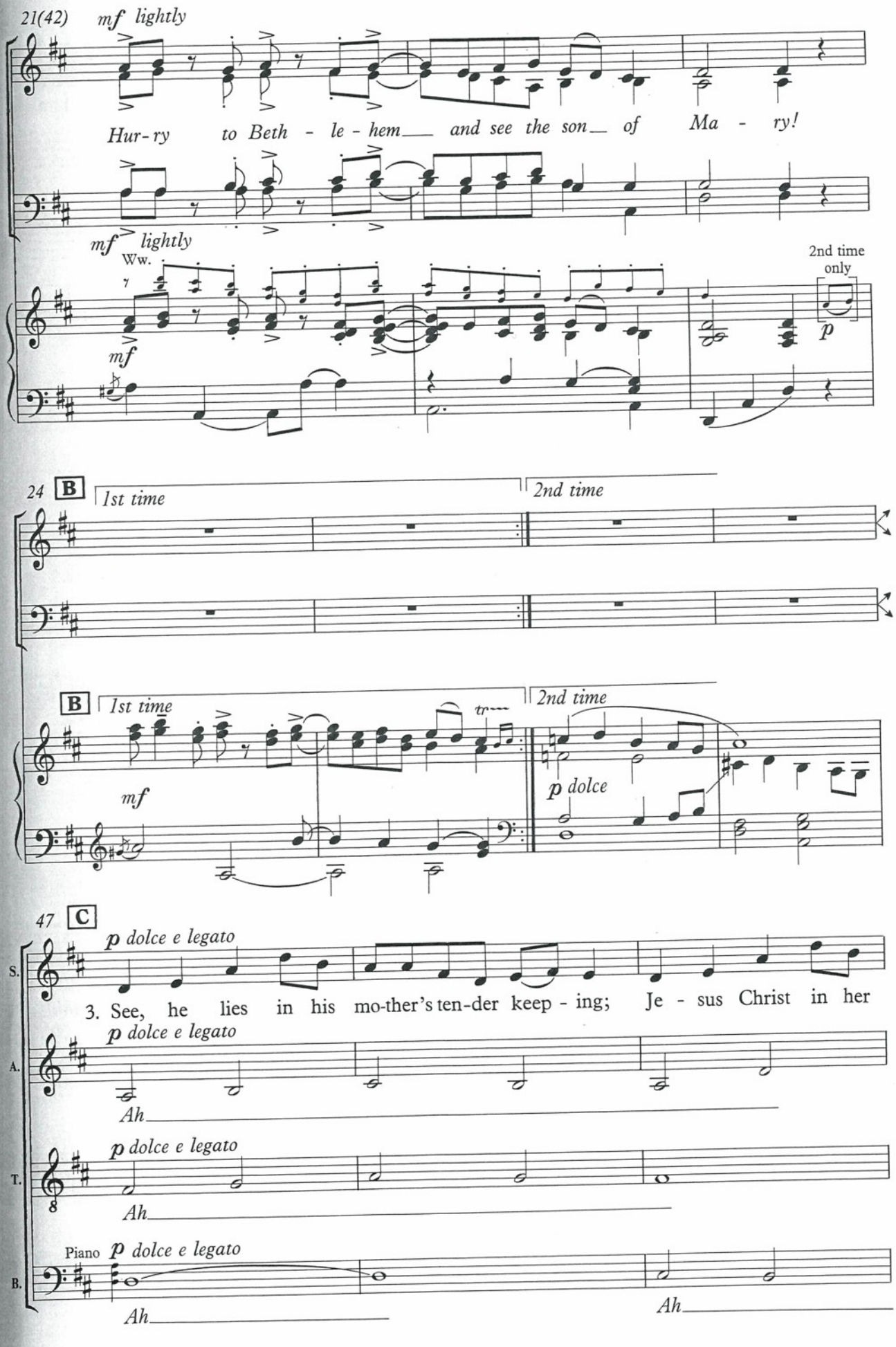
21(42)
mf lightly
Hur-ry to Beth - le - hem and see the son of Ma - ry!
mf lightly
Ww.
mf
2nd time only
p
24
B
1st time
2nd time
B
1st time
2nd time
mf
p dolce
47
C
p dolce e legato
S.
3. See, he lies in his mo-ther's ten-der keep - ing; Je - sus Christ in her
p dolce e legato
A.
Ah
p dolce e legato
T.
Ah
Piano
p dolce e legato
B.
Ah
Ah

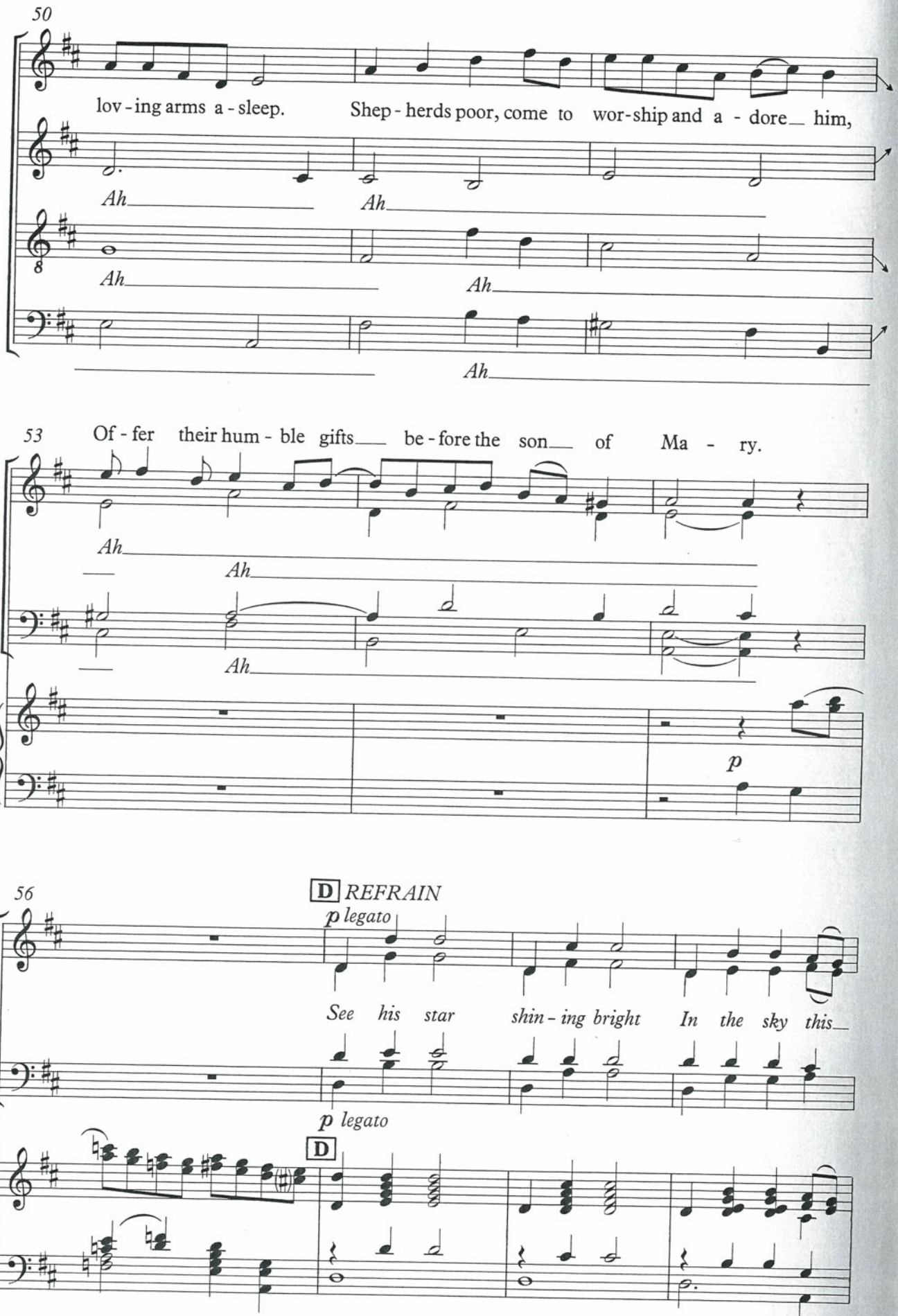
50
lov - ing arms a - sleep.
Shep - herds poor, come to wor - ship and a - dore_ him,
Ah
Ah
Ah
Ah
Ah
53
Of - fer their hum - ble gifts_ be - fore the son_ of Ma - ry.
Ah
Ah
Ah
p
56
D REFRAIN
p legato
See his star shin - ing bright In the sky this_
p legato
D

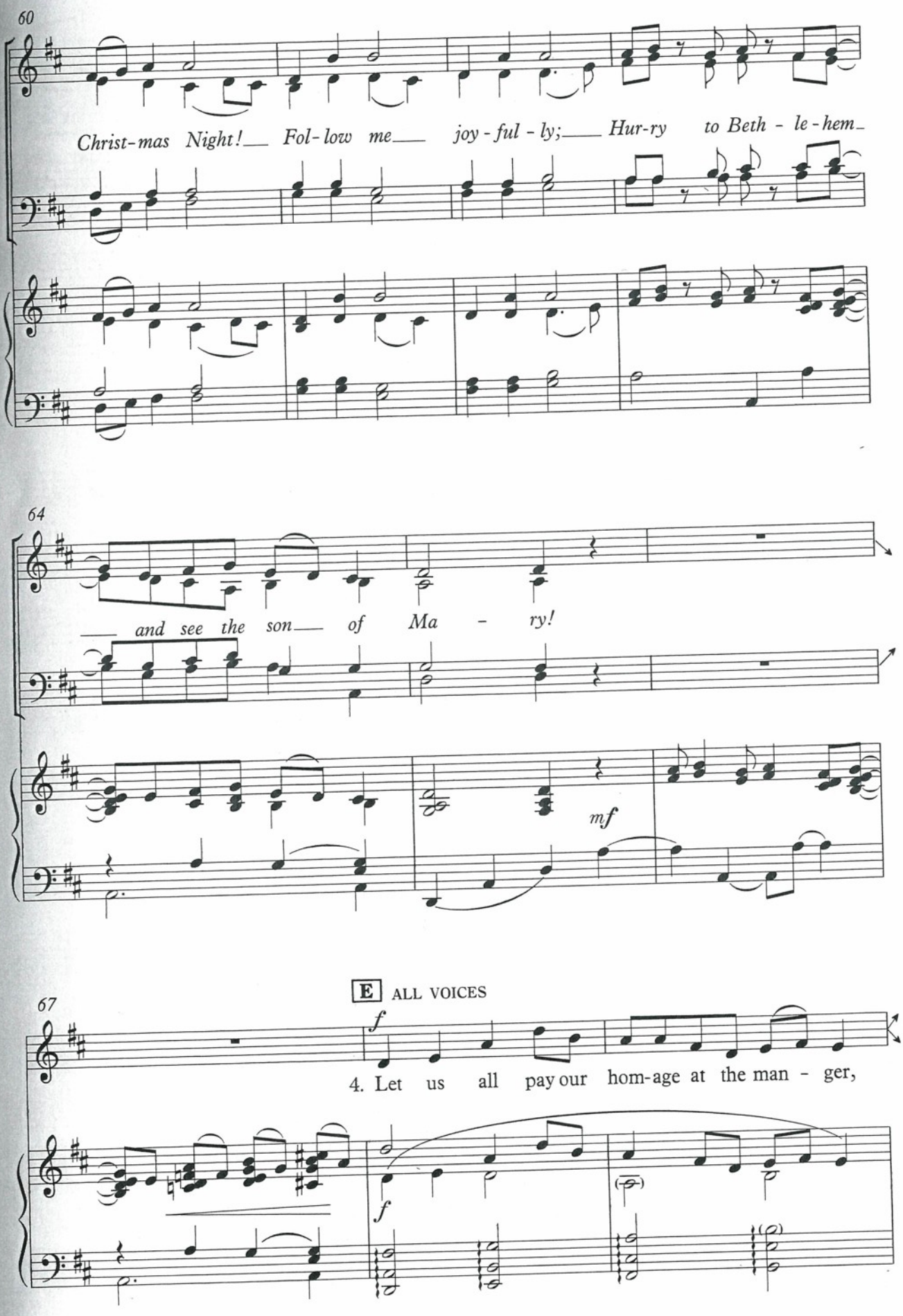
60
Christ-mas Night! Fol-low me joy-ful-ly; Hur-ry to Beth-le-hem
64
and see the son of Ma-ry!
mf
67
E ALL VOICES
f
4. Let us all pay our hom-age at the man-ger,
f

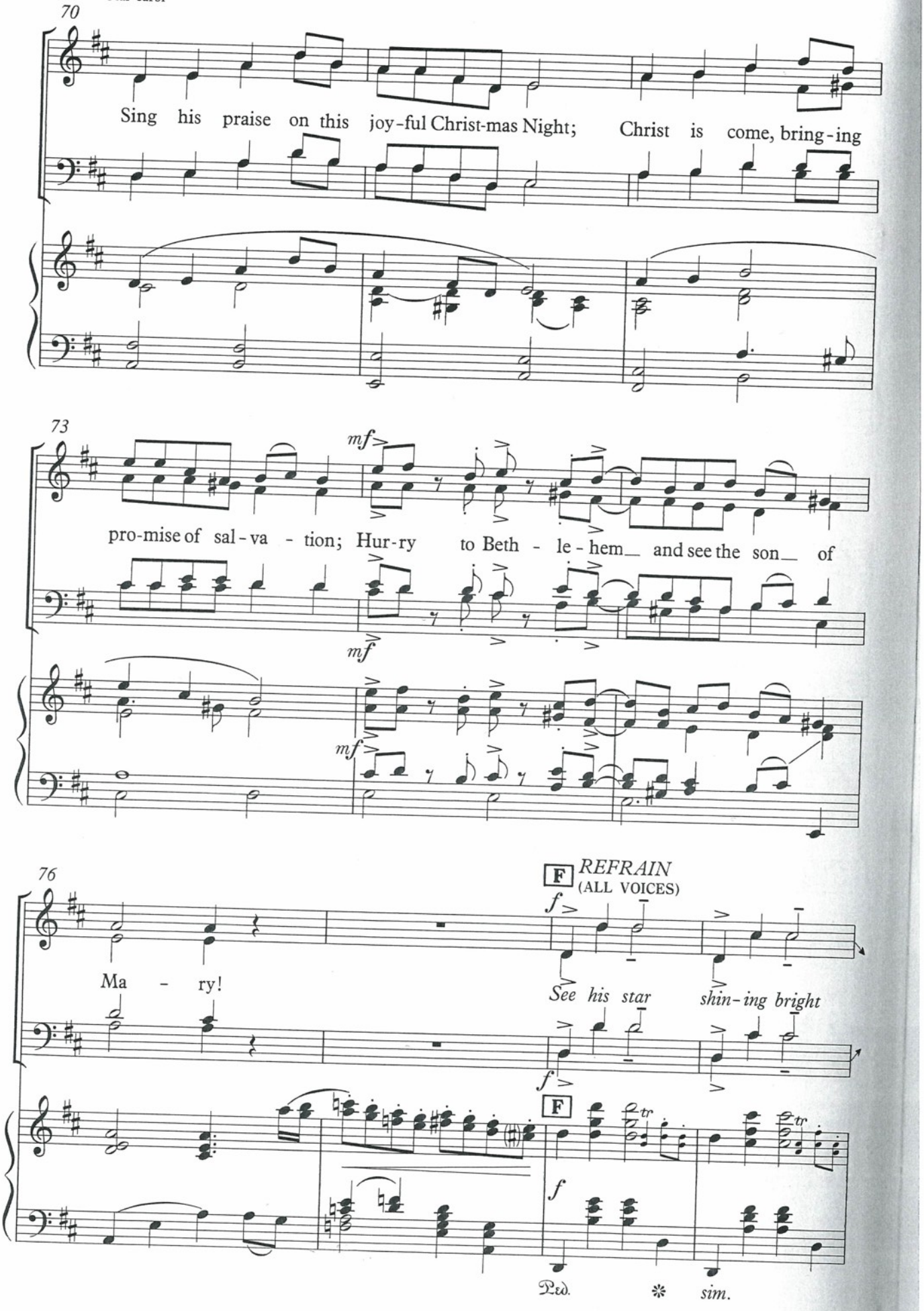
70
Sing his praise on this joy-ful Christ-mas Night; Christ is come, bring-ing
73
mf
pro-mise of sal-va - tion; Hur-ry to Beth - le-hem and see the son of
mf
mf
76
F REFRAIN
(ALL VOICES)
f
Ma - ry!
See his star shin-ing bright
f
F
f
tr
tr
Ped. * sim.

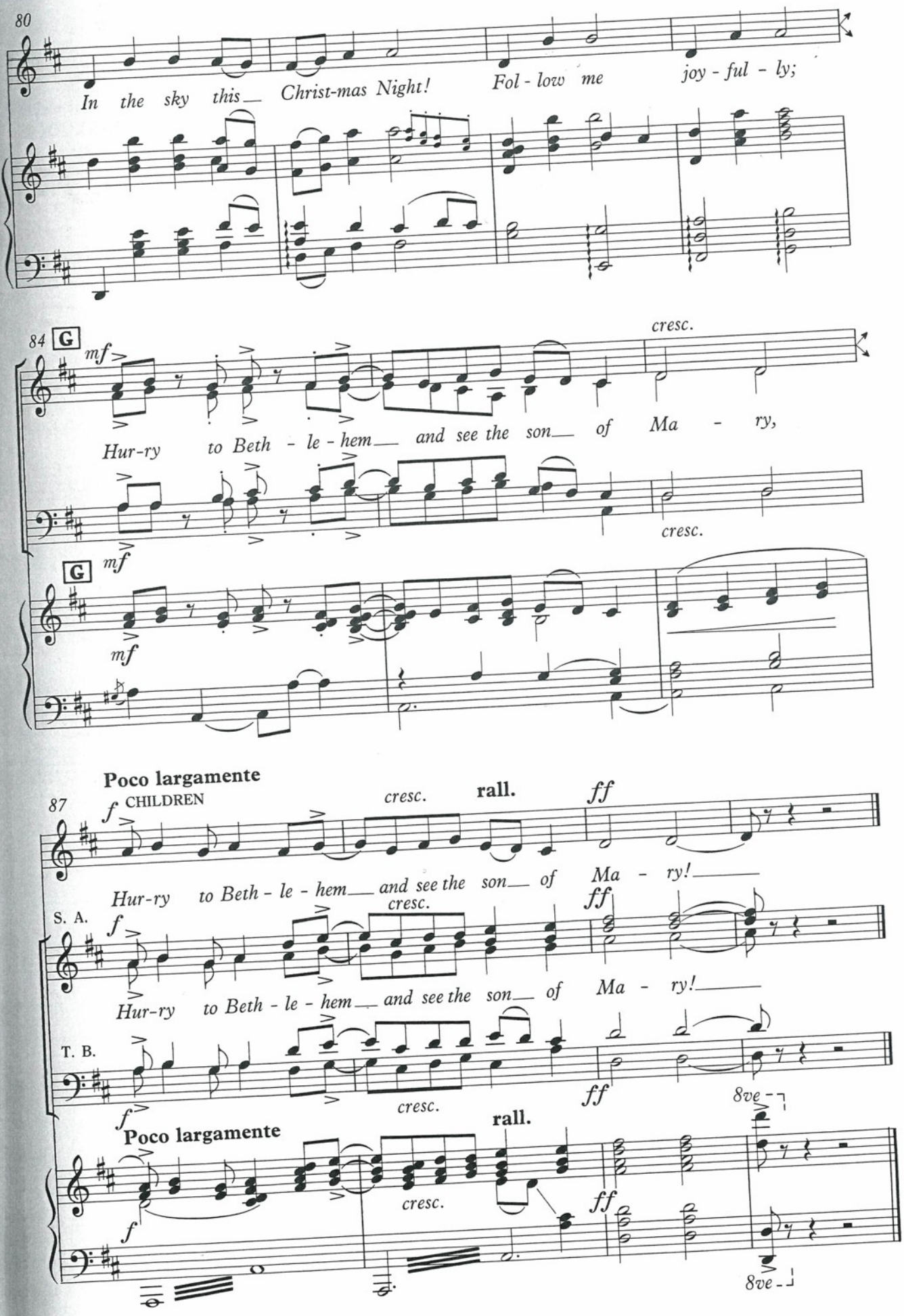
80
In the sky this Christ-mas Night!
Fol - low me
joy - ful - ly;
84 G
mf
cresc.
Hur-ry to Beth - le - hem and see the son of Ma - ry,
cresc.
G
mf
mf
Poco largamente
87
f CHILDREN
cresc.
rall.
ff
Hur-ry to Beth - le - hem and see the son of Ma - ry!
S. A.
f
cresc.
ff
Hur-ry to Beth - le - hem and see the son of Ma - ry!
T. B.
f
cresc.
ff
8ve
f
Poco largamente
rall.
cresc.
ff
8ve