Gloria - Messa di pace

Bestillingsverk til 80-årsjubileet for Byåsen sangkor

Oldkirkens messeledd

Petra Bjørkhaug 2025

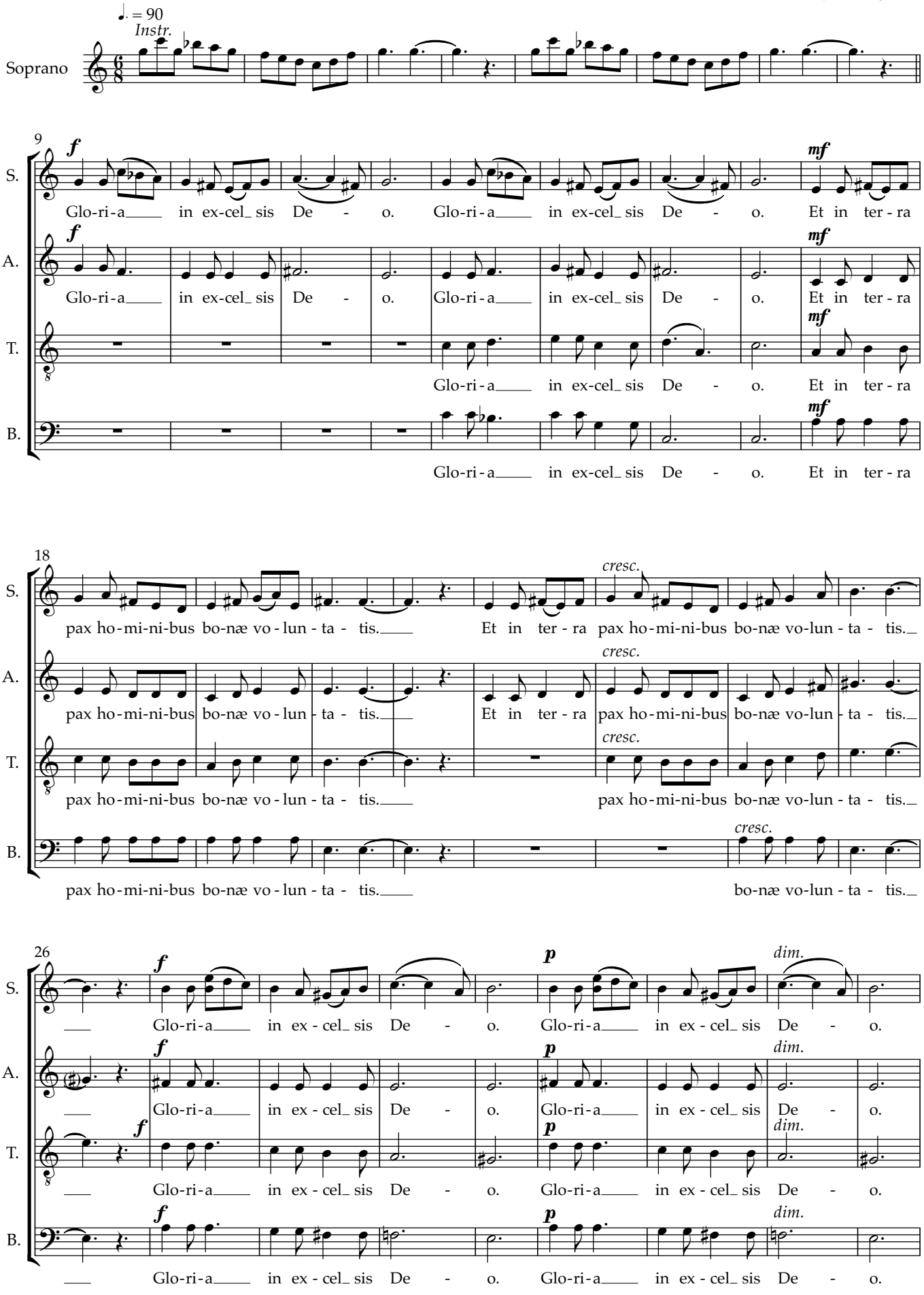

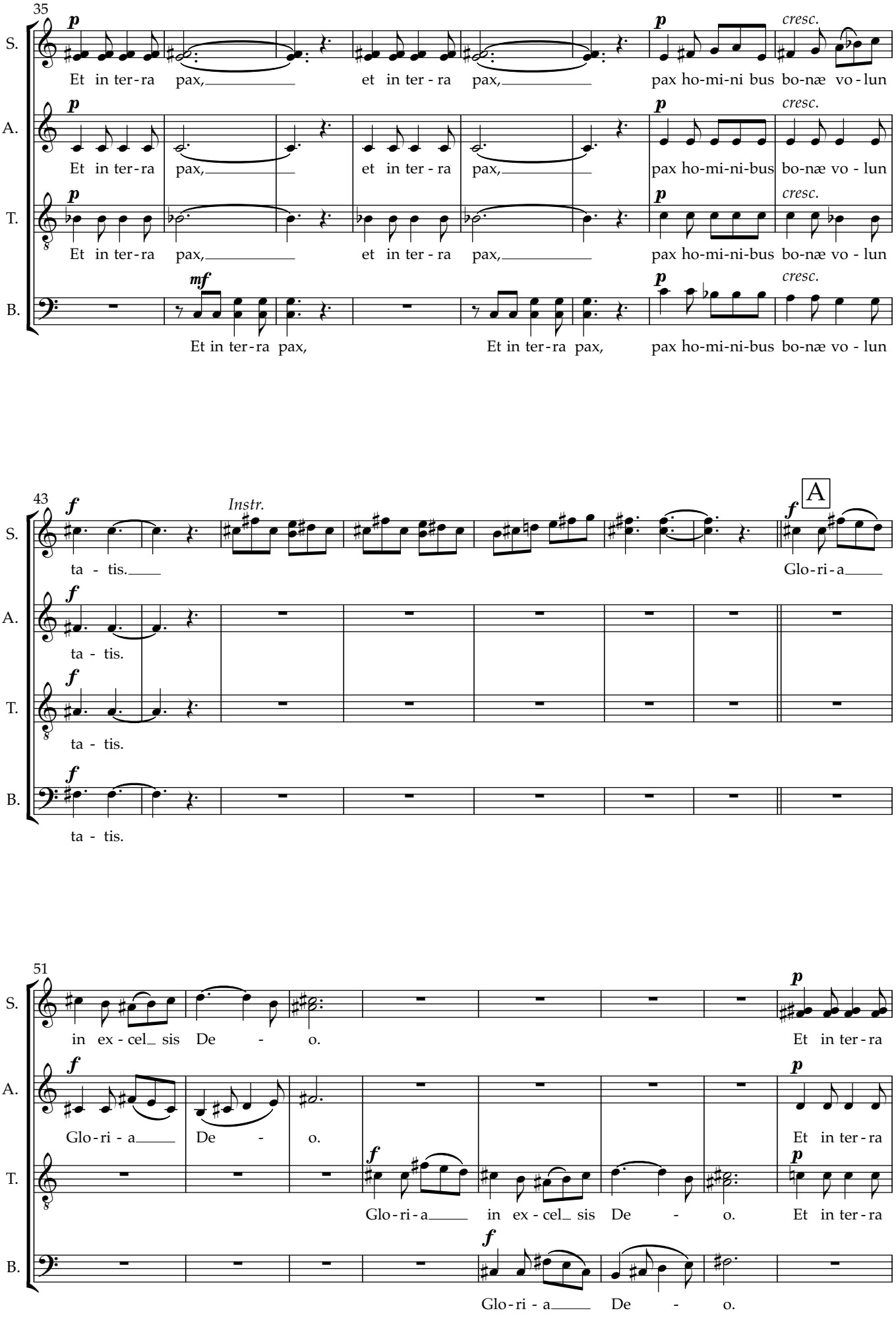
35
S.
A.
T.
B.
p
mf
cresc.
Et in ter-ra pax, et in ter-ra pax, pax ho-mi-ni bus bo-næ vo-lun
Et in ter - ra pax, et in ter - ra pax, pax ho-mi-ni-bus bo-næ vo - lun
Et in ter-ra pax, Et in ter-ra pax, pax ho-mi-ni-bus bo-næ vo - lun
43
Instr.
A
f
ta - tis. Glo-ri-a
ta - tis.
ta - tis.
ta - tis.
51
in ex - cel_ sis De - o. Et in ter-ra
Glo-ri - a De - o. Et in ter-ra
Glo-ri-a in ex - cel_ sis De - o. Et in ter-ra
Glo-ri - a De - o.

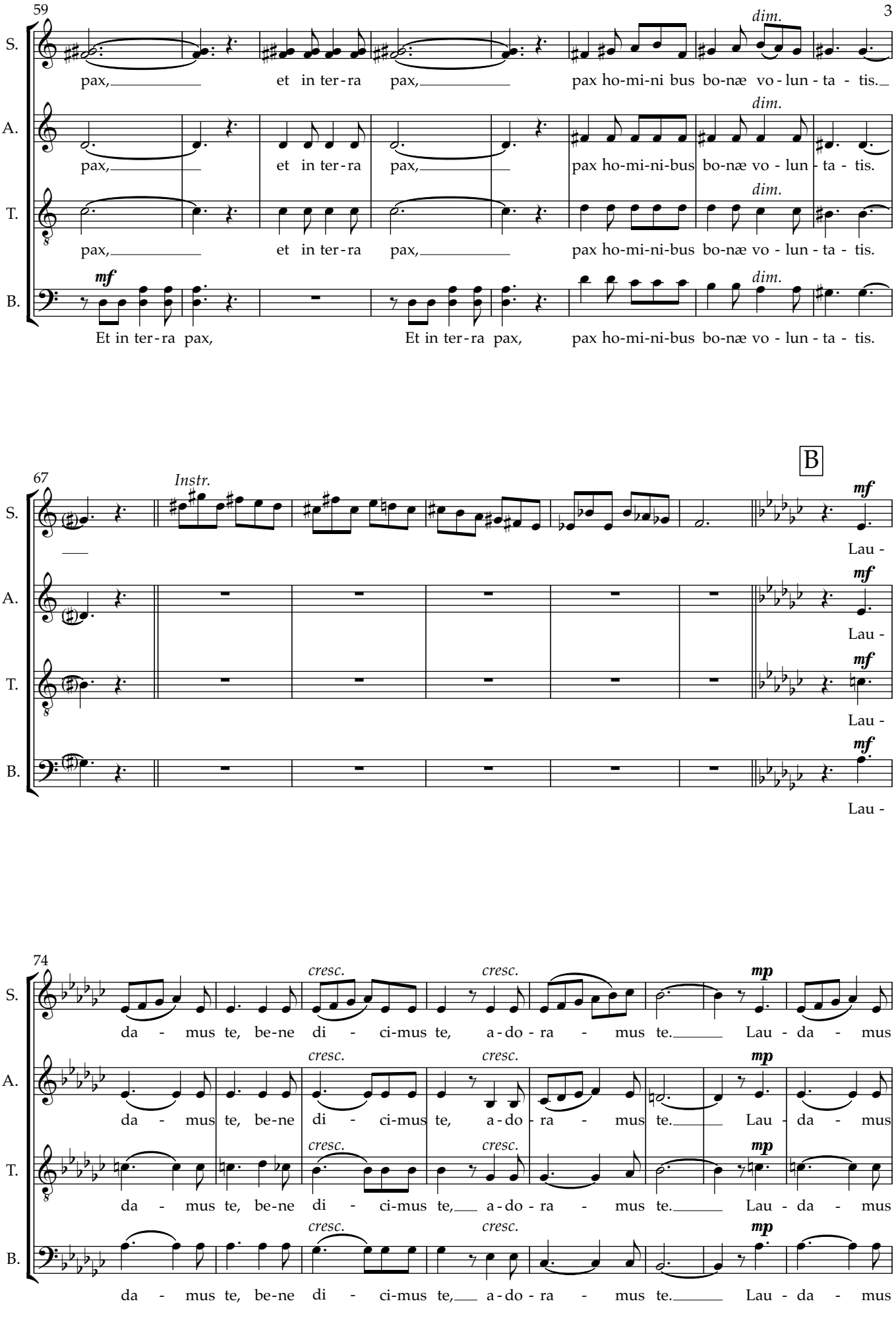
59
S.
A.
T.
B.
dim.
pax, et in ter-ra pax, pax ho-mi-ni bus bo-næ vo - lun - ta - tis.
pax, et in ter-ra pax, pax ho-mi-ni-bus bo-næ vo - lun - ta - tis.
pax, et in ter-ra pax, pax ho-mi-ni-bus bo-næ vo - lun - ta - tis.
mf
Et in ter-ra pax, Et in ter-ra pax, pax ho-mi-ni-bus bo-næ vo - lun - ta - tis.
67
Instr.
B
mf
Lau -
74
cresc.
mp
da - mus te, be-ne di - ci-mus te, a-do-ra - mus te. Lau - da - mus

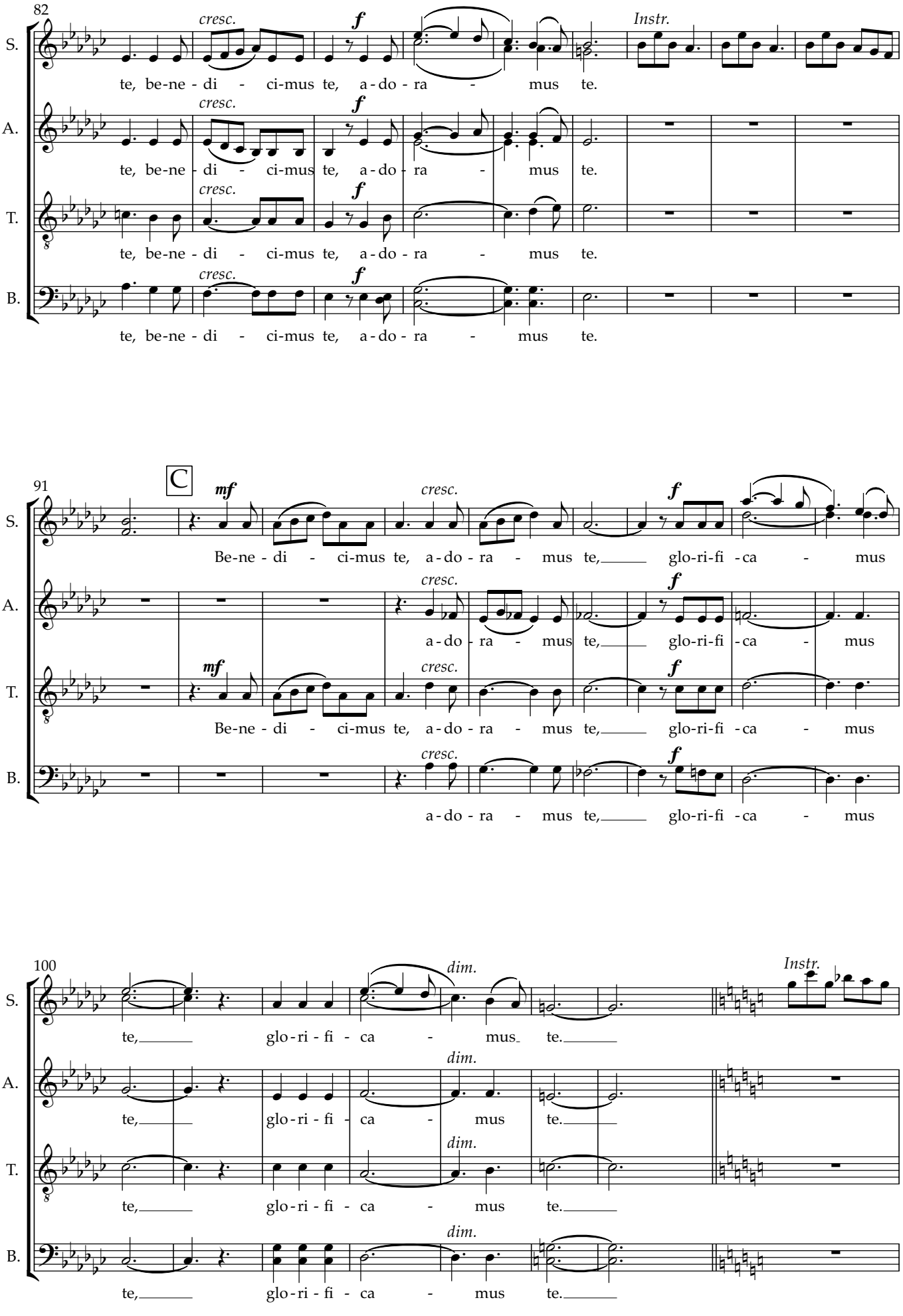
82
cresc.
f
Instr.
S.
te, be-ne - di - ci-mus te, a - do - ra - mus te.
A.
te, be-ne - di - ci-mus te, a - do - ra - mus te.
T.
te, be-ne - di - ci-mus te, a - do - ra - mus te.
B.
te, be-ne - di - ci-mus te, a - do - ra - mus te.
91
C
mf
cresc.
f
Be-ne - di - ci-mus te, a - do - ra - mus te, glo-ri-fi - ca - mus
a - do - ra - mus te, glo-ri-fi - ca - mus
100
dim.
Instr.
te, glo - ri - fi - ca - mus te.

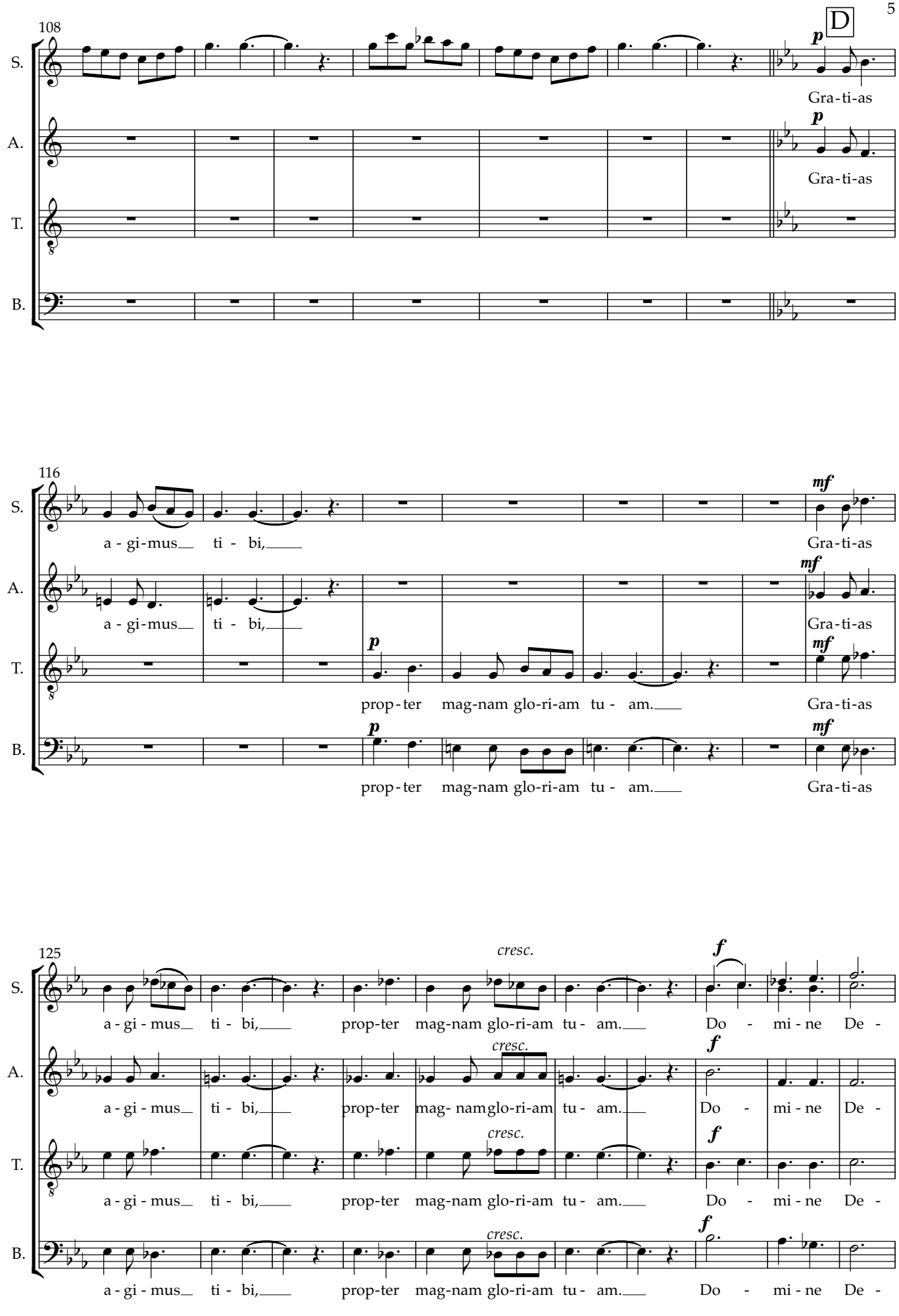
108
D
S.
A.
T.
B.
p
Gra-ti-as
116
mf
a - gi-mus ti - bi,
prop-ter mag-nam glo-ri-am tu - am.
125
cresc.
f
a - gi - mus ti - bi, prop-ter mag-nam glo-ri-am tu - am. Do - mi - ne De -

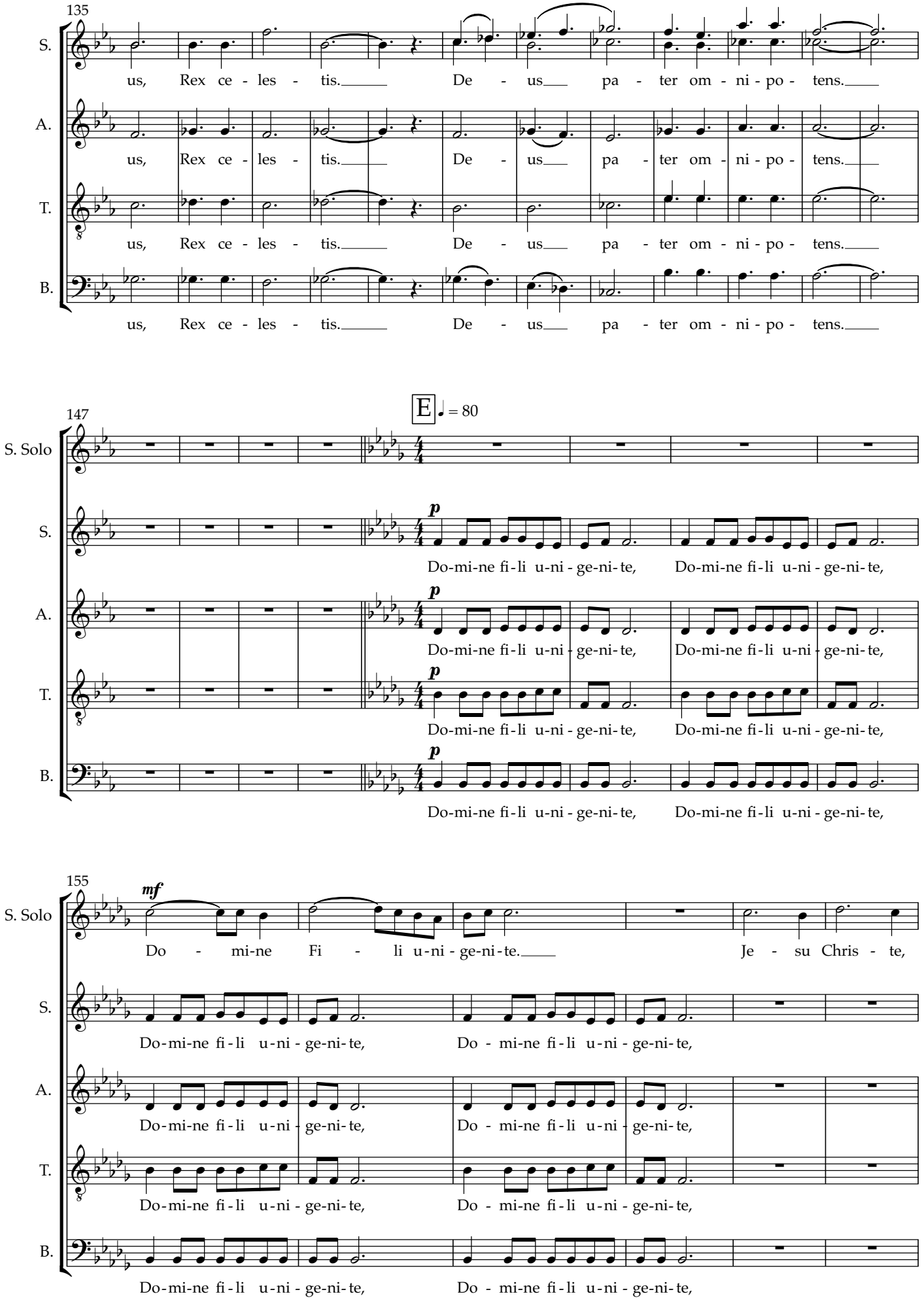
135
S.
us, Rex ce - les - tis. De - us pa - ter om - ni - po - tens.
A.
us, Rex ce - les - tis. De - us pa - ter om - ni - po - tens.
T.
us, Rex ce - les - tis. De - us pa - ter om - ni - po - tens.
B.
us, Rex ce - les - tis. De - us pa - ter om - ni - po - tens.
147
E ♩. = 80
S. Solo
S.
p
Do-mi-ne fi-li u-ni-ge-ni-te, Do-mi-ne fi-li u-ni-ge-ni-te,
A.
p
Do-mi-ne fi-li u-ni-ge-ni-te, Do-mi-ne fi-li u-ni-ge-ni-te,
T.
p
Do-mi-ne fi-li u-ni-ge-ni-te, Do-mi-ne fi-li u-ni-ge-ni-te,
B.
p
Do-mi-ne fi-li u-ni-ge-ni-te, Do-mi-ne fi-li u-ni-ge-ni-te,
155
S. Solo
mf
Do - mi-ne Fi - li u-ni-ge-ni-te. Je - su Chris - te,
S.
Do-mi-ne fi-li u-ni-ge-ni-te, Do - mi-ne fi-li u-ni-ge-ni-te,
A.
Do-mi-ne fi-li u-ni-ge-ni-te, Do - mi-ne fi-li u-ni-ge-ni-te,
T.
Do-mi-ne fi-li u-ni-ge-ni-te, Do - mi-ne fi-li u-ni-ge-ni-te,
B.
Do-mi-ne fi-li u-ni-ge-ni-te, Do - mi-ne fi-li u-ni-ge-ni-te,

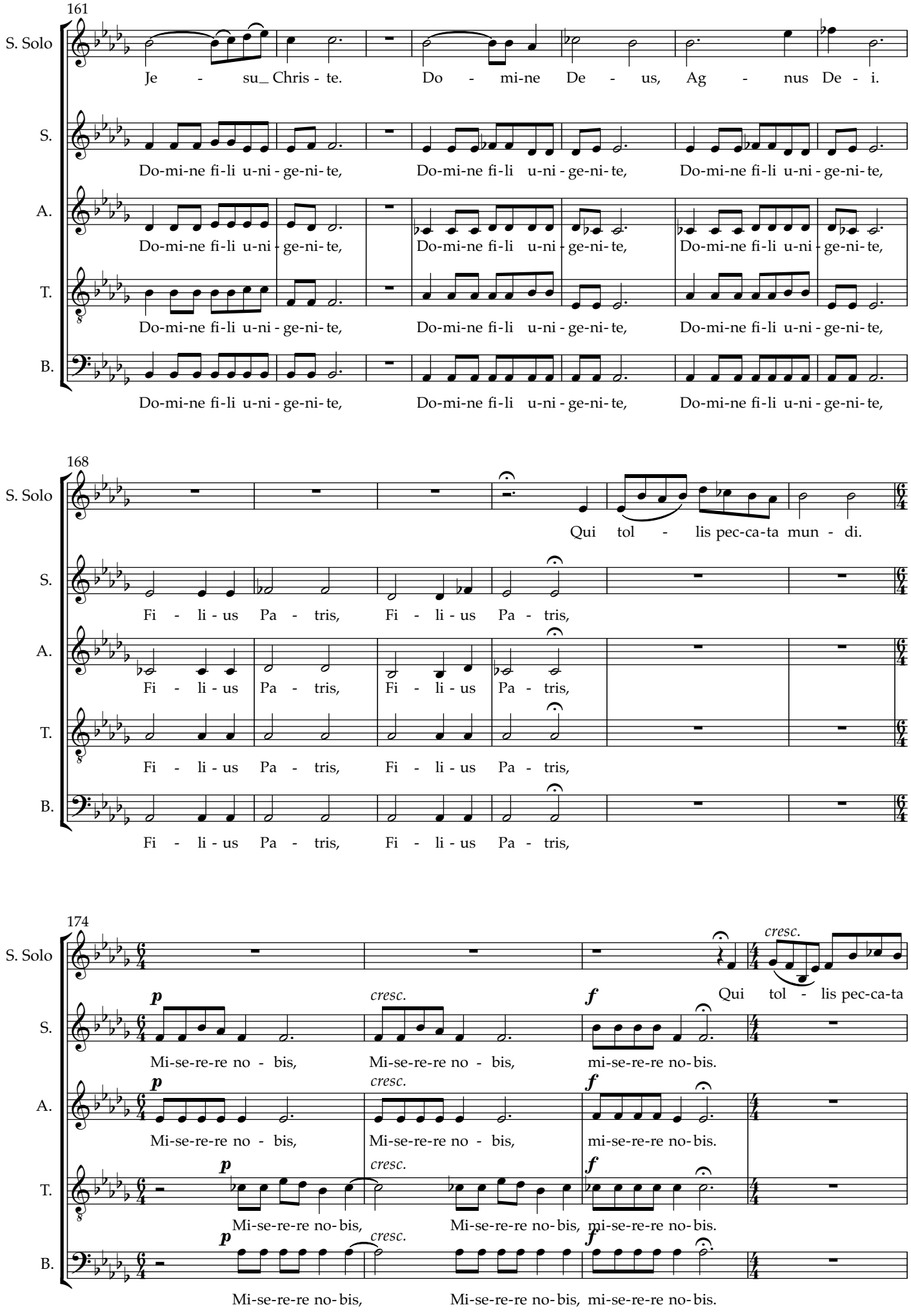
161
S. Solo
Je - su_ Chris - te. Do - mi-ne De - us, Ag - nus De - i.
S.
Do-mi-ne fi-li u-ni - ge-ni- te, Do-mi-ne fi-li u-ni - ge-ni- te, Do-mi-ne fi-li u-ni - ge-ni- te,
A.
Do-mi-ne fi-li u-ni - ge-ni- te, Do-mi-ne fi-li u-ni - ge-ni- te, Do-mi-ne fi-li u-ni - ge-ni- te,
T.
Do-mi-ne fi-li u-ni - ge-ni- te, Do-mi-ne fi-li u-ni - ge-ni- te, Do-mi-ne fi-li u-ni - ge-ni- te,
B.
Do-mi-ne fi-li u-ni - ge-ni- te, Do-mi-ne fi-li u-ni - ge-ni- te, Do-mi-ne fi-li u-ni - ge-ni- te,
168
S. Solo
Qui tol - lis pec-ca-ta mun - di.
S.
Fi - li - us Pa - tris, Fi - li - us Pa - tris,
A.
Fi - li - us Pa - tris, Fi - li - us Pa - tris,
T.
Fi - li - us Pa - tris, Fi - li - us Pa - tris,
B.
Fi - li - us Pa - tris, Fi - li - us Pa - tris,
174
S. Solo
cresc.
Qui tol - lis pec-ca-ta
S.
p
cresc.
f
Mi-se-re-re no - bis, Mi-se-re-re no - bis, mi-se-re-re no-bis.
A.
p
cresc.
f
Mi-se-re-re no - bis, Mi-se-re-re no - bis, mi-se-re-re no-bis.
T.
p
cresc.
f
Mi-se-re-re no-bis, Mi-se-re-re no-bis, mi-se-re-re no-bis.
B.
p
cresc.
f
Mi-se-re-re no-bis, Mi-se-re-re no-bis, mi-se-re-re no-bis.

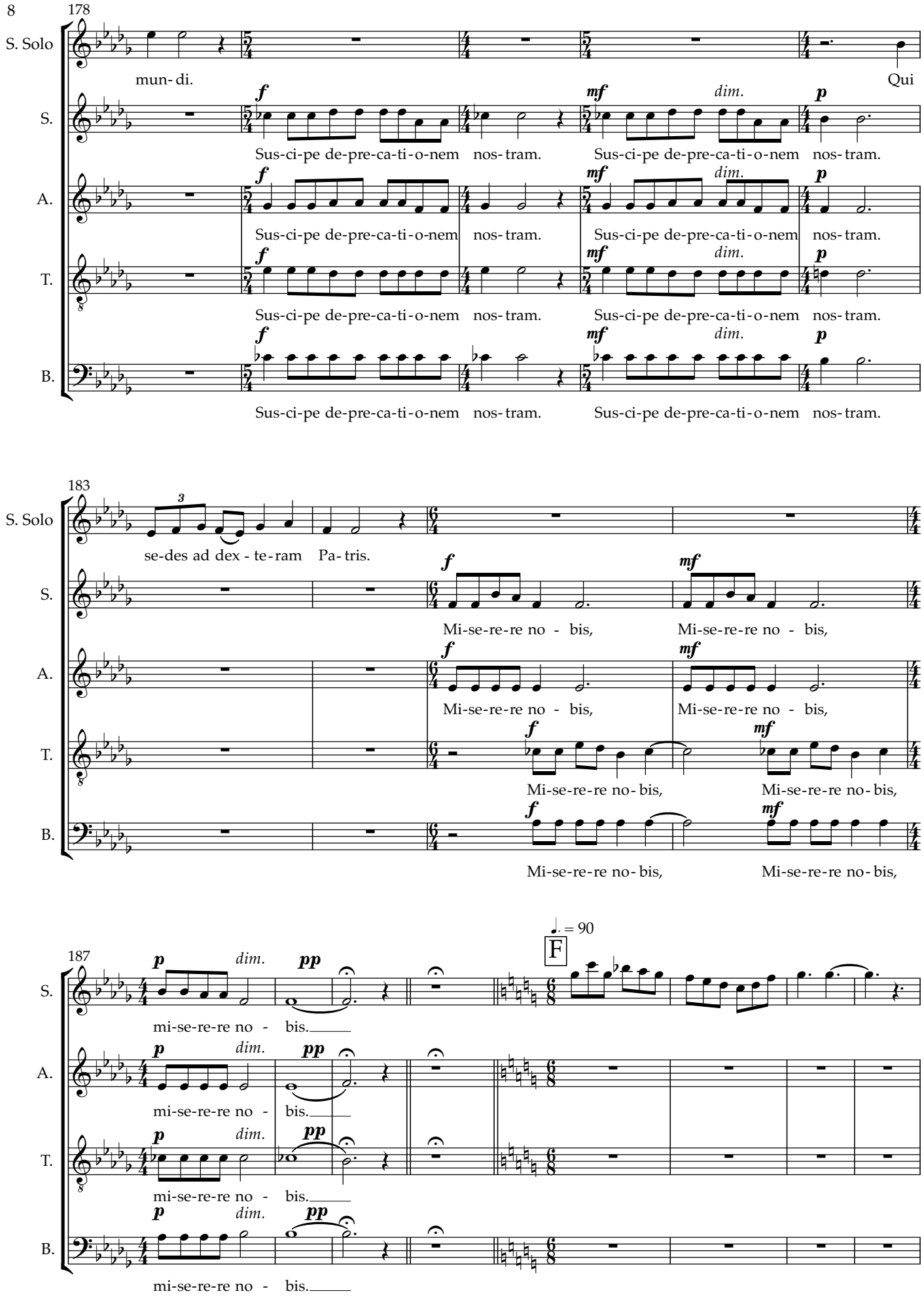
178
S. Solo
S.
A.
T.
B.
mun- di.
Qui
Sus-ci-pe de-pre-ca-ti-o-nem nos-tram.
Sus-ci-pe de-pre-ca-ti-o-nem nos-tram.
183
se-des ad dex - te-ram Pa-tris.
Mi-se-re-re no - bis,
Mi-se-re-re no - bis,
Mi-se-re-re no-bis,
Mi-se-re-re no-bis,
187
mi-se-re-re no - bis.
F
♩. = 90

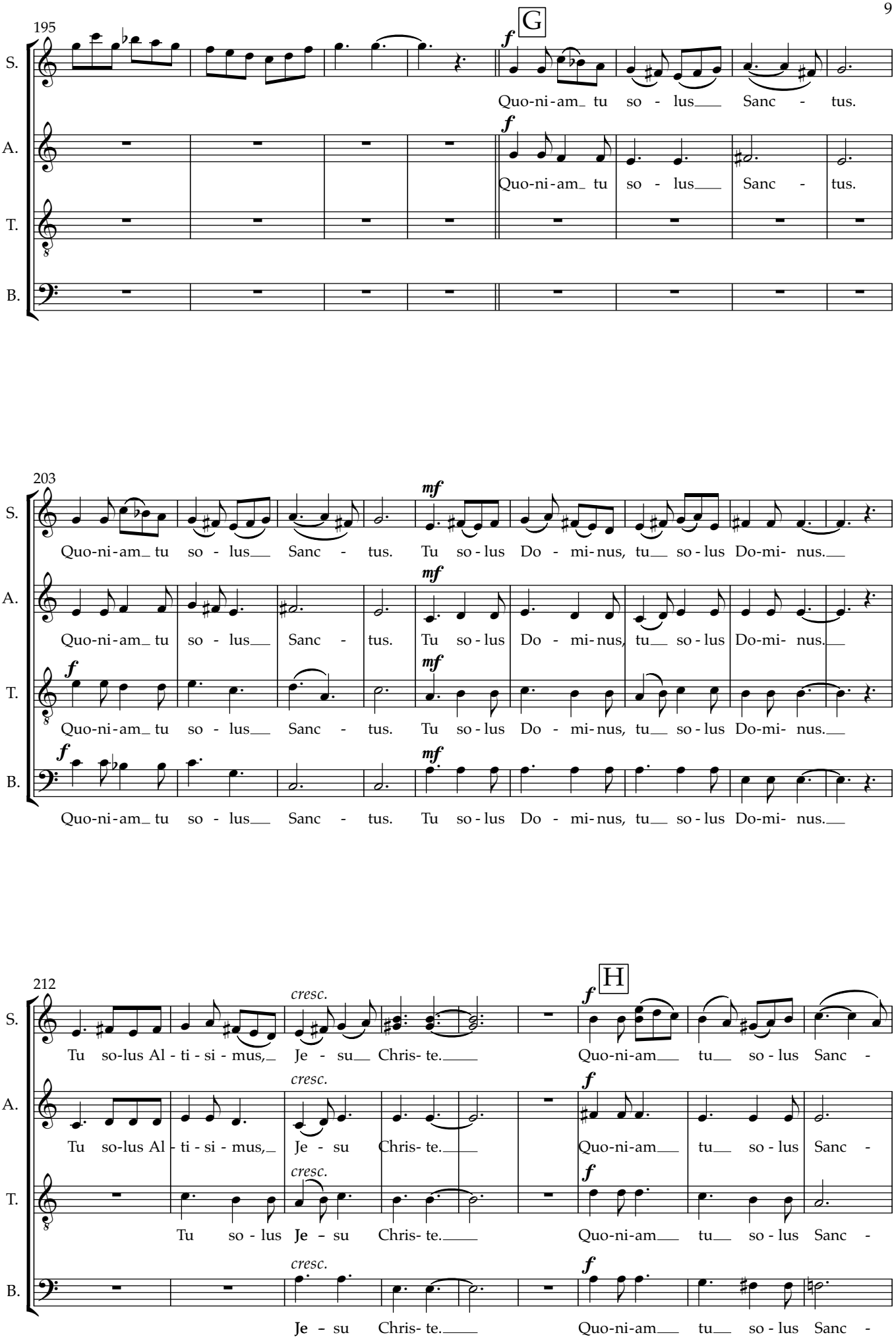
195
G
S.
A.
T.
B.
f
Quo-ni-am_ tu so - lus___ Sanc - tus.
203
mf
Tu so - lus Do - mi-nus, tu___ so - lus Do-mi- nus.___
212
cresc.
H
Tu so-lus Al - ti - si - mus,_ Je - su___ Chris- te.____
Quo-ni-am___ tu___ so - lus Sanc -

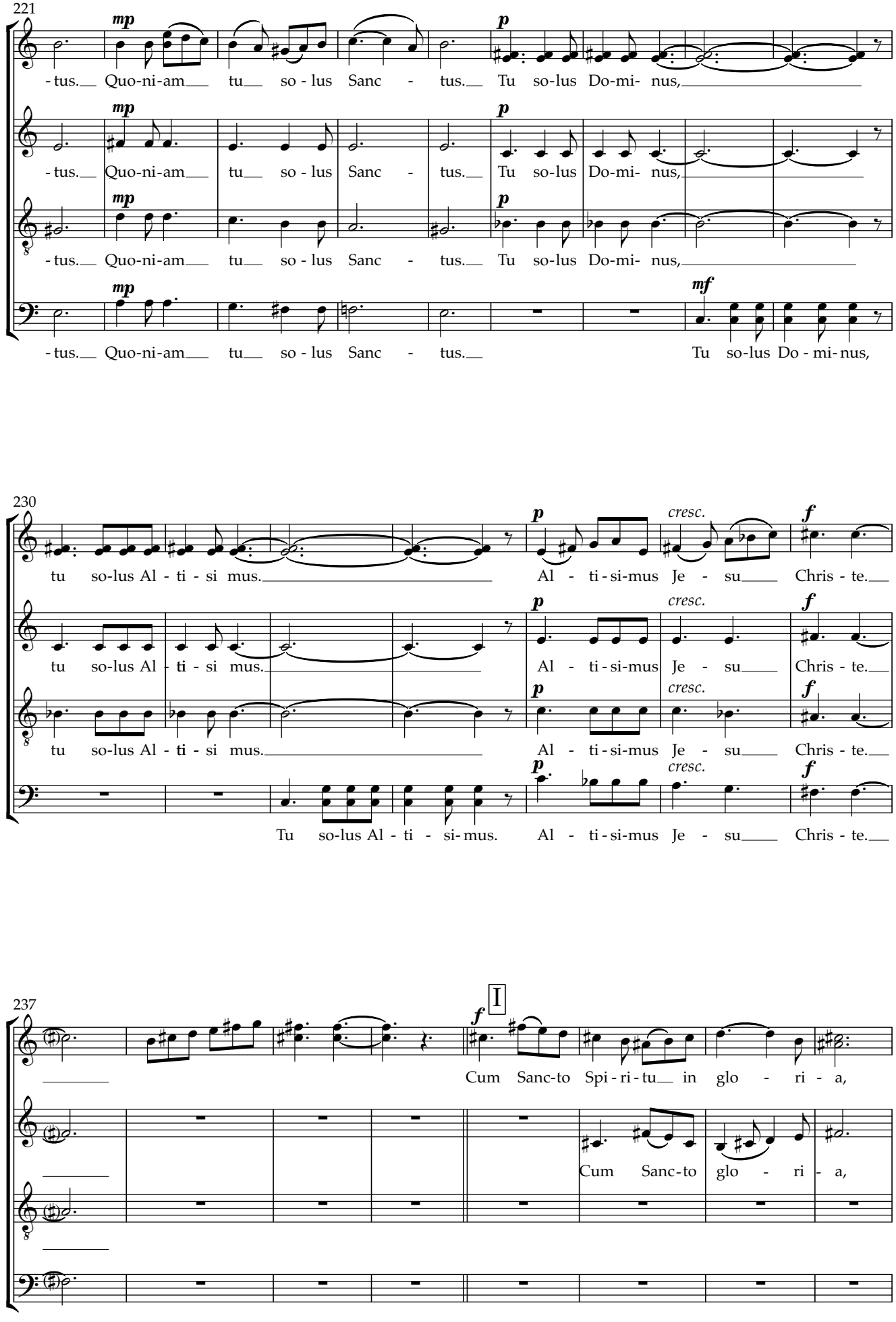
221
S.
A.
T.
B.
mp
p
mf
-tus. Quo-ni-am tu so - lus Sanc - tus. Tu so-lus Do-mi- nus,
-tus. Quo-ni-am tu so - lus Sanc - tus. Tu so-lus Do - mi-nus,
230
cresc.
f
tu so-lus Al - ti - si mus. Al - ti-si-mus Je - su Chris - te.
Tu so-lus Al - ti - si-mus. Al - ti-si-mus Je - su Chris - te.
237
I
Cum Sanc-to Spi - ri - tu in glo - ri - a,
Cum Sanc-to glo - ri - a,

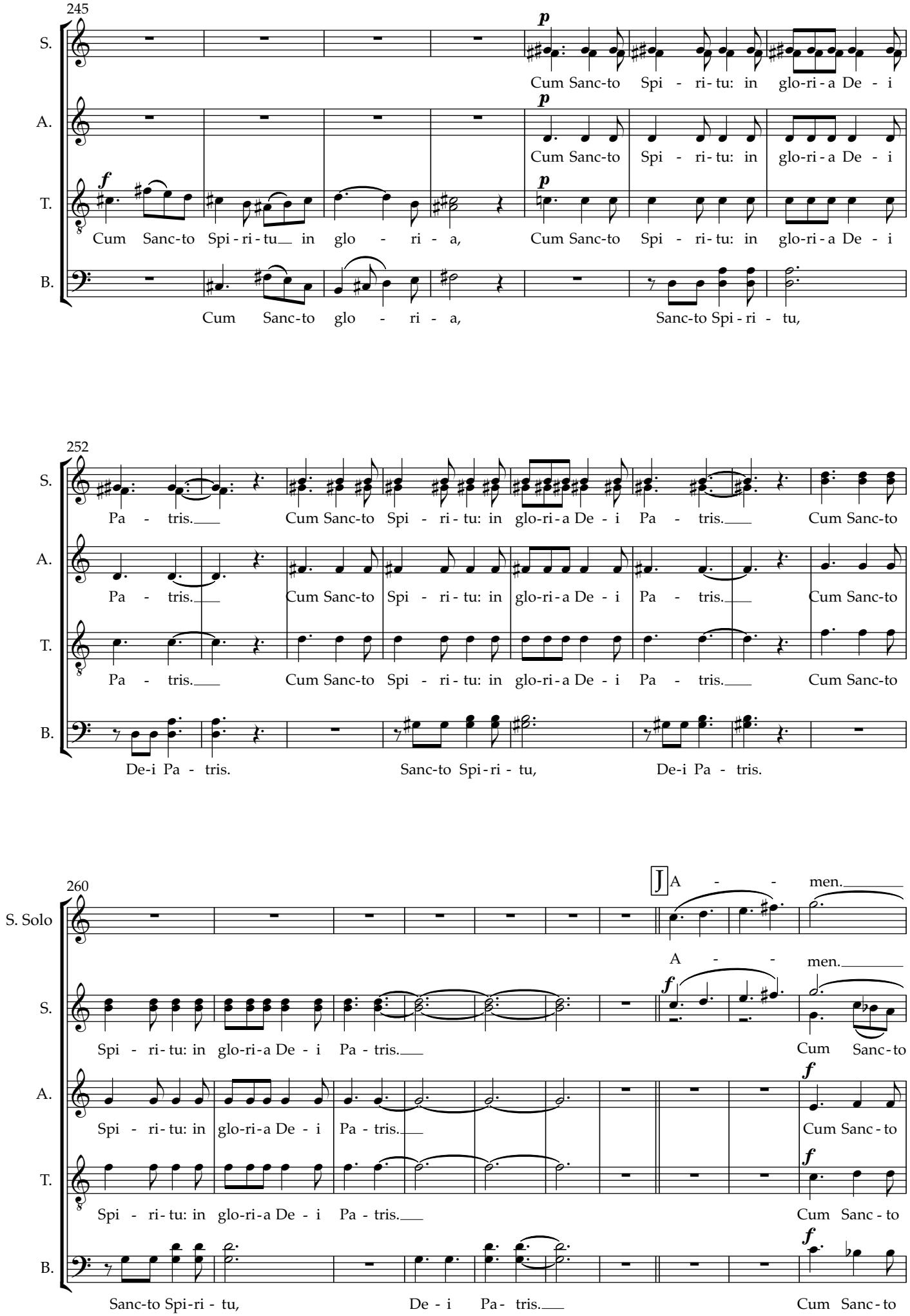
245
S.
A.
T.
B.
p
f
Cum Sanc-to Spi - ri - tu: in glo-ri - a De - i
Cum Sanc-to Spi - ri - tu: in glo-ri - a De - i
Cum Sanc-to Spi - ri - tu__ in glo - ri - a,
Cum Sanc-to Spi - ri - tu: in glo-ri - a De - i
Cum Sanc-to glo - ri - a,
Sanc-to Spi - ri - tu,
252
Pa - tris.___ Cum Sanc-to Spi - ri - tu: in glo-ri - a De - i Pa - tris.___ Cum Sanc-to
Pa - tris.___ Cum Sanc-to Spi - ri - tu: in glo-ri - a De - i Pa - tris.___ Cum Sanc-to
Pa - tris.___ Cum Sanc-to Spi - ri - tu: in glo-ri - a De - i Pa - tris.___ Cum Sanc-to
De-i Pa - tris.
Sanc-to Spi-ri - tu,
De-i Pa - tris.
260
S. Solo
S.
A.
T.
B.
J
A - - men.___
A - - men.___
f
Spi - ri - tu: in glo-ri - a De - i Pa - tris.___
Cum Sanc-to
Spi - ri - tu: in glo-ri - a De - i Pa - tris.___
Cum Sanc - to
Spi - ri - tu: in glo-ri - a De - i Pa - tris.___
Cum Sanc - to
Sanc-to Spi-ri - tu,
De - i Pa - tris.___
Cum Sanc - to

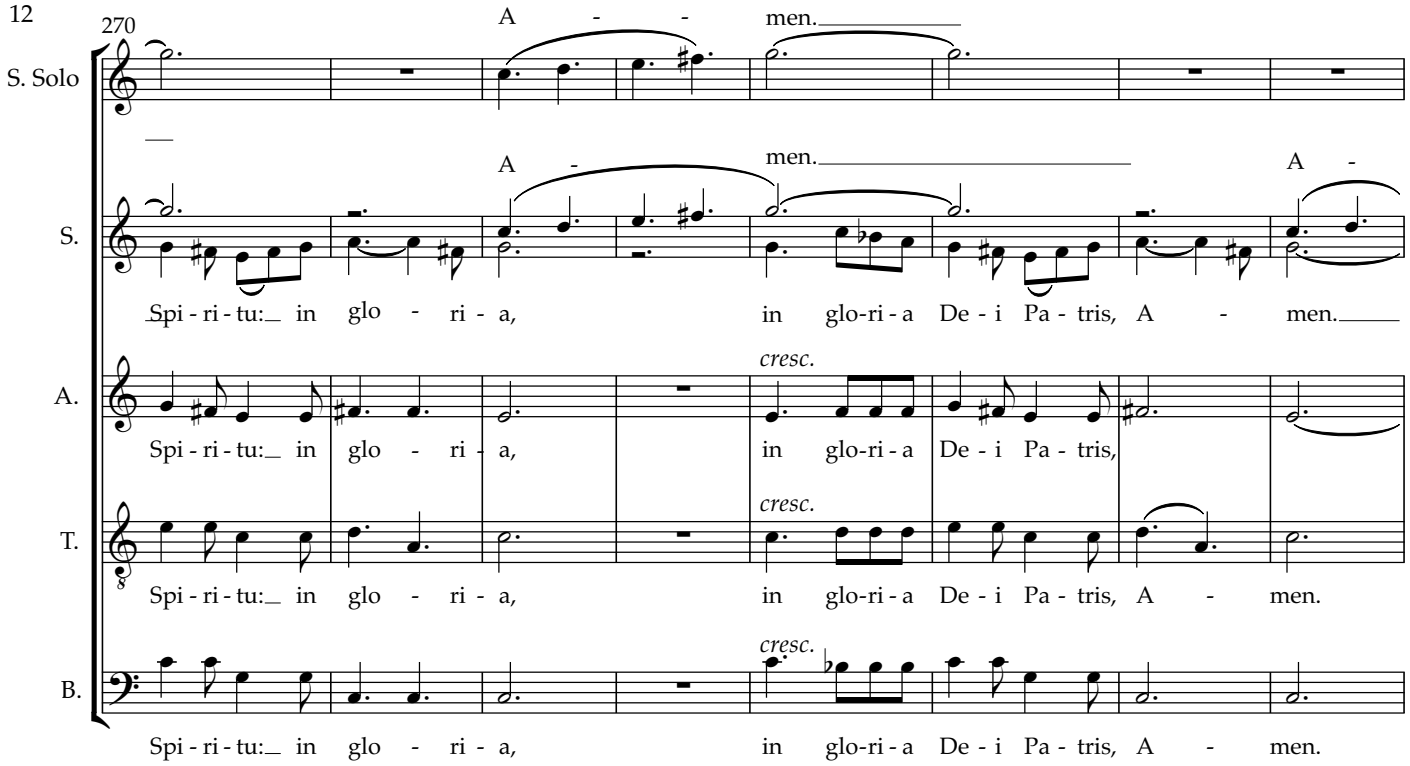
270
S. Solo
A - - men.
S.
A - men. A -
Spi - ri - tu: in glo - ri - a, in glo-ri - a De - i Pa - tris, A - men.
A.
cresc.
Spi - ri - tu: in glo - ri - a, in glo-ri - a De - i Pa - tris,
T.
cresc.
Spi - ri - tu: in glo - ri - a, in glo-ri - a De - i Pa - tris, A - men.
B.
cresc.
Spi - ri - tu: in glo - ri - a, in glo-ri - a De - i Pa - tris, A - men.

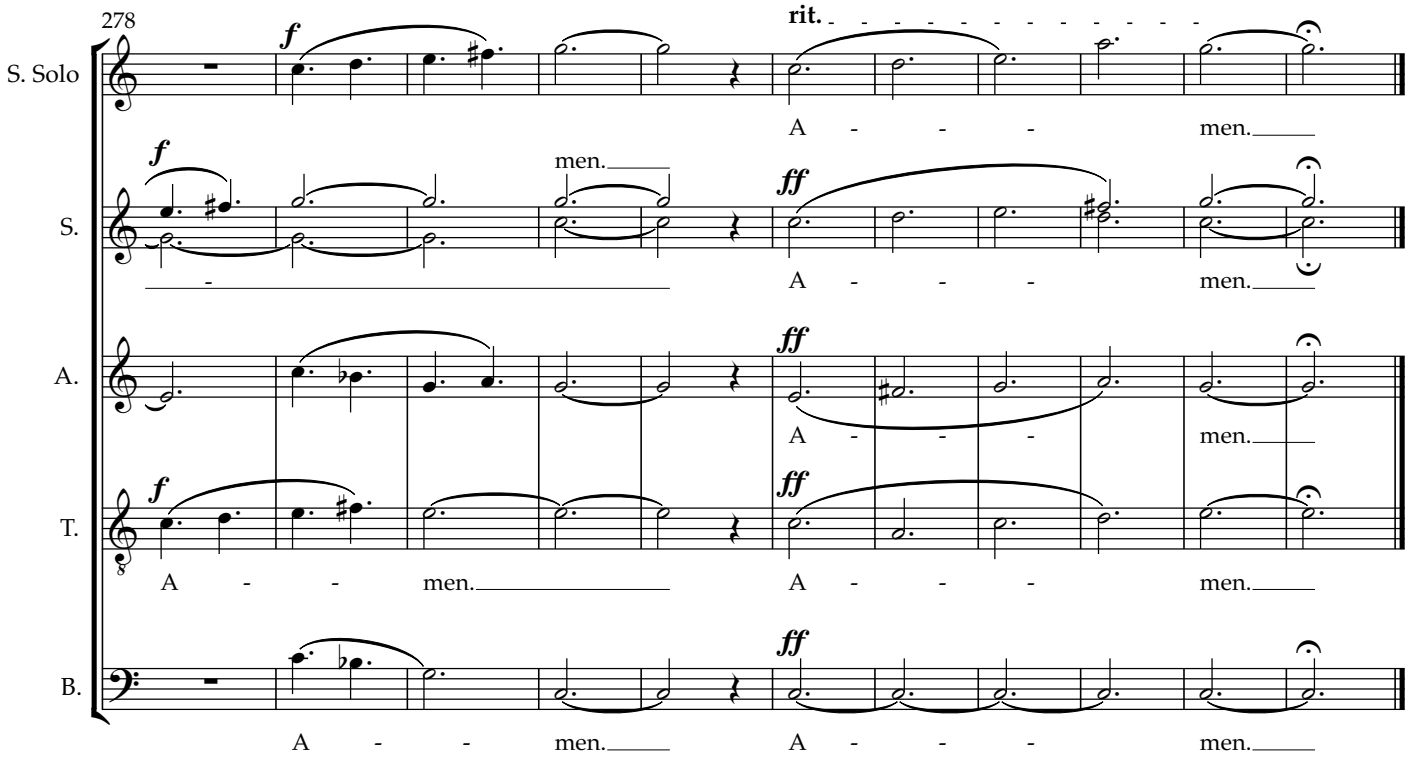
278
S. Solo
f
rit.
A - - - men.
S.
f
men.
ff
A - - - men.
A.
ff
A - - - men.
T.
f
ff
A - - men. A - - - men.
B.
ff
A - - men. A - - - men.