Kyrie - Messa di pace

Bestillingsverk til 80-årsjubileet for Byåsen sangkor

Oldkirkens liturgi

Petra Bjørkhaug 2025

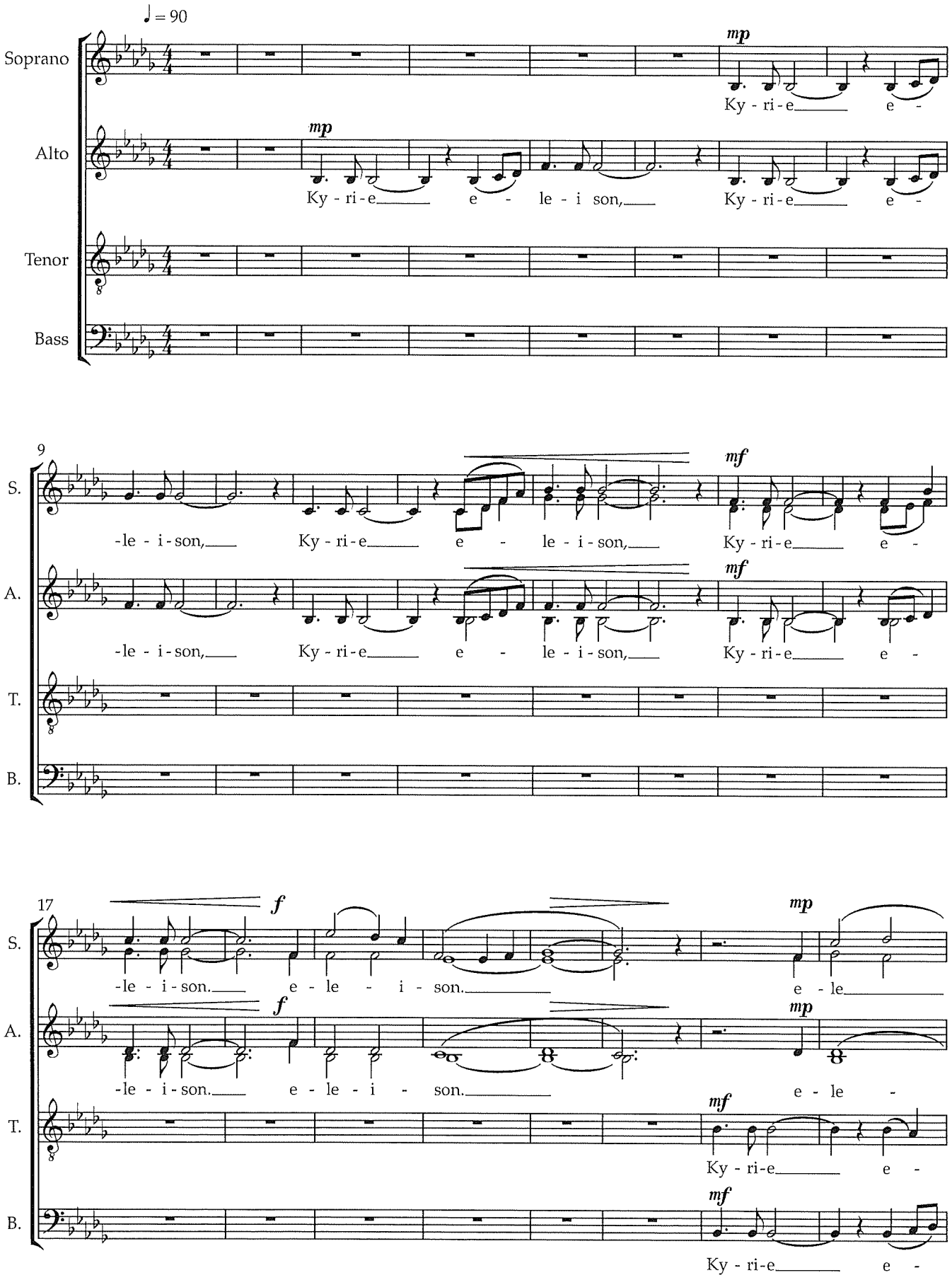

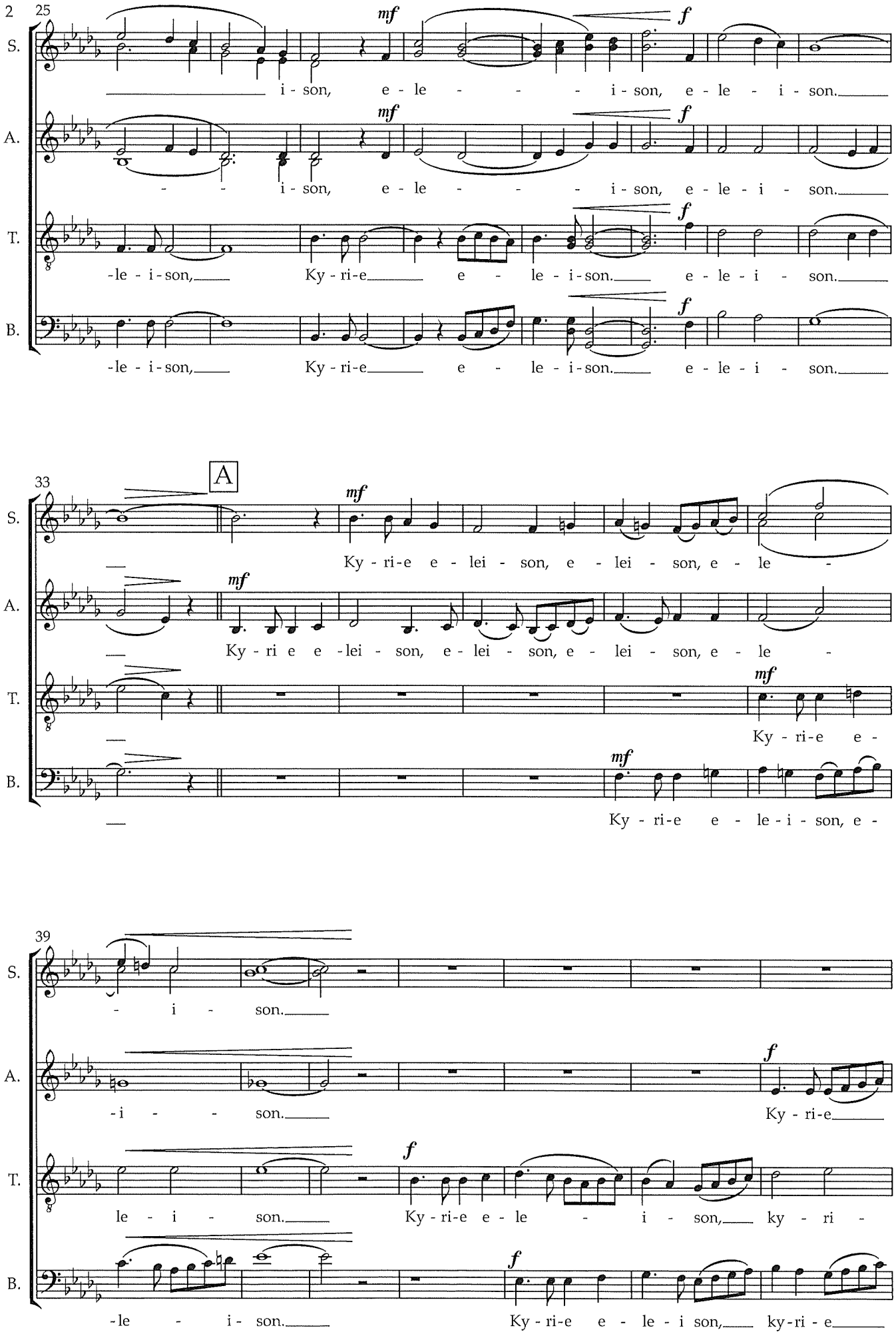
25
S.
A.
T.
B.
mf
f
i - son, e - le - - - - i - son, e - le - i - son.
- - i - son, e - le - - - - i - son, e - le - i - son.
-le - i - son, Ky - ri - e e - le - i - son. e - le - i - son.
-le - i - son, Ky - ri - e e - le - i - son. e - le - i - son.
33
A
mf
Ky - ri - e e - lei - son, e - lei - son, e - le -
Ky - ri e e - lei - son, e - lei - son, e - lei - son, e - le -
Ky - ri - e e -
Ky - ri - e e - le - i - son, e -
39
- i - son.
-i - - - son.
Ky - ri - e
le - i - son. Ky - ri - e e - le - i - son, ky - ri -
-le - i - son.
Ky - ri - e e - le - i son, ky - ri - e

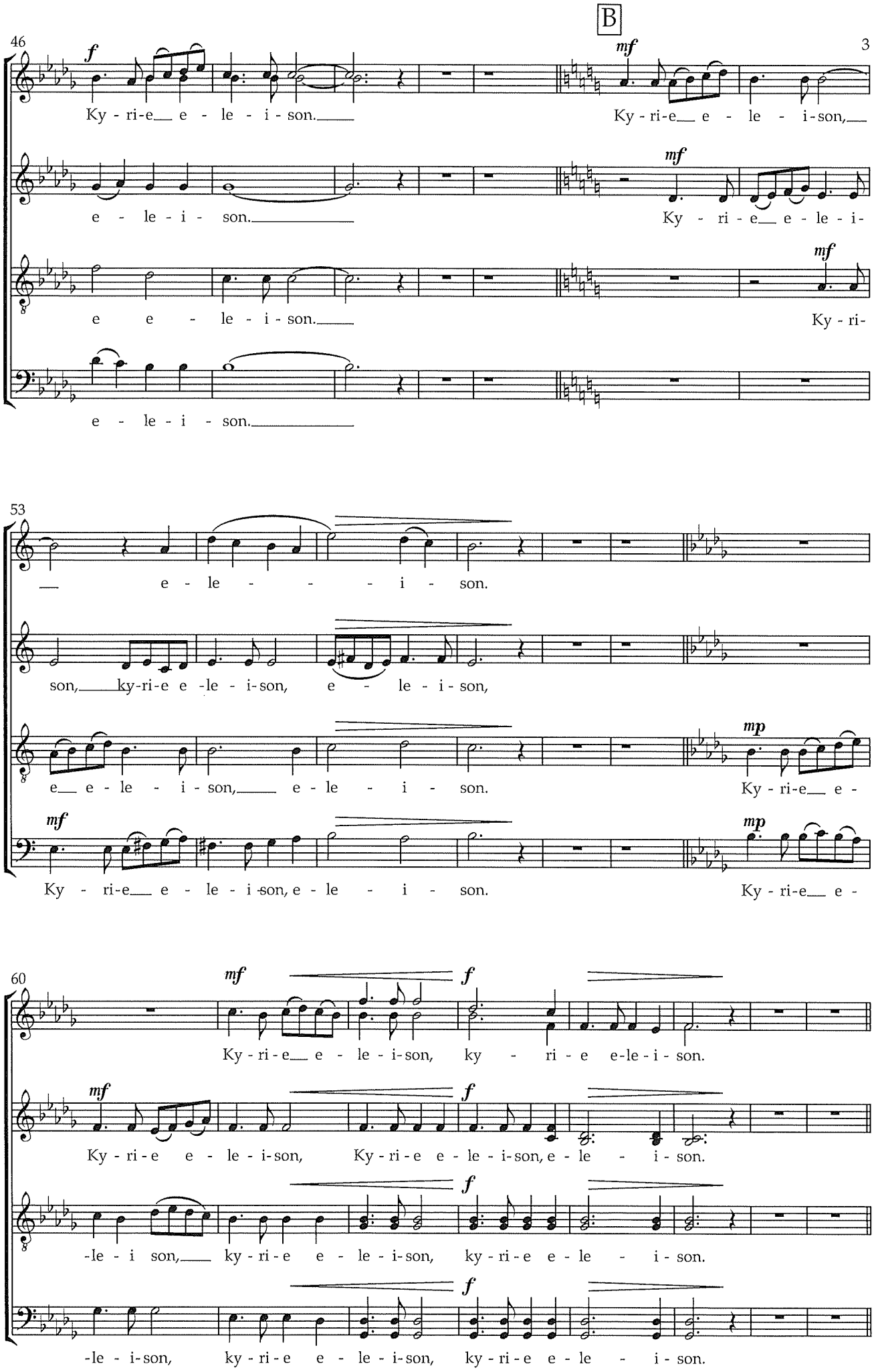
B
46
3
53
60
S.
A.
T.
B.
f
mf
mp
Ky - ri-e__ e - le - i - son.__
Ky - ri-e__ e - le - i-son,__
e - le - i - son.__
Ky - ri - e__ e - le - i-
e e - le - i - son.__
Ky - ri-
e - le - i - son.__
__ e - le - i - son.
son,__ ky-ri-e e -le - i-son, e - le - i - son,
e__ e - le - i - son,__ e - le - i - son.
Ky - ri-e__ e -
Ky - ri-e__ e - le - i - son, e - le - i - son.
Ky - ri-e__ e -
Ky - ri - e__ e - le - i-son, ky - ri - e e-le - i - son.
Ky - ri - e e - le - i-son, Ky - ri - e e - le - i-son, e - le - i - son.
-le - i son,__ ky - ri - e e - le - i-son, ky - ri - e e - le - i - son.
-le - i-son, ky - ri - e e - le - i-son, ky - ri - e e - le - i - son.

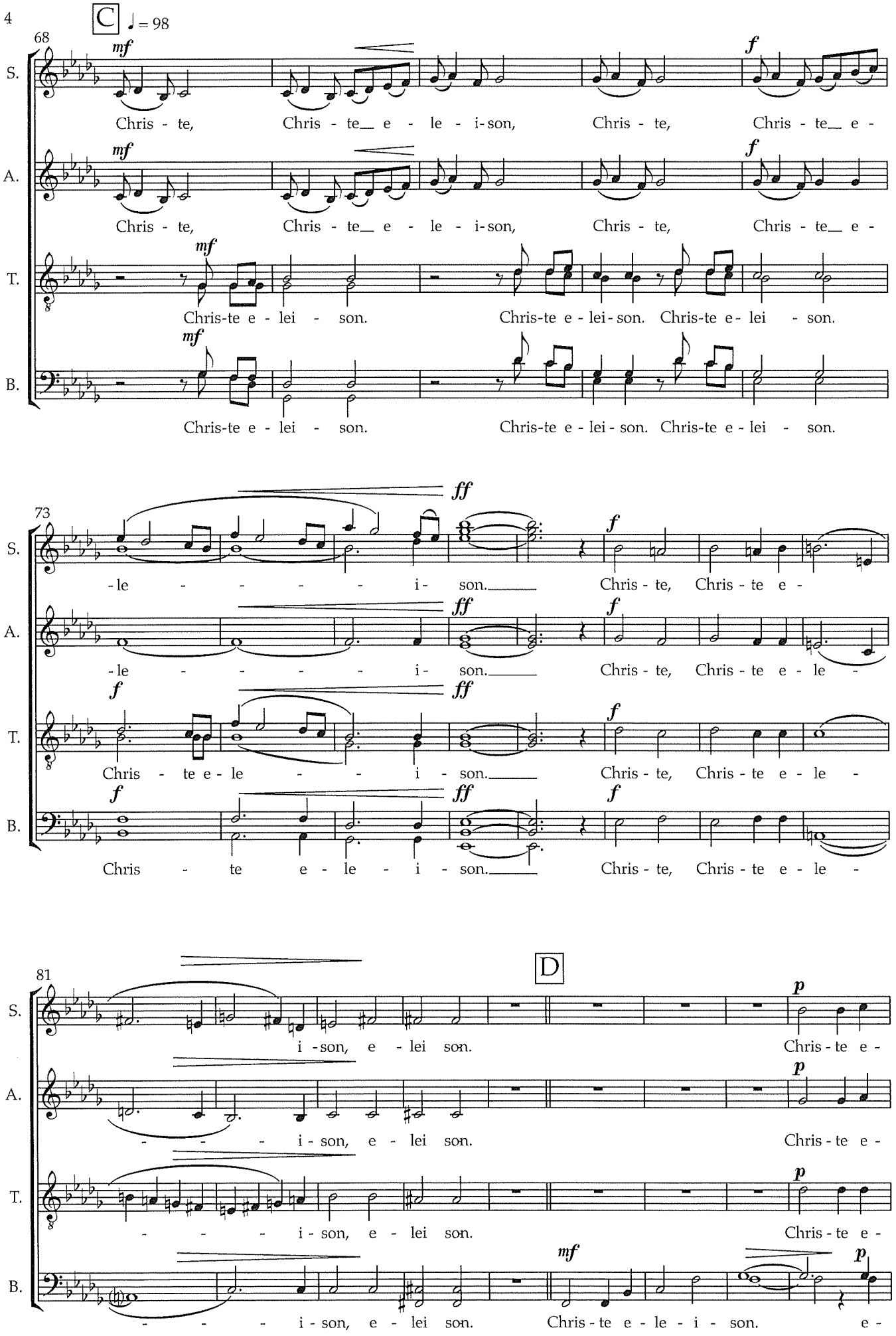
C
♩ = 98
68
S.
A.
T.
B.
mf
f
Chris - te, Chris - te__ e - le - i - son, Chris - te, Chris - te__ e -
Chris-te e - lei - son. Chris-te e - lei - son. Chris-te e - lei - son.
73
ff
-le - - - - - i - son.___ Chris - te, Chris - te e -
Chris - te e - le - - - i - son.___ Chris - te, Chris - te e - le -
81
D
p
i - son, e - lei son. Chris - te e -
- - - i - son, e - lei son. Chris - te e -
- - - - i - son, e - lei son. Chris - te e -
- - - i - son, e - lei son. Chris - te e - le - i - son. e -

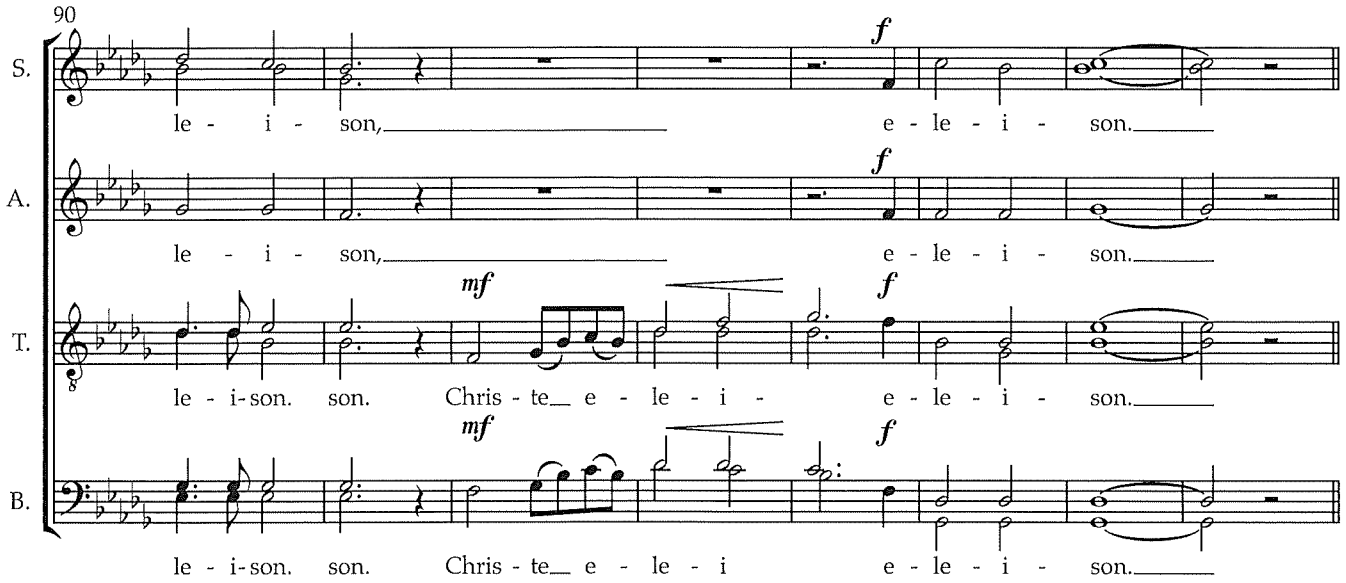
90
S.
le - i - son, e - le - i - son.
A.
le - i - son, e - le - i - son.
T.
le - i-son. son. Chris - te e - le - i - e - le - i - son.
B.
le - i-son. son. Chris - te e - le - i e - le - i - son.

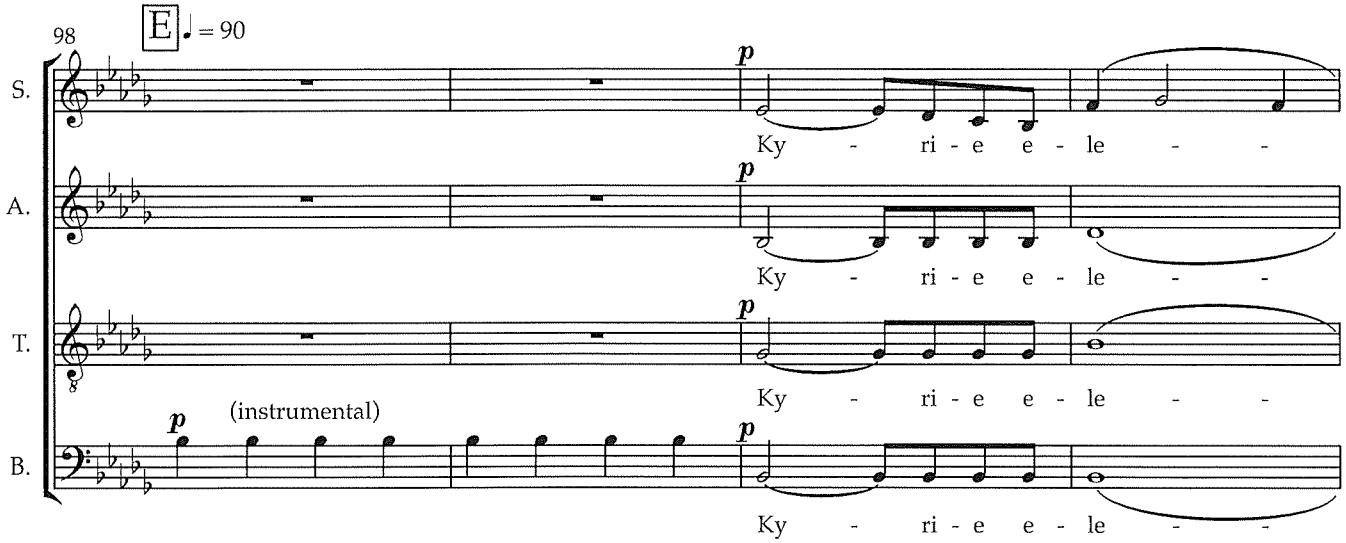
98
E ♩ = 90
S.
Ky - ri - e e - le - -
A.
Ky - ri - e e - le - -
T.
Ky - ri - e e - le - -
B.
(instrumental)
Ky - ri - e e - le - -

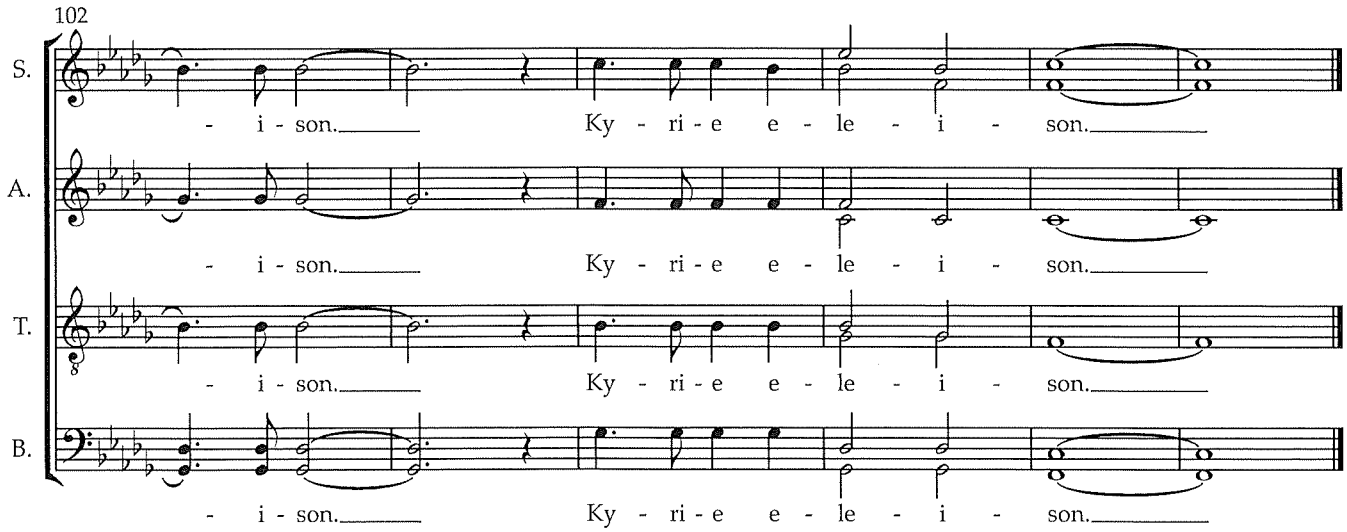
102
S.
- i - son. Ky - ri - e e - le - i - son.
A.
- i - son. Ky - ri - e e - le - i - son.
T.
- i - son. Ky - ri - e e - le - i - son.
B.
- i - son. Ky - ri - e e - le - i - son.

Gloria - Messa di pace

Bestillingsverk til 80-årsjubileet for Byåsen sangkor

Oldkirkens messeledd

Petra Bjørkhaug 2025

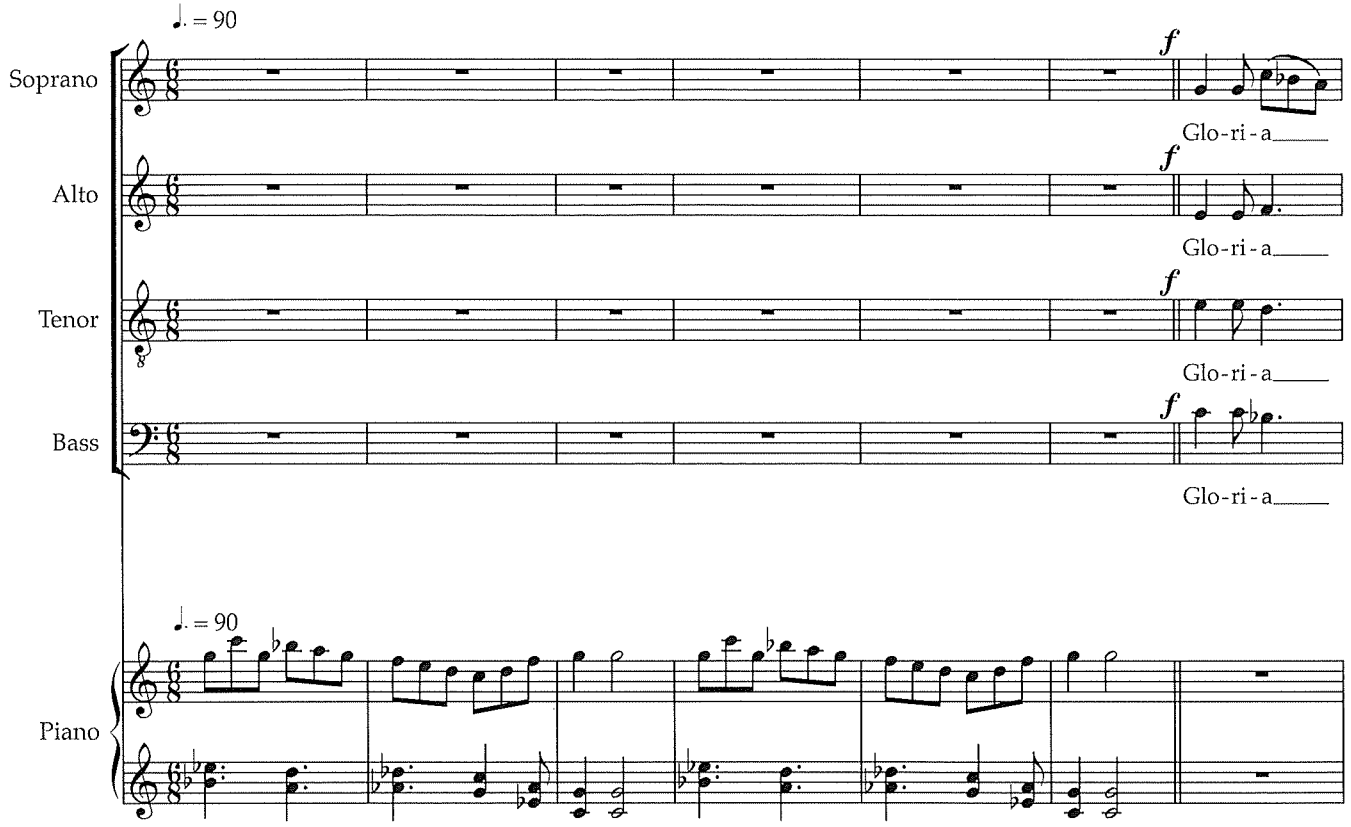

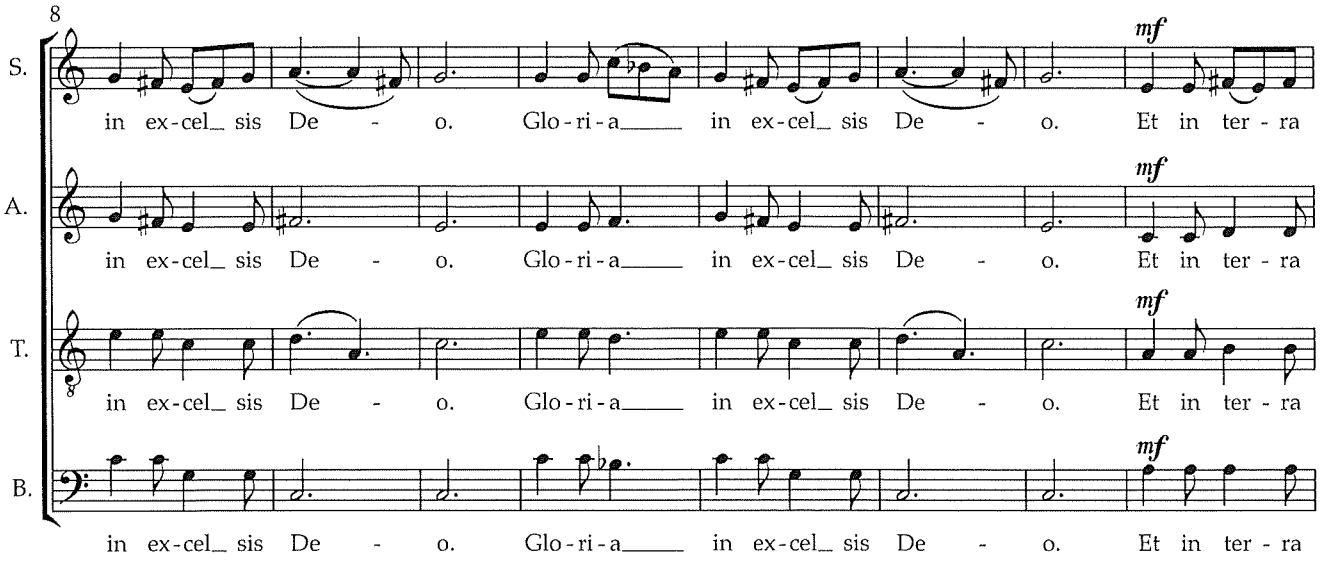

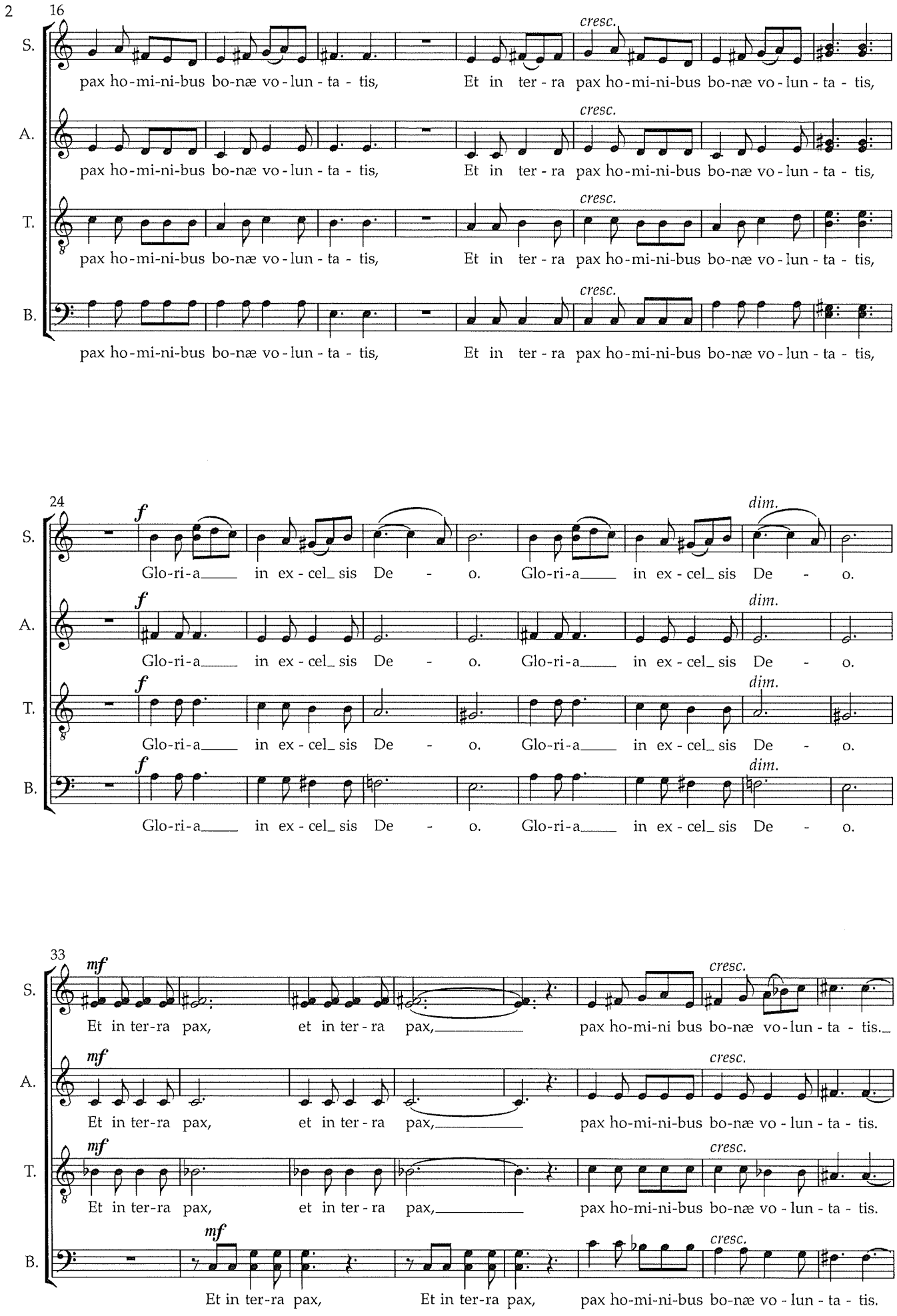
16
S.
A.
T.
B.
cresc.
pax ho-mi-ni-bus bo-næ vo-lun-ta-tis, Et in ter-ra pax ho-mi-ni-bus bo-næ vo-lun-ta-tis,
24
f
dim.
Glo-ri-a in ex-cel-sis De-o. Glo-ri-a in ex-cel-sis De-o.
33
mf
cresc.
Et in ter-ra pax, et in ter-ra pax, pax ho-mi-ni-bus bo-næ vo-lun-ta-tis.
Et in ter-ra pax, et in ter-ra pax, pax ho-mi-ni-bus bo-næ vo-lun-ta-tis.

A

41

Instr.

S. — Glo-ri-a___ in ex-cel_ sis De -

A. Glo-ri-a___ in ex-cel_ sis De -

T. Glo-ri-a___ in ex-cel_ sis De -

B. Glo-ri-a___ in ex-cel_ sis De -

49

S. -o. Glo-ri-a___ in ex-cel_ sis De - o. Et in ter-ra pax, et in ter-ra

A. -o. Glo-ri-a___ in ex-cel_ sis De - o. Et in ter-ra pax, et in ter-ra

T. -o. Glo-ri-a___ in ex-cel_ sis De - o. Et in ter-ra pax, et in ter-ra

B. -o. Glo-ri-a___ in ex-cel_ sis De - o. Et in ter-ra pax,

57

Instr.

S. pax,___ pax ho-mi-ni bus bo-næ vo-lun-ta - tis.___

A. pax,___ pax ho-mi-ni-bus bo-næ vo - lun - ta - tis.

T. pax,___ pax ho-mi-ni-bus bo-næ vo - lun - ta - tis.

B. Et in ter-ra pax, pax ho-mi-ni-bus bo-næ vo - lun - ta - tis.

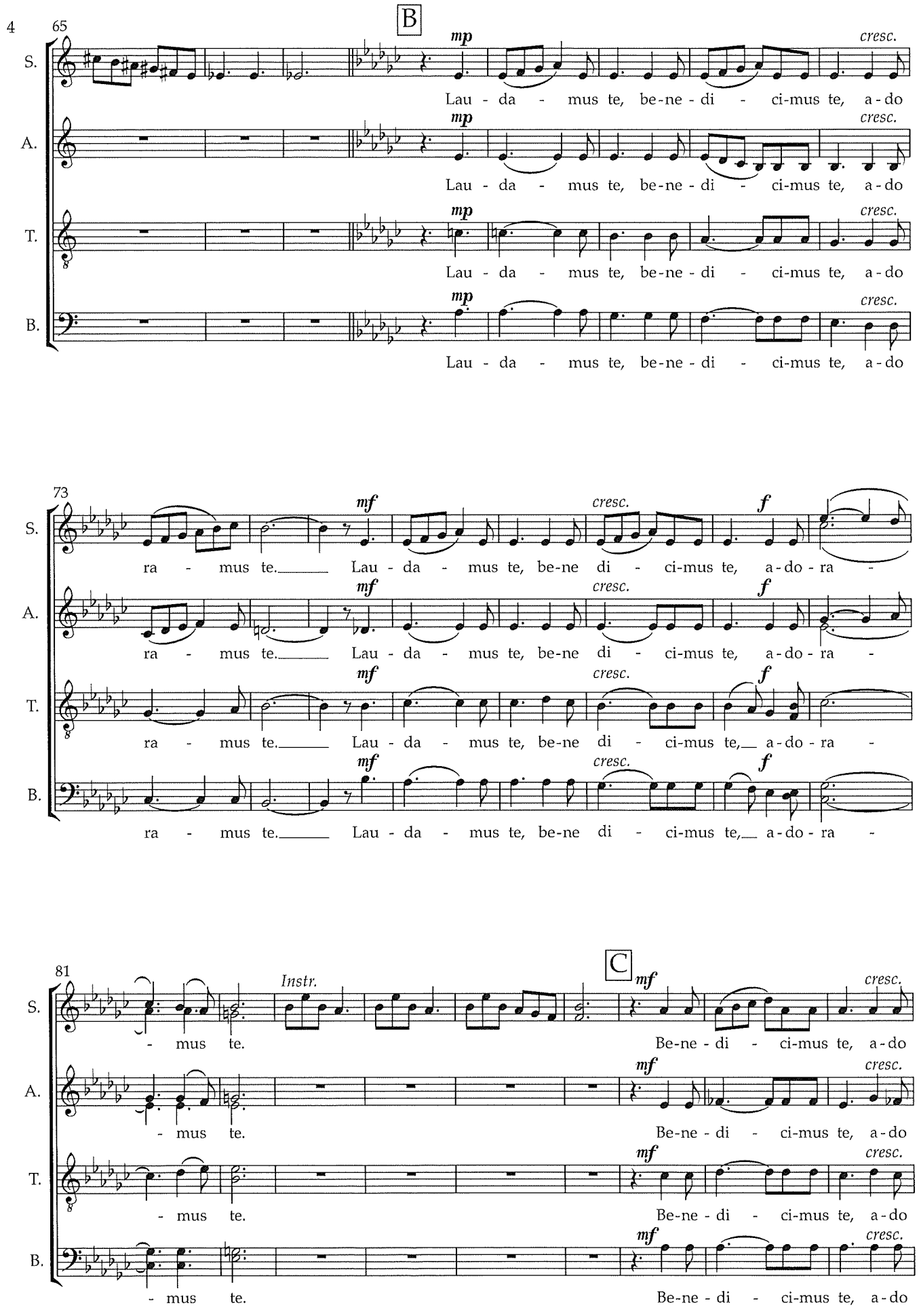
65
B
mp
cresc.
S.
A.
T.
B.
Lau - da - mus te, be-ne - di - ci-mus te, a-do
73
mf
cresc.
f
ra - mus te. Lau - da - mus te, be-ne di - ci-mus te, a-do-ra -
81
Instr.
C
- mus te.
Be-ne - di - ci-mus te, a-do

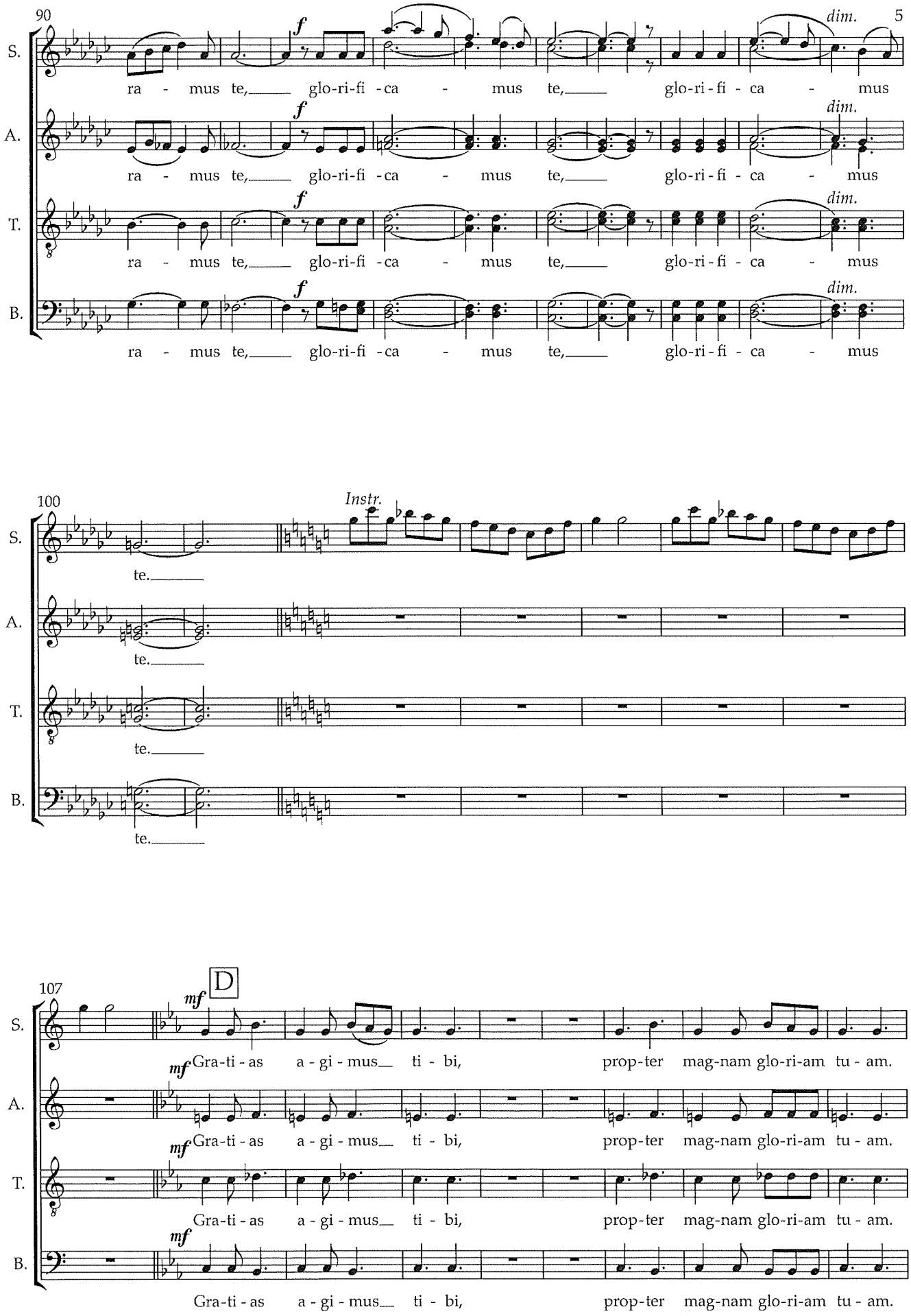
90
5
S.
A.
T.
B.
f
dim.
ra - mus te, glo-ri-fi - ca - mus te, glo-ri - fi - ca - mus
100
Instr.
te.
107
D
mf
Gra-ti - as a - gi - mus ti - bi, prop-ter mag-nam glo-ri-am tu - am.

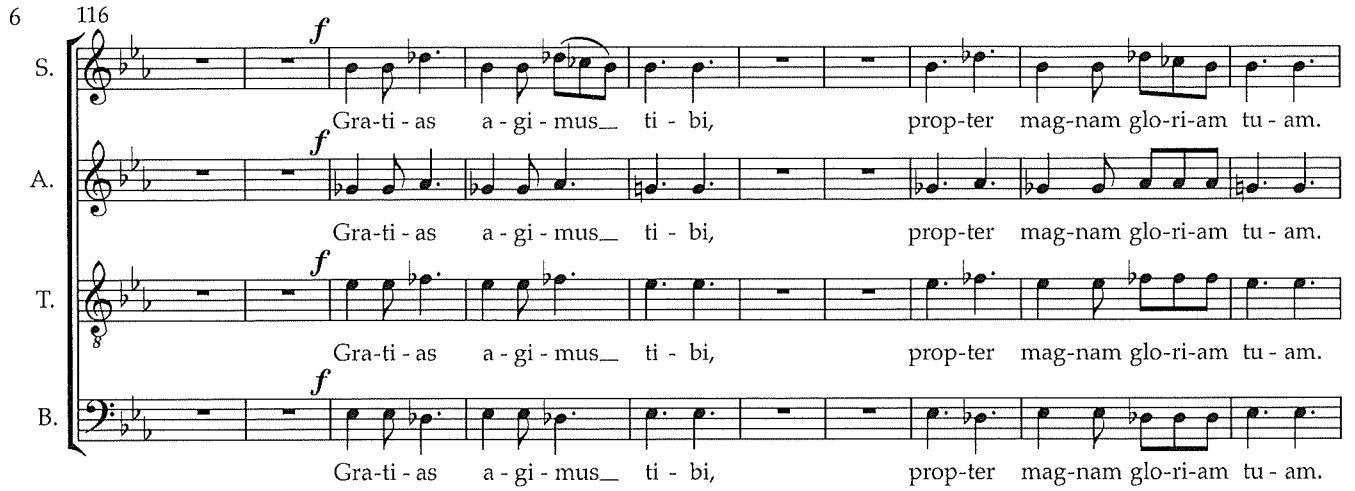
116
S.
A.
T.
B.
f
Gra-ti - as a - gi - mus_ ti - bi, prop-ter mag-nam glo-ri-am tu - am.

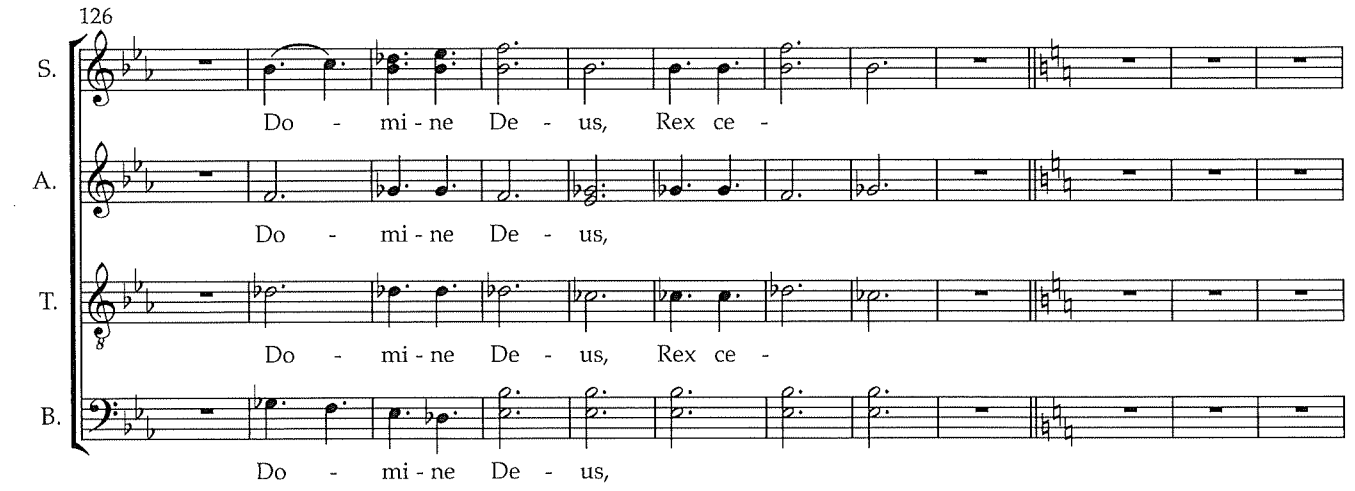
126
S.
A.
T.
B.
Do - mi - ne De - us, Rex ce -
Do - mi - ne De - us,

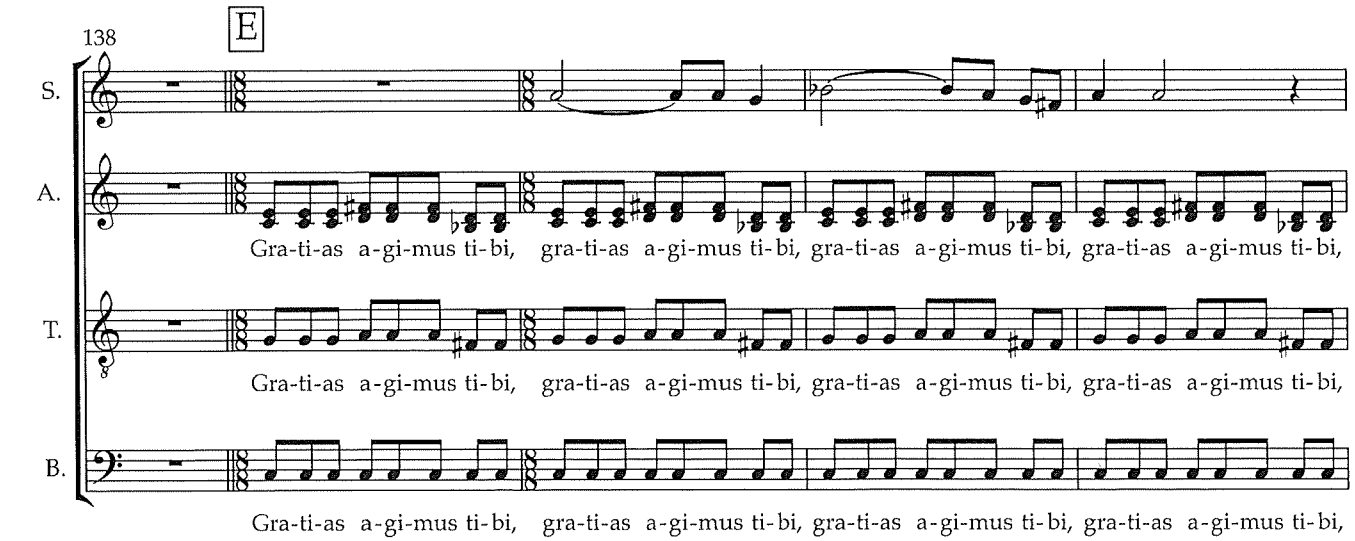
138
E
S.
A.
T.
B.
Gra-ti-as a-gi-mus ti-bi, gra-ti-as a-gi-mus ti-bi, gra-ti-as a-gi-mus ti-bi, gra-ti-as a-gi-mus ti-bi,

143

S. A. T. B.

gra-ti-as a-gi-mus ti-bi, gra-ti-as a-gi-mus ti-bi, gra-ti-as a-gi-mus ti-bi, gra-ti-as a-gi-mus ti-bi,

gra-ti-as a-gi-mus ti-bi, gra-ti-as a-gi-mus ti-bi, gra-ti-as a-gi-mus ti-bi, gra-ti-as a-gi-mus ti-bi,

gra-ti-as a-gi-mus ti-bi, gra-ti-as a-gi-mus ti-bi, gra-ti-as a-gi-mus ti-bi, gra-ti-as a-gi-mus ti-bi,

Dette er inneldning til siste del av satsen

147

Her kommer det mer musikk!!

F

Her

S. A. T. B.

gra-ti-as a-gi-mus ti-bi,

gra-ti-as a-gi-mus ti-bi,

gra-ti-as a-gi-mus ti-bi,

155

G

S. A. T. B.

f

Quo-ni-am_ tu so - lus___ Sanc - tus. Quo-ni-am_ tu

Quo-ni-am_ tu so - lus___ Sanc - tus. Quo-ni-am_ tu

Quo-ni-am_ tu so - lus___ Sanc - tus. Quo-ni-am_ tu

Quo-ni-am_ tu so - lus___ Sanc - tus. Quo-ni-am_ tu

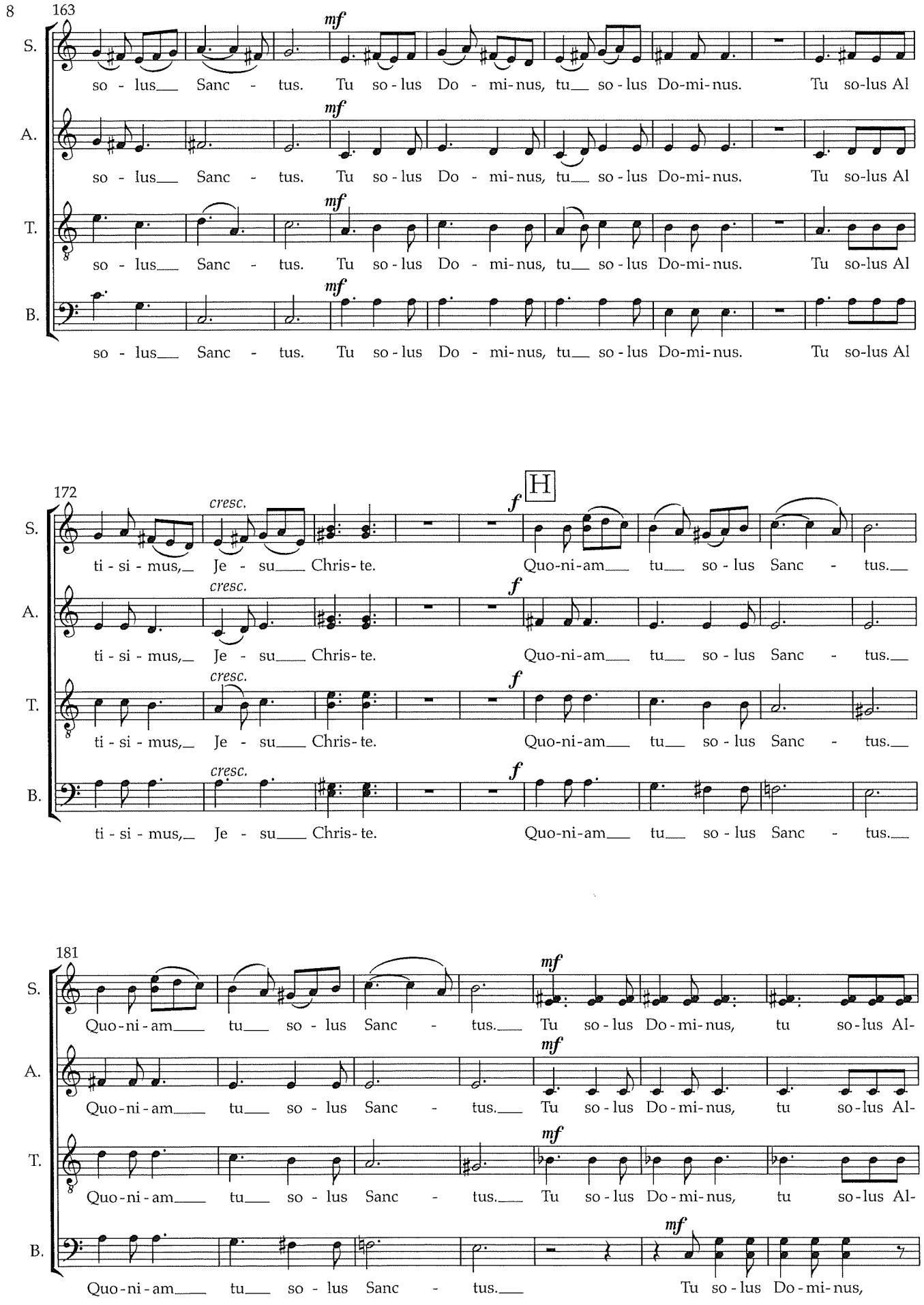
163
S.
A.
T.
B.
mf
so - lus Sanc - tus. Tu so - lus Do - mi - nus, tu so - lus Do-mi-nus. Tu so-lus Al
172
cresc.
f
H
ti - si - mus, Je - su Chris - te. Quo-ni-am tu so - lus Sanc - tus.
181
Quo-ni-am tu so - lus Sanc - tus. Tu so - lus Do - mi-nus, tu so-lus Al-
Quo-ni-am tu so - lus Sanc - tus.

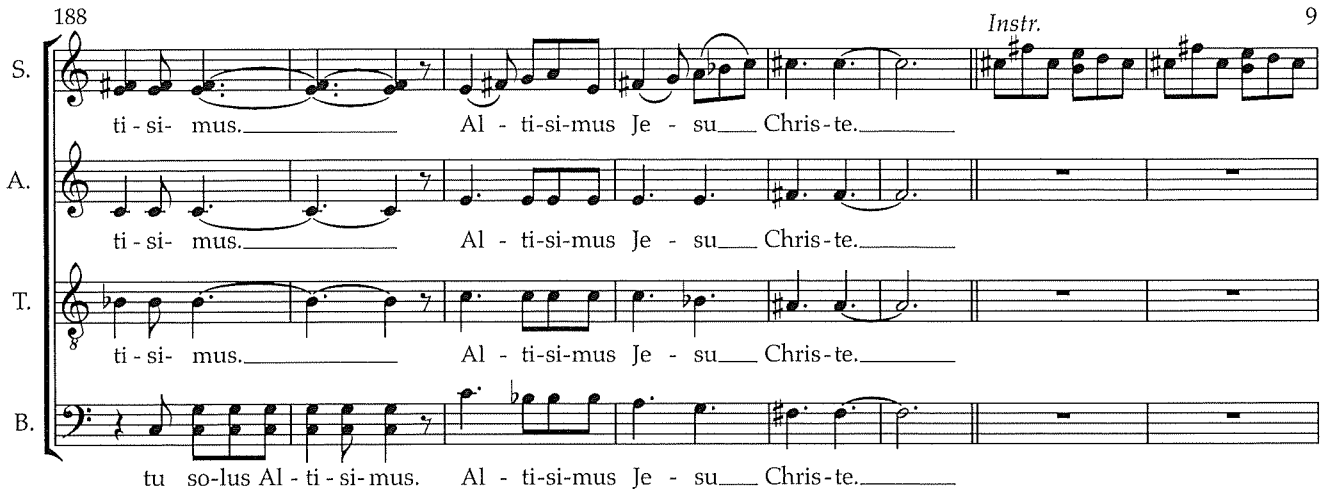
188
Instr.
S.
ti - si- mus. Al - ti-si-mus Je - su Chris-te.
A.
ti - si- mus. Al - ti-si-mus Je - su Chris-te.
T.
ti - si- mus. Al - ti-si-mus Je - su Chris-te.
B.
tu so-lus Al - ti - si-mus. Al - ti-si-mus Je - su Chris-te.

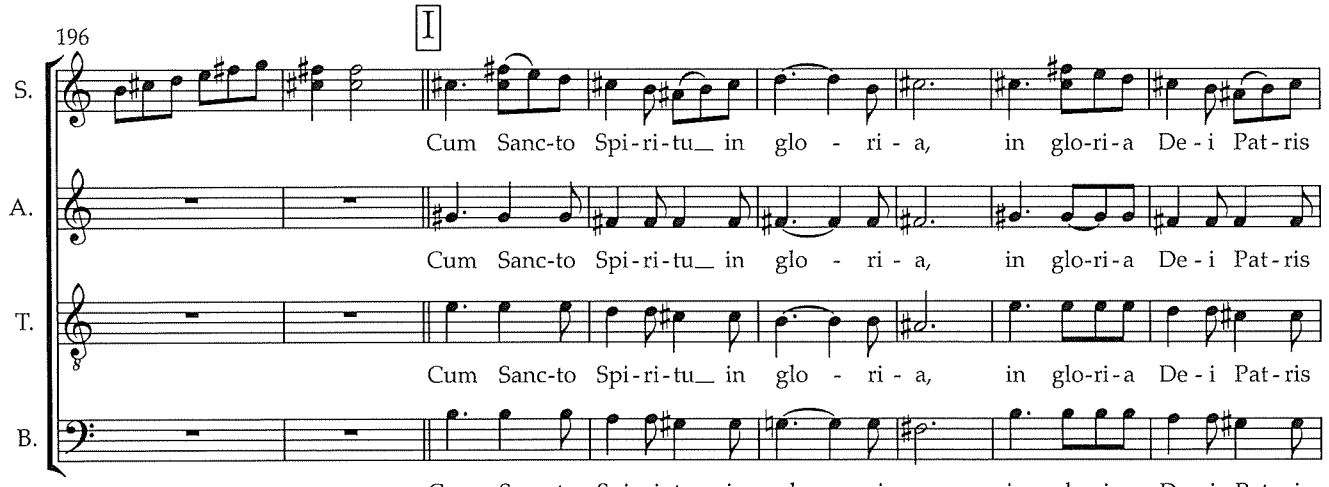
196
I
S.
Cum Sanc-to Spi-ri-tu in glo - ri - a, in glo-ri-a De - i Pat-ris
A.
Cum Sanc-to Spi-ri-tu in glo - ri - a, in glo-ri-a De - i Pat-ris
T.
Cum Sanc-to Spi-ri-tu in glo - ri - a, in glo-ri-a De - i Pat-ris
B.
Cum Sanc-to Spi-ri-tu in glo - ri - a, in glo-ri-a De - i Pat-ris

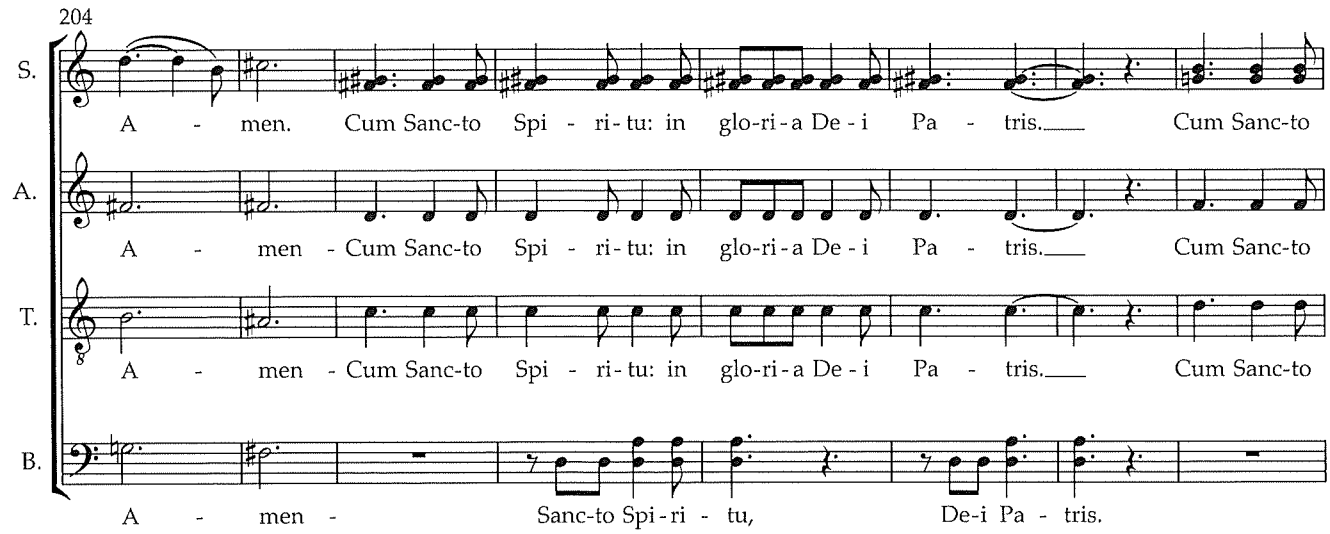
204
S.
A - men. Cum Sanc-to Spi - ri-tu: in glo-ri-a De - i Pa - tris. Cum Sanc-to
A.
A - men - Cum Sanc-to Spi - ri-tu: in glo-ri-a De - i Pa - tris. Cum Sanc-to
T.
A - men - Cum Sanc-to Spi - ri-tu: in glo-ri-a De - i Pa - tris. Cum Sanc-to
B.
A - men - Sanc-to Spi-ri - tu, De-i Pa - tris.

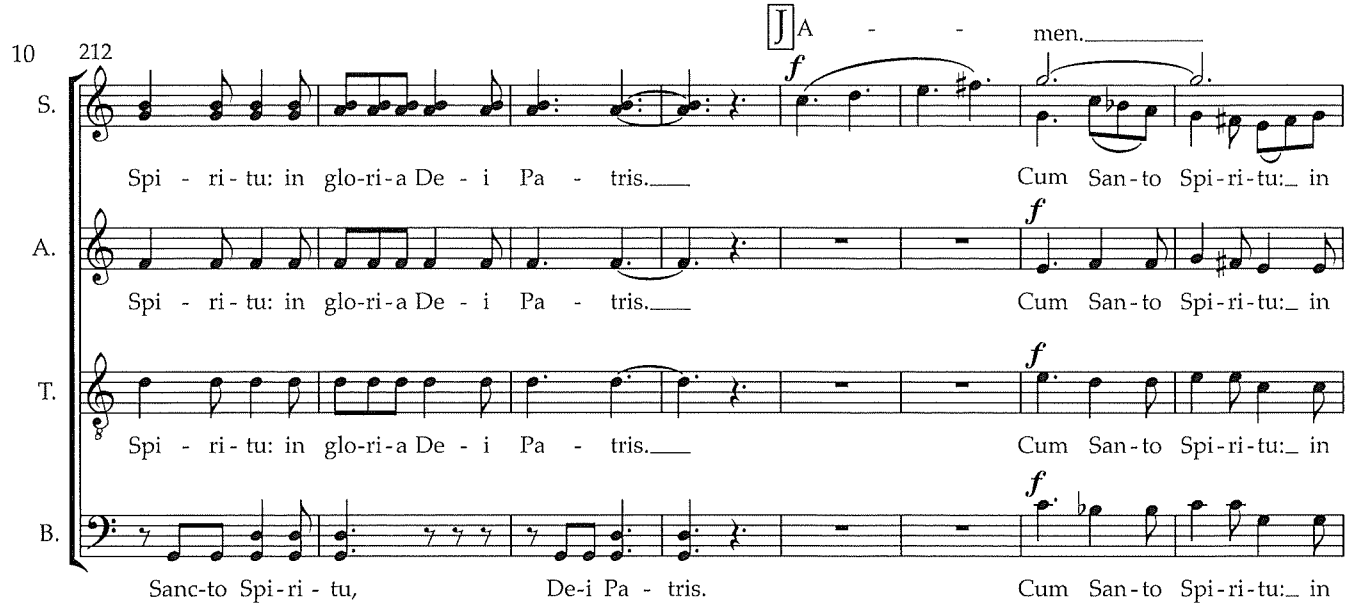
10
212
J A - - men.
S.
A.
T.
B.
f
Spi - ri - tu: in glo-ri-a De - i Pa - tris.
Cum San-to Spi-ri-tu: in
Sanc-to Spi-ri - tu, De-i Pa - tris.

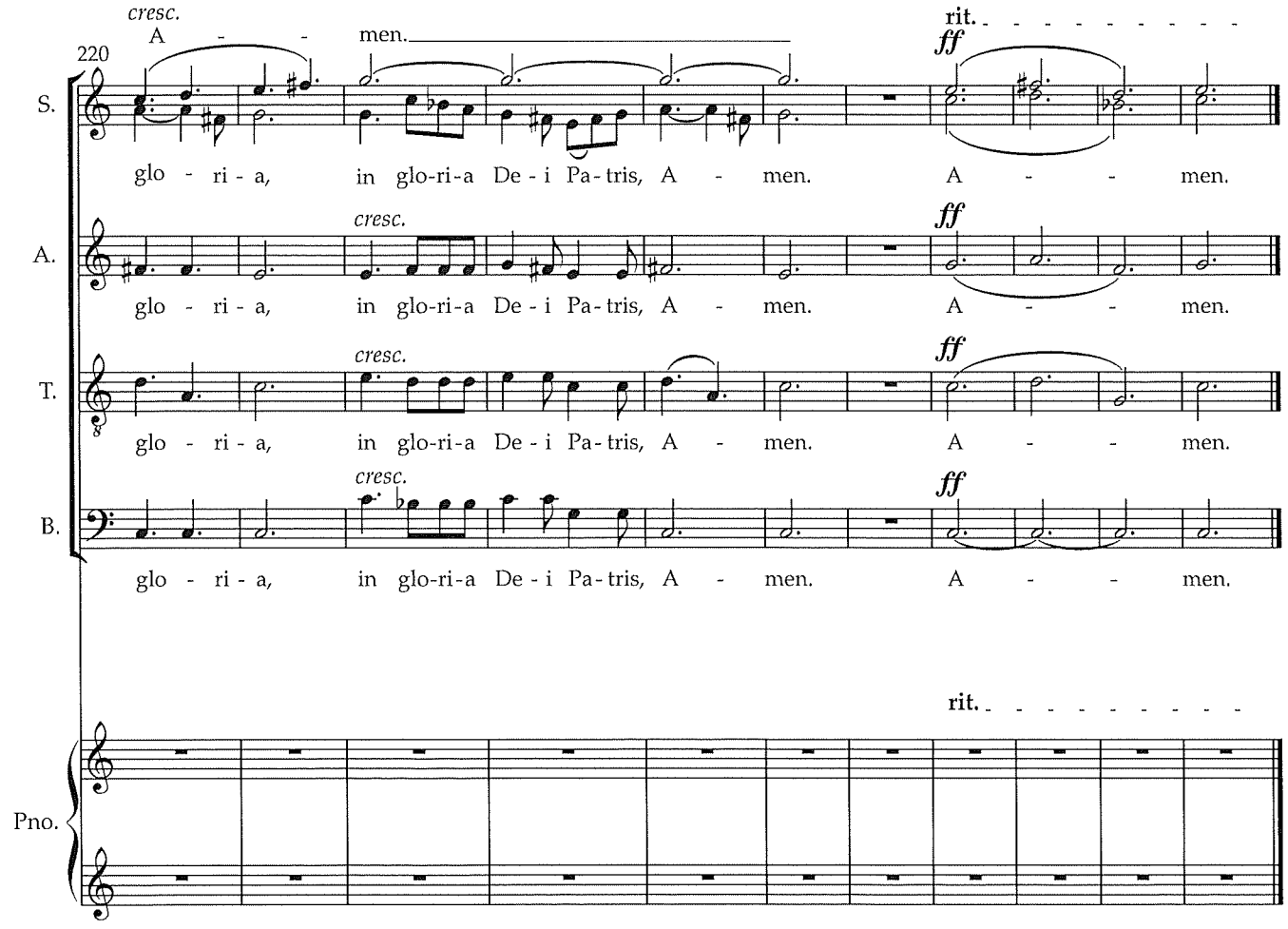
220
cresc.
A - - men.
rit.
ff
S.
A.
T.
B.
Pno.
glo - ri - a, in glo-ri-a De - i Pa-tris, A - men.
A - - men.

Sanctus - Messa di pace

Bestillingsverk til 80-årsjubileet for Byåsen sangkor

Oldkirkens liturgi

Petra Bjørkhaug 2025

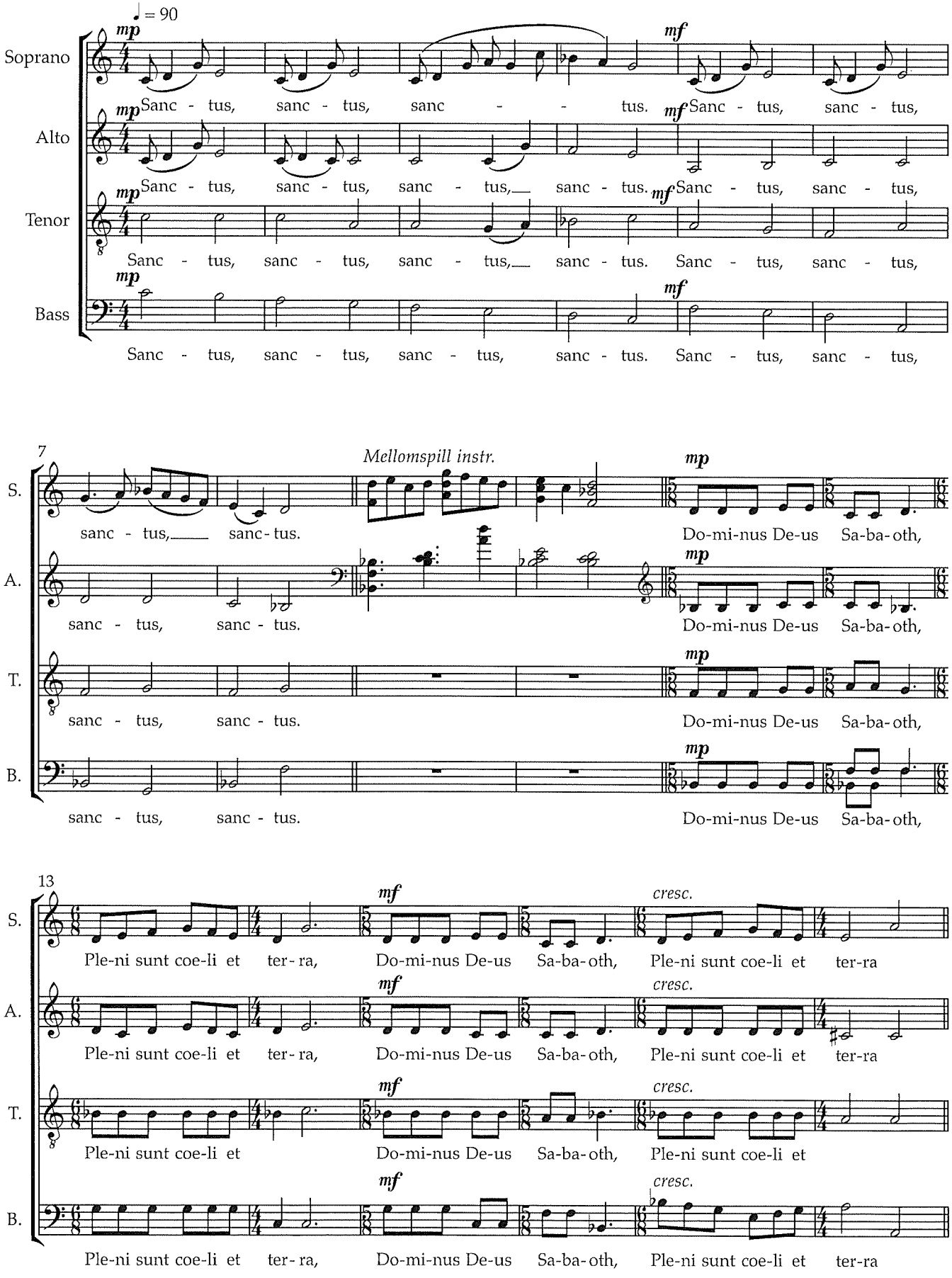

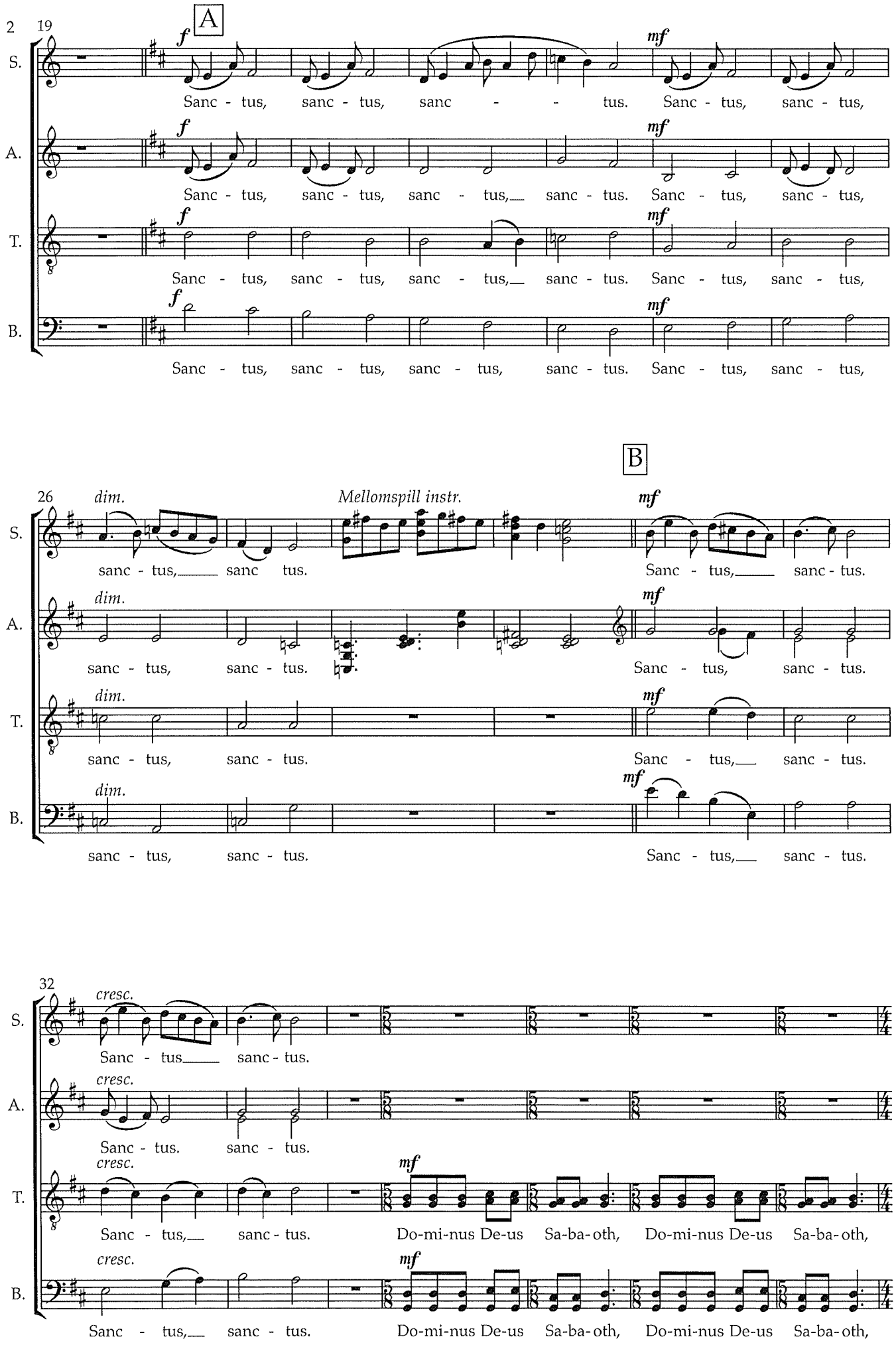
2
19
A
S.
A.
T.
B.
f
mf
Sanc - tus, sanc - tus, sanc - tus. Sanc - tus, sanc - tus,
Sanc - tus, sanc - tus, sanc - tus, sanc - tus. Sanc - tus, sanc - tus,
Sanc - tus, sanc - tus, sanc - tus, sanc - tus. Sanc - tus, sanc - tus,
Sanc - tus, sanc - tus, sanc - tus, sanc - tus. Sanc - tus, sanc - tus,
B
26
dim.
Mellomspill instr.
sanc - tus, sanc tus. Sanc - tus, sanc - tus.
sanc - tus, sanc - tus. Sanc - tus, sanc - tus.
sanc - tus, sanc - tus. Sanc - tus, sanc - tus.
sanc - tus, sanc - tus. Sanc - tus, sanc - tus.
32
cresc.
Sanc - tus sanc - tus.
Sanc - tus. sanc - tus.
Sanc - tus, sanc - tus. Do-mi-nus De-us Sa-ba-oth, Do-mi-nus De-us Sa-ba-oth,
Sanc - tus, sanc - tus. Do-mi-nus De-us Sa-ba-oth, Do-mi-nus De-us Sa-ba-oth,

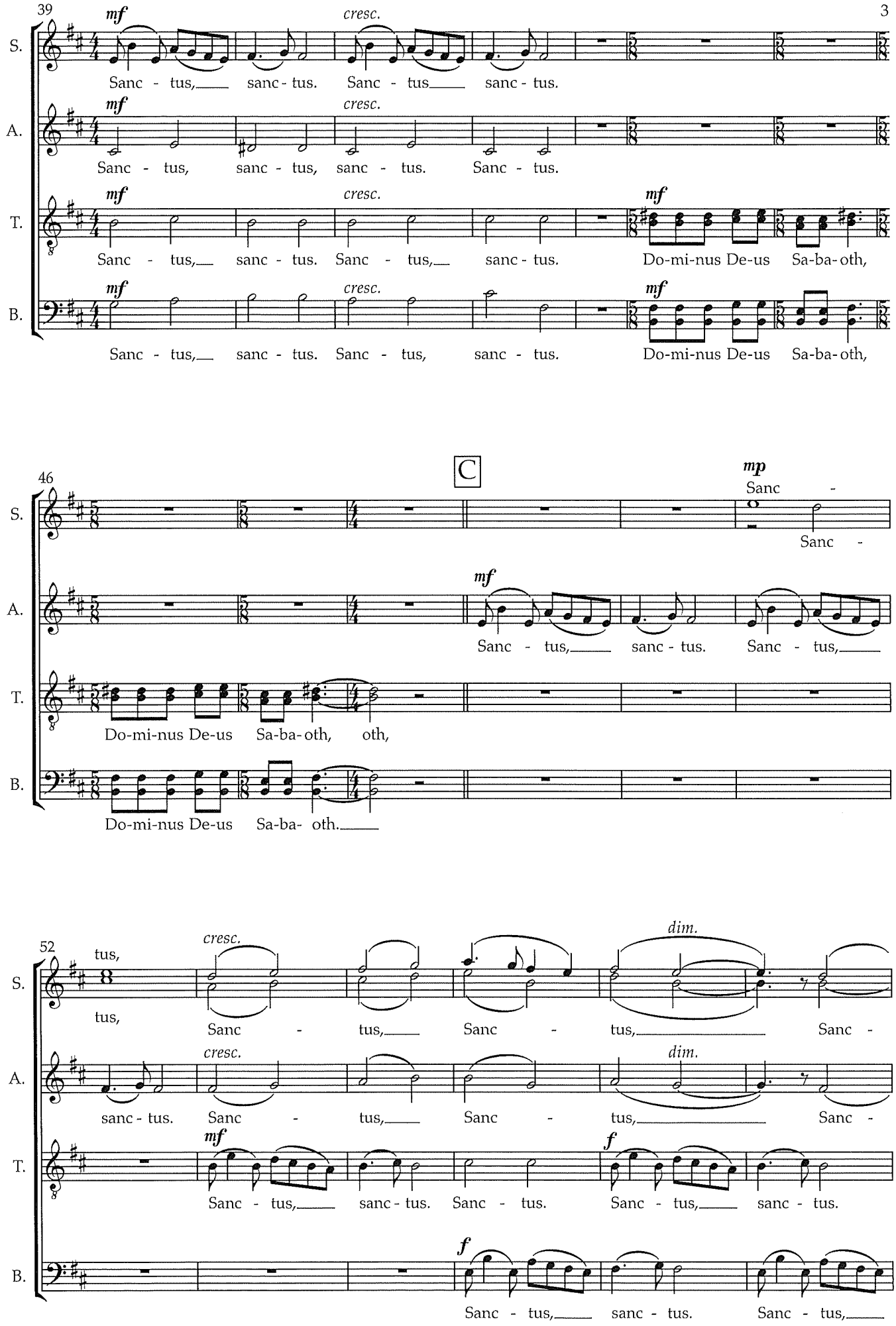
39
S.
A.
T.
B.
mf
cresc.
Sanc - tus, sanc - tus. Sanc - tus sanc - tus.
Sanc - tus, sanc - tus, sanc - tus. Sanc - tus.
Sanc - tus, sanc - tus. Sanc - tus, sanc - tus. Do-mi-nus De-us Sa-ba-oth,
Sanc - tus, sanc - tus. Sanc - tus, sanc - tus. Do-mi-nus De-us Sa-ba-oth,
46
C
mp
Sanc -
Sanc -
Do-mi-nus De-us Sa-ba-oth, oth,
Do-mi-nus De-us Sa-ba- oth.
52
tus,
tus,
dim.
Sanc - tus, Sanc - tus, Sanc -
sanc - tus. Sanc - tus, Sanc - tus, Sanc -
Sanc - tus, sanc - tus. Sanc - tus. Sanc - tus, sanc - tus.
Sanc - tus, sanc - tus. Sanc - tus,

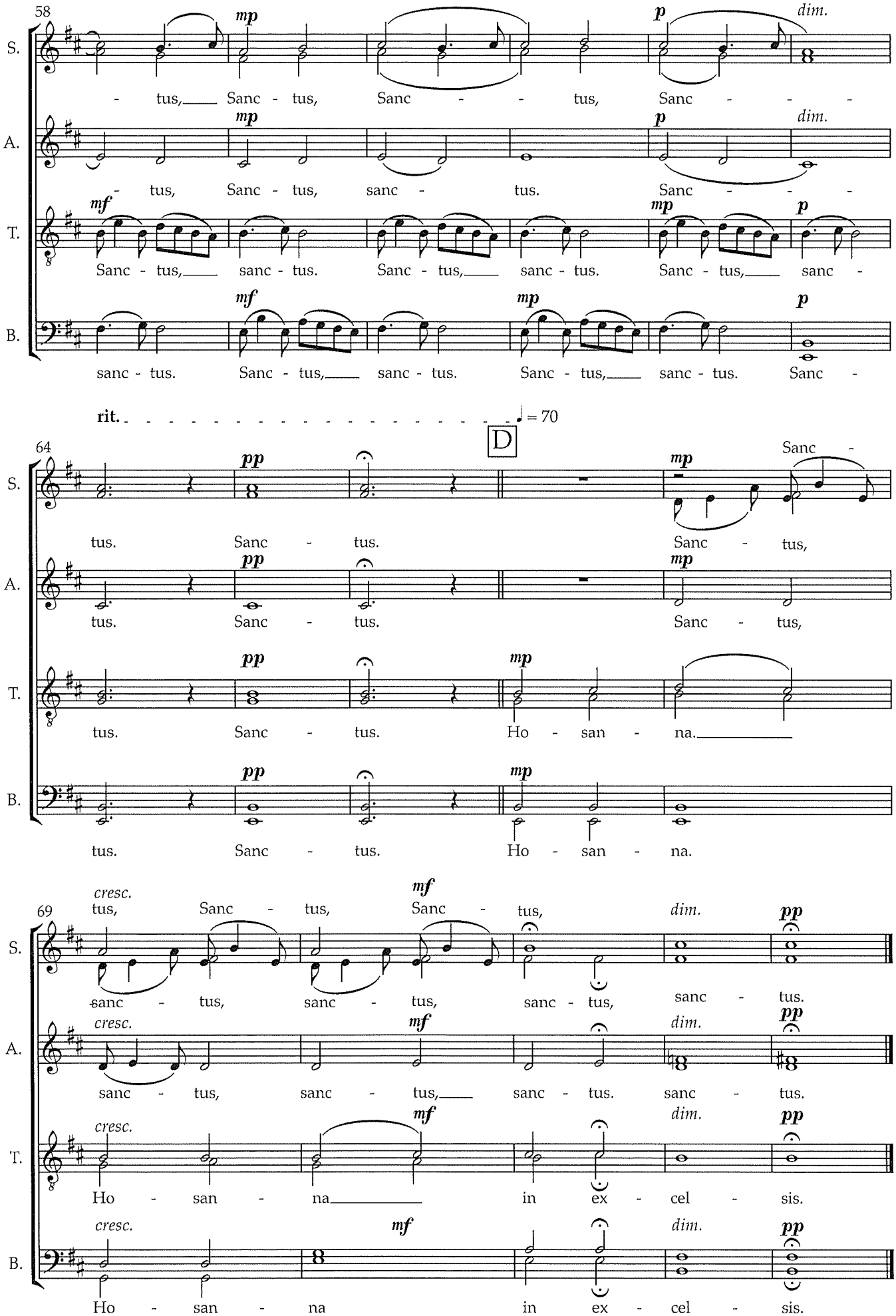
58
S.
A.
T.
B.
mp
p
dim.
mf
- tus, Sanc - tus, Sanc - - tus, Sanc - - -
- tus, Sanc - tus, sanc - tus. Sanc - - -
Sanc - tus, sanc - tus. Sanc - tus, sanc - tus. Sanc - tus, sanc -
sanc - tus. Sanc - tus, sanc - tus. Sanc - tus, sanc - tus. Sanc -
rit.
♩ = 70
D
64
pp
mp
tus. Sanc - tus. Sanc - tus,
tus. Sanc - tus. Sanc - tus,
tus. Sanc - tus. Ho - san - na.
tus. Sanc - tus. Ho - san - na.
69
cresc.
mf
dim.
tus, Sanc - tus, Sanc - tus,
sanc - tus, sanc - tus, sanc - tus, sanc - tus.
sanc - tus, sanc - tus, sanc - tus. sanc - tus.
Ho - san - na in ex - cel - sis.
Ho - san - na in ex - cel - sis.

Benedictus - Messa di pace

Bestillingsverk til 80-årsjubileet for Byåsen sangkor

Oldkirkens liturgi

Petra Bjørkhaug 2025

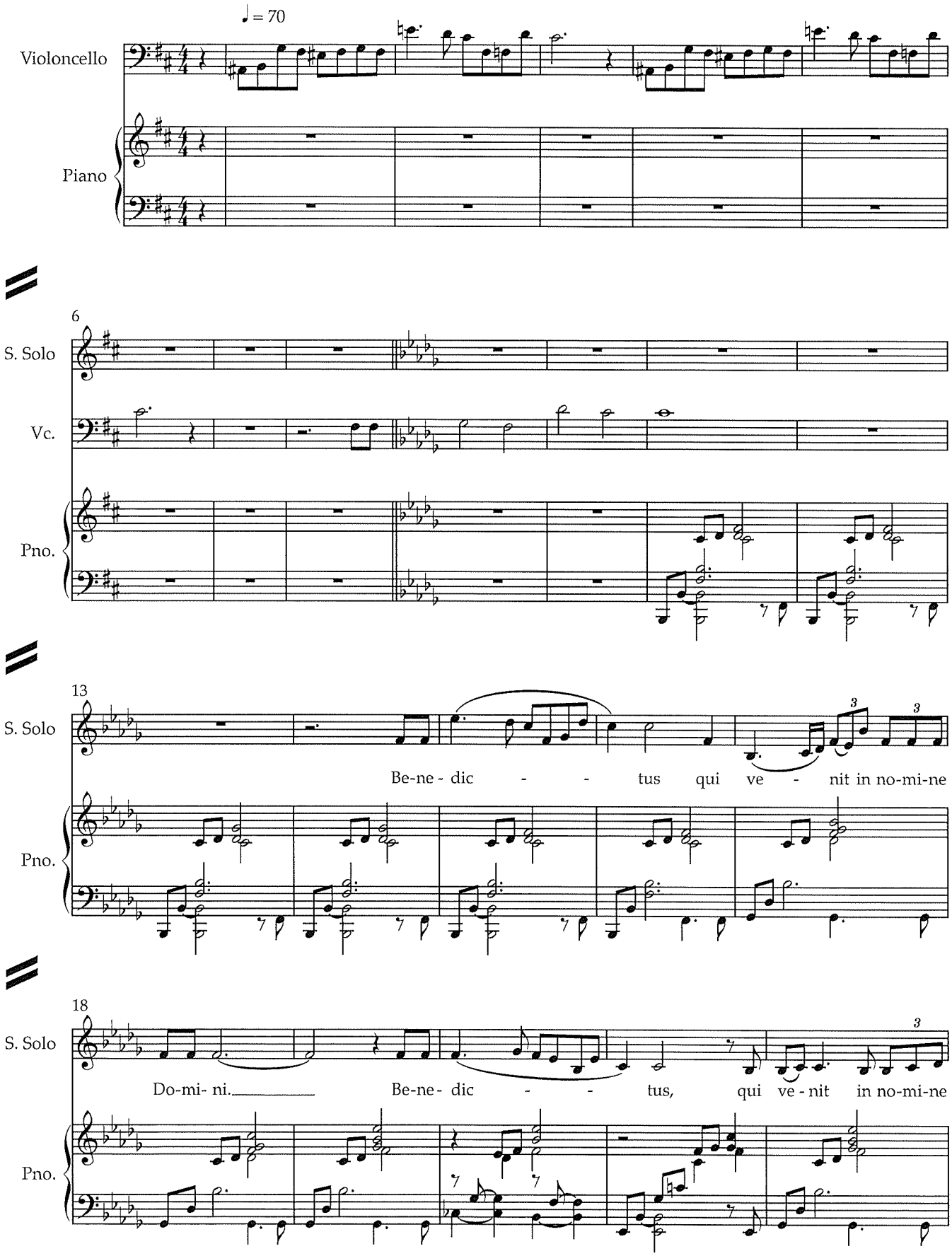

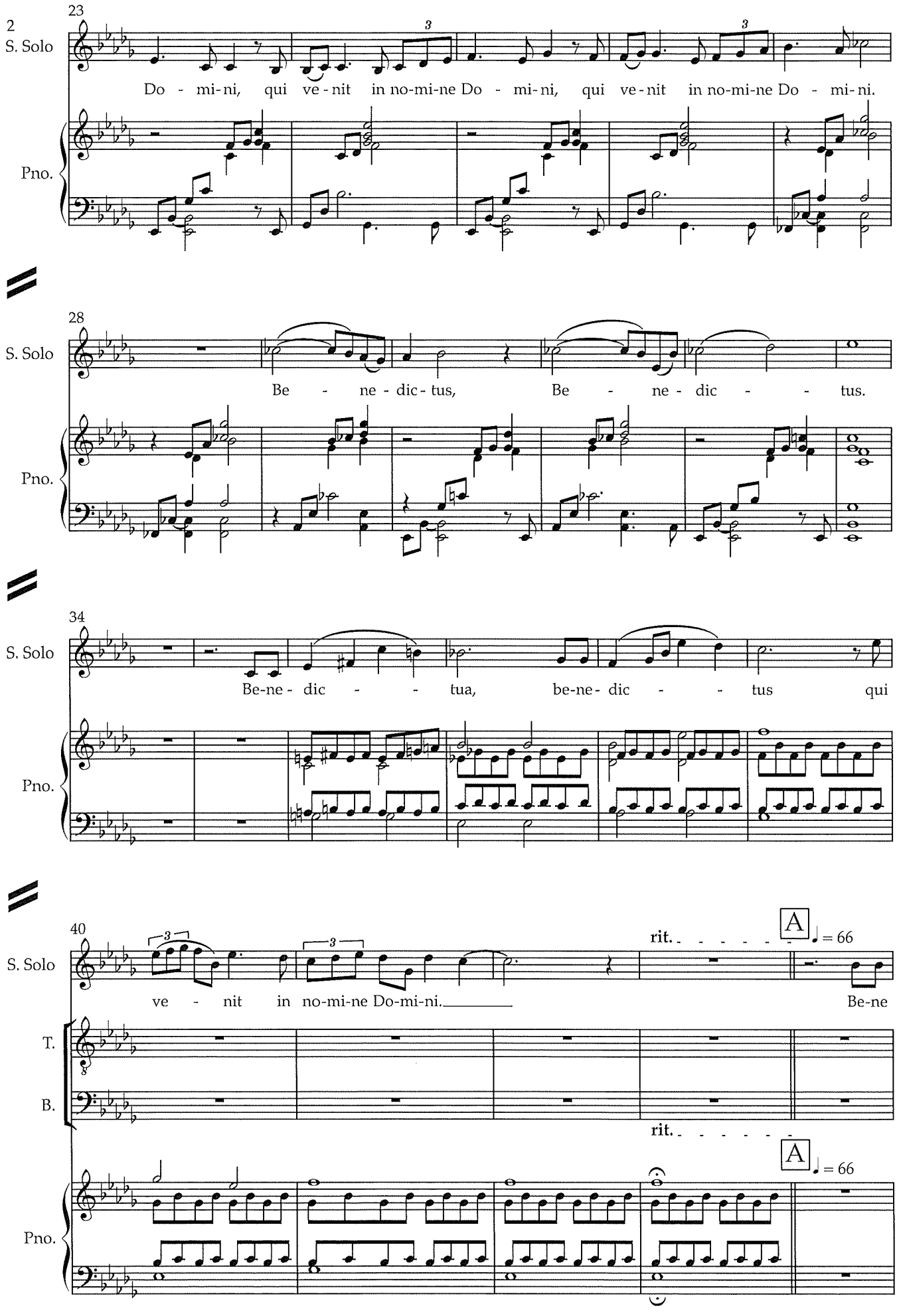
2
23
S. Solo
Do - mi-ni, qui ve-nit in no-mi-ne Do - mi-ni, qui ve-nit in no-mi-ne Do - mi-ni.
Pno.
28
S. Solo
Be - ne - dic-tus, Be - ne - dic - - tus.
Pno.
34
S. Solo
Be-ne - dic - - tua, be-ne - dic - - tus qui
Pno.
40
S. Solo
ve - nit in no-mi-ne Do-mi-ni.
rit.
A
♩ = 66
Be-ne
T.
B.
rit.
A
♩ = 66
Pno.

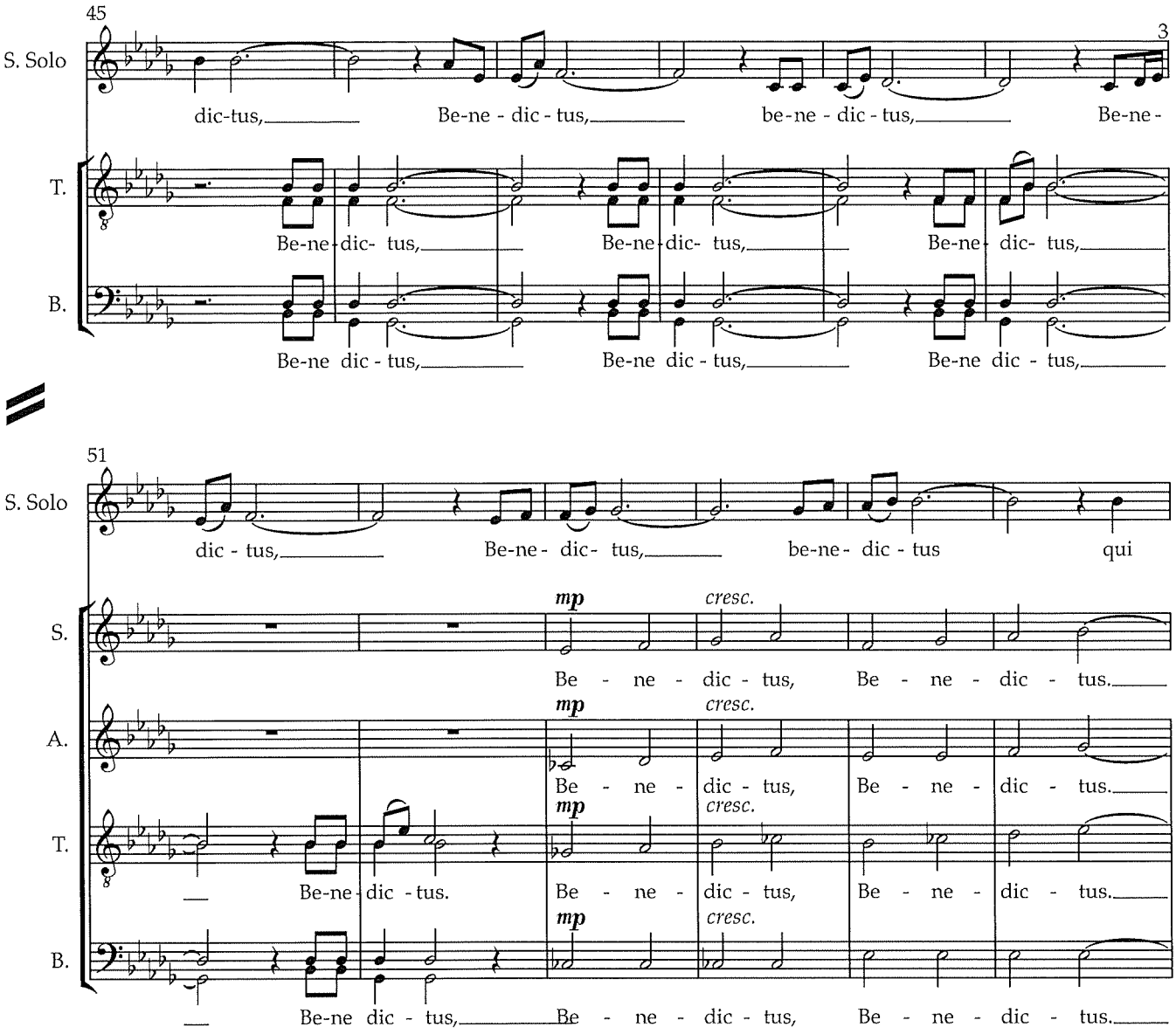
45
3
S. Solo
dic-tus, Be-ne - dic - tus, be-ne - dic - tus, Be-ne-
T.
Be-ne-dic- tus, Be-ne-dic- tus, Be-ne- dic- tus,
B.
Be-ne dic - tus, Be-ne dic - tus, Be-ne dic - tus,
51
S. Solo
dic - tus, Be-ne- dic- tus, be-ne- dic - tus qui
S.
mp cresc.
Be - ne - dic - tus, Be - ne - dic - tus.
A.
mp cresc.
Be - ne - dic - tus, Be - ne - dic - tus.
T.
mp cresc.
Be-ne-dic -tus. Be - ne - dic - tus, Be - ne - dic - tus.
B.
mp cresc.
Be-ne dic - tus, Be - ne - dic - tus, Be - ne - dic - tus.

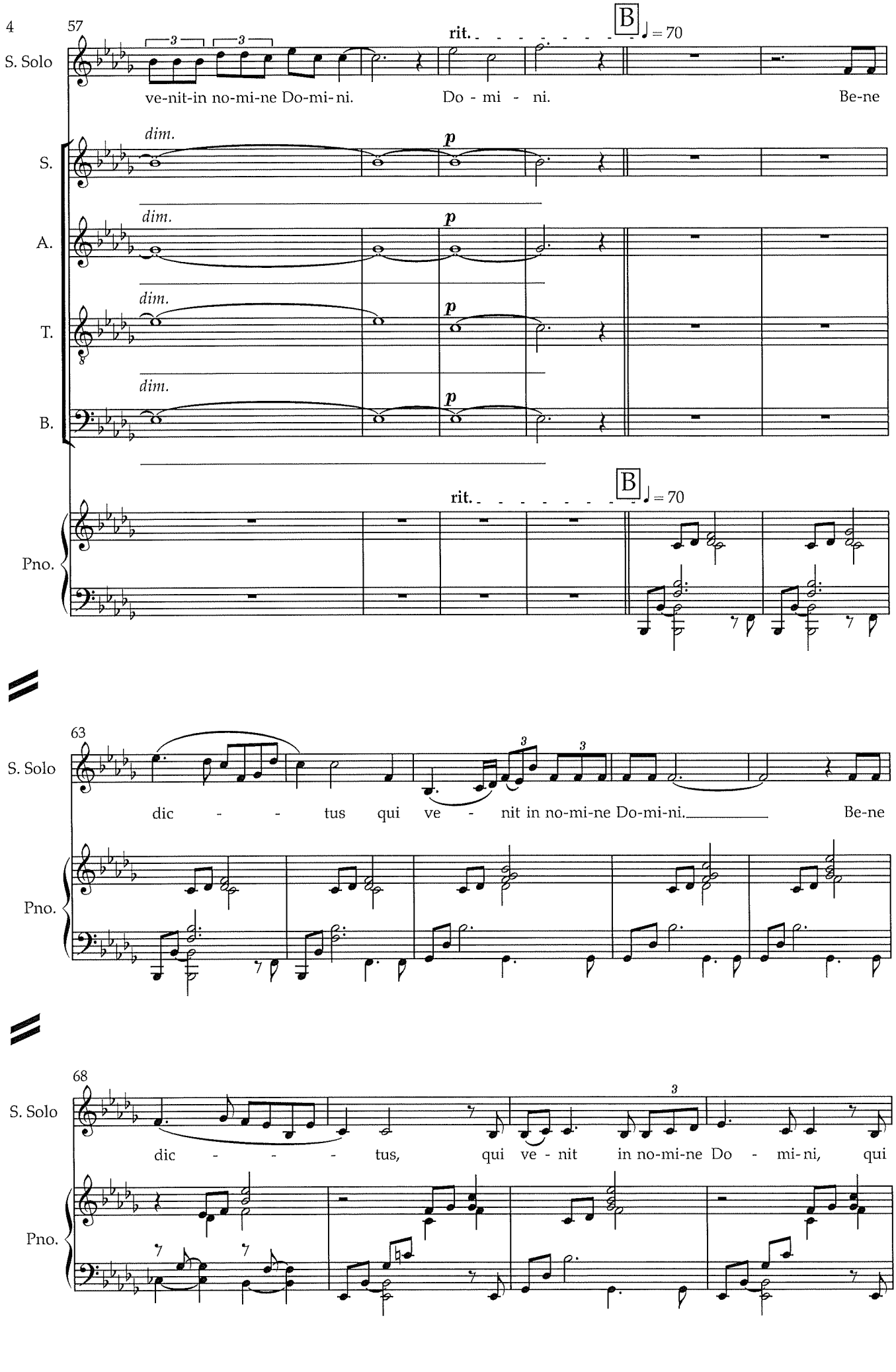
57
S. Solo
ve-nit-in no-mi-ne Do-mi-ni.
rit.
B
♩ = 70
Do - mi - ni.
Be-ne
S.
A.
T.
B.
dim.
p
Pno.
63
dic - - tus qui ve - nit in no-mi-ne Do-mi-ni.
Be-ne
68
dic - - - tus, qui ve - nit in no-mi-ne Do - mi-ni, qui

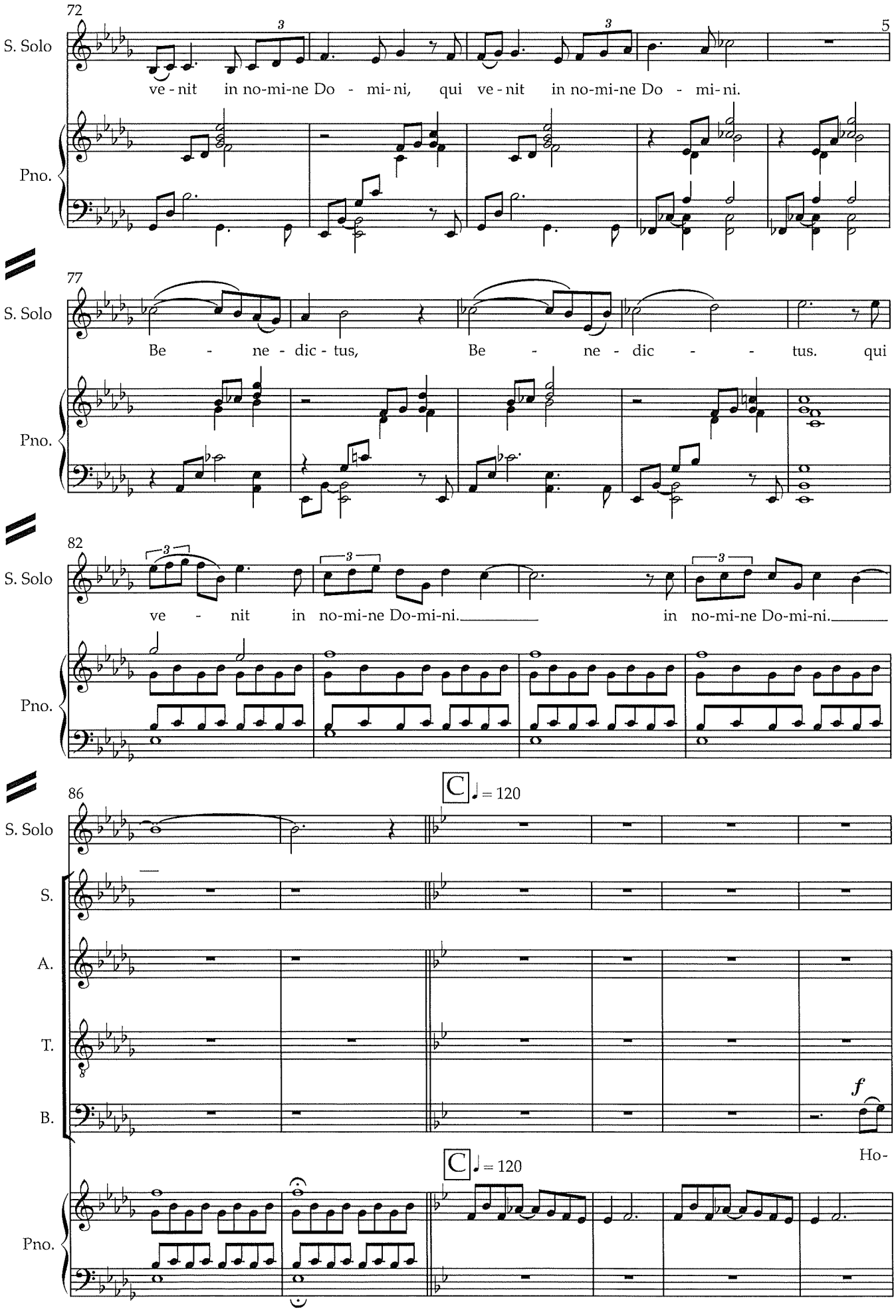
72
S. Solo
Pno.
ve - nit in no-mi-ne Do - mi-ni, qui ve - nit in no-mi-ne Do - mi-ni.
77
Be - ne - dic - tus, Be - ne - dic - tus. qui
82
ve - nit in no-mi-ne Do-mi-ni. in no-mi-ne Do-mi-ni.
86
C ♩ = 120
S.
A.
T.
B.
f
Ho-

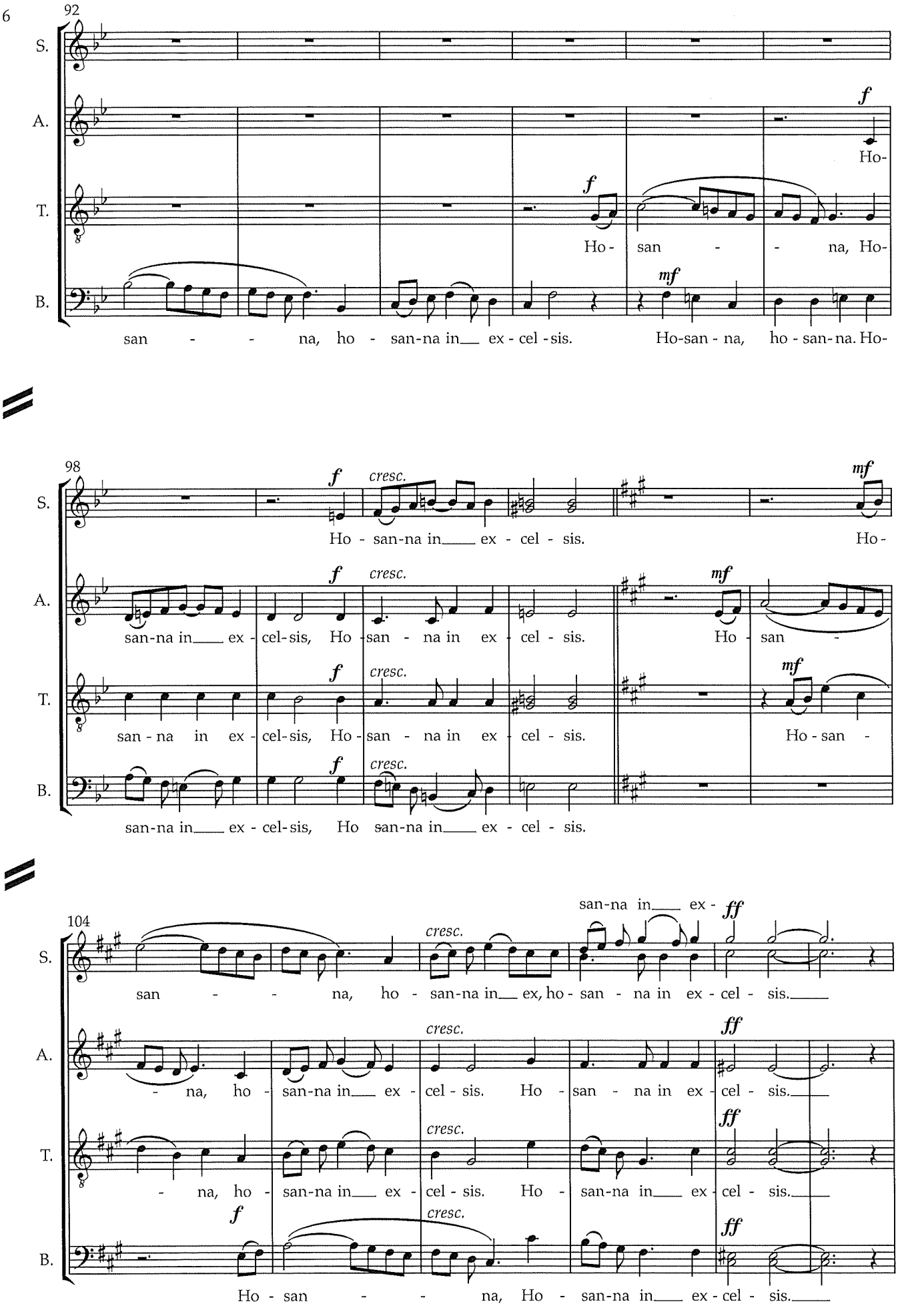
92
S.
A.
T.
B.
f
Ho-
f
Ho - san - - na, Ho-
mf
san - - na, ho - san-na in ex - cel - sis. Ho-san - na, ho - san-na. Ho-
98
f
cresc.
mf
Ho - san-na in ex - cel - sis. Ho-
san-na in ex - cel-sis, Ho - san - na in ex - cel - sis.
Ho - san
san - na in ex - cel-sis, Ho - san - na in ex - cel - sis.
Ho - san -
san-na in ex - cel-sis, Ho san-na in ex - cel - sis.
104
san-na in ex -
ff
san - - na, ho - san-na in ex, ho - san - na in ex - cel - sis.
- na, ho - san-na in ex - cel - sis. Ho - san - na in ex - cel - sis.
- na, ho - san-na in ex - cel - sis. Ho - san-na in ex - cel - sis.
Ho - san - - na, Ho - san-na in ex - cel - sis.

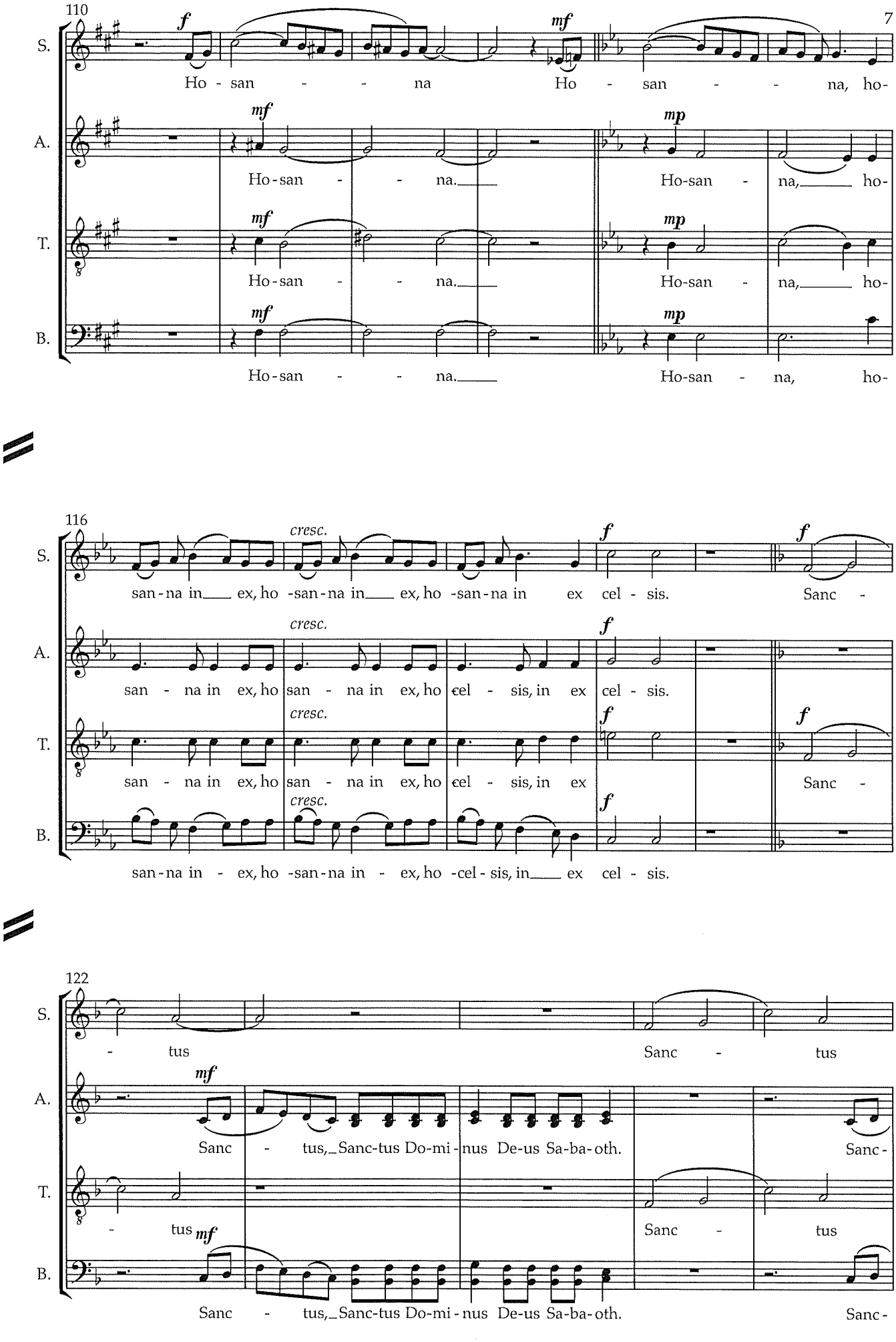
110
S.
A.
T.
B.
f
mf
mp
Ho - san - - na Ho - san - - na, ho-
Ho-san - - na. Ho-san - na, ho-
Ho-san - - na. Ho-san - na, ho-
Ho-san - - na. Ho-san - na, ho-
116
cresc.
f
san-na in ex, ho-san-na in ex, ho-san-na in ex cel - sis. Sanc -
san - na in ex, ho san - na in ex, ho cel - sis, in ex cel - sis.
san - na in ex, ho san - na in ex, ho cel - sis, in ex Sanc -
san-na in - ex, ho-san-na in - ex, ho-cel-sis, in ex cel - sis.
122
- tus Sanc - tus
Sanc - tus, Sanc-tus Do-mi-nus De-us Sa-ba-oth. Sanc-
- tus Sanc - tus
Sanc - tus, Sanc-tus Do-mi-nus De-us Sa-ba-oth. Sanc-

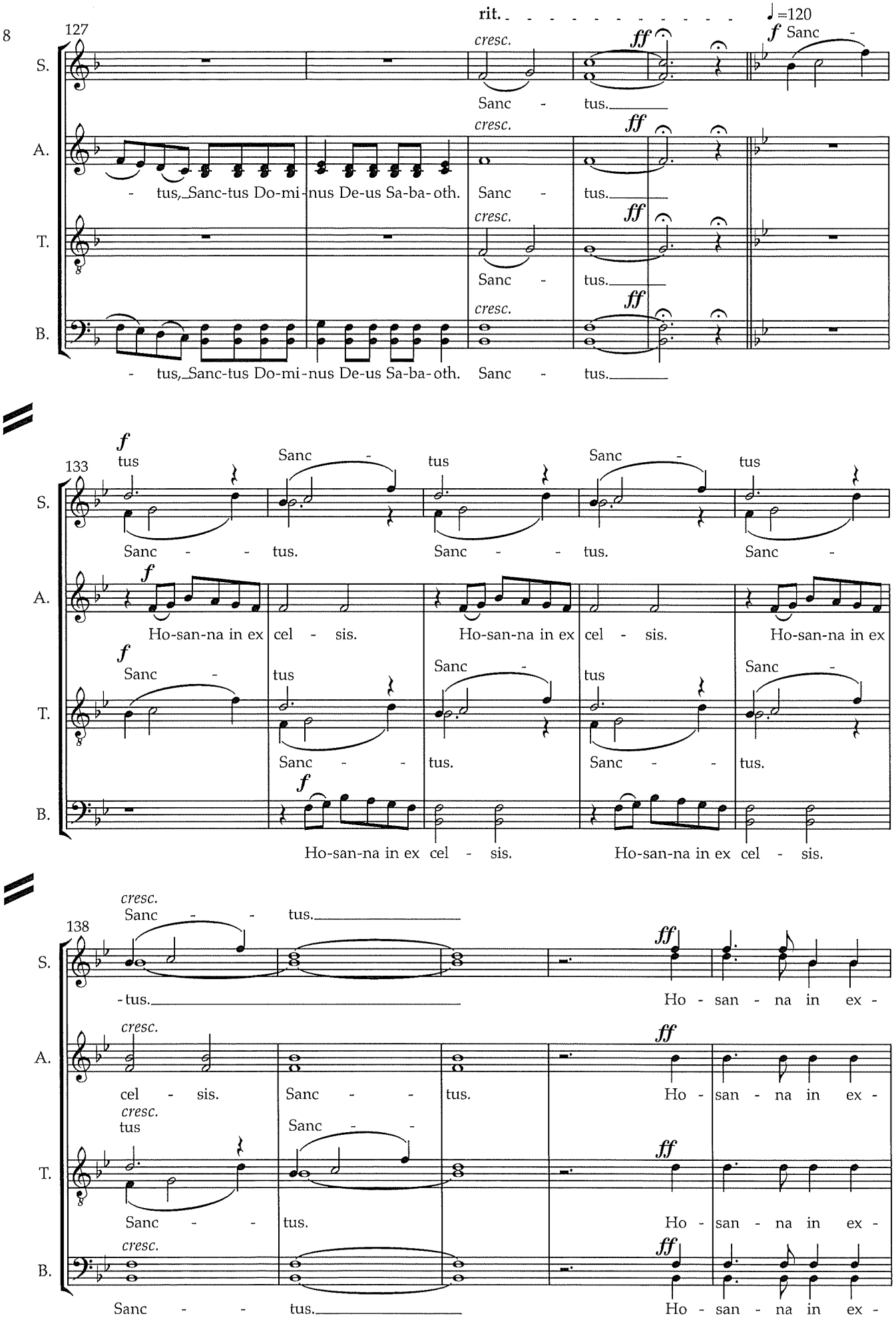
127
rit.
♩=120
S.
A.
T.
B.
cresc.
ff
f
Sanc - tus.
- tus, Sanc-tus Do-mi-nus De-us Sa-ba-oth.
133
tus
Sanc - tus.
Ho-san-na in ex cel - sis.
138
Ho - san - na in ex -

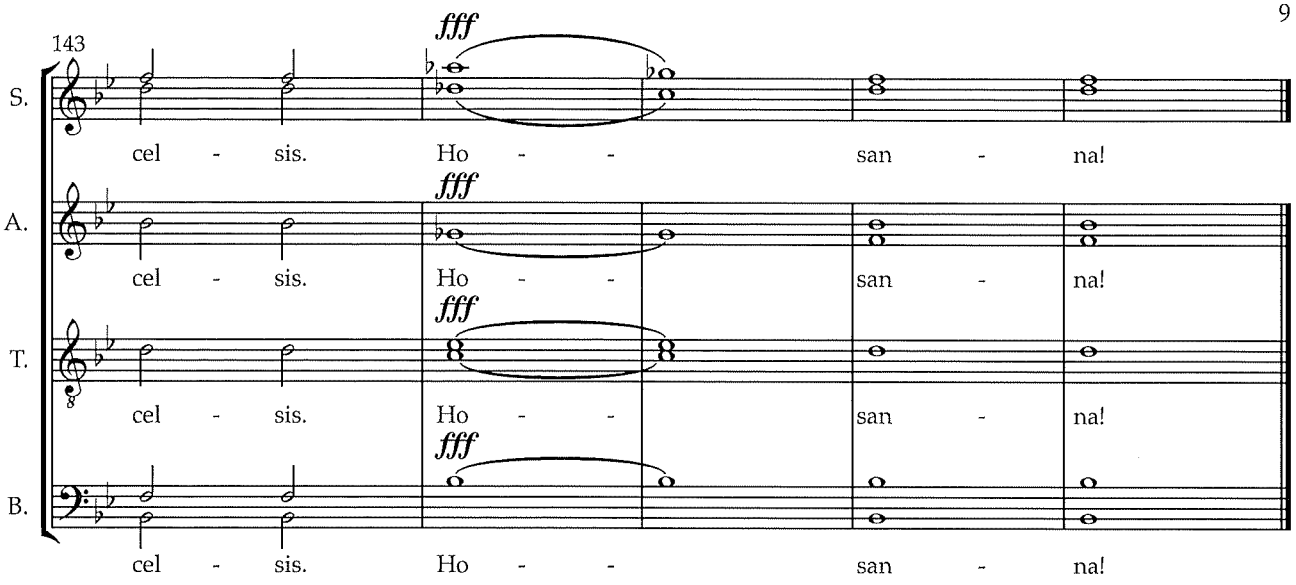
143
S.
A.
T.
B.
fff
cel - sis. Ho - - san - na!

Agnus Dei - Messa di pace

Bestillingsverk til 80-årsjubileet for Byåsen sangkor

Oldkirkens liturgi

Petra Bjørkhaug 2025

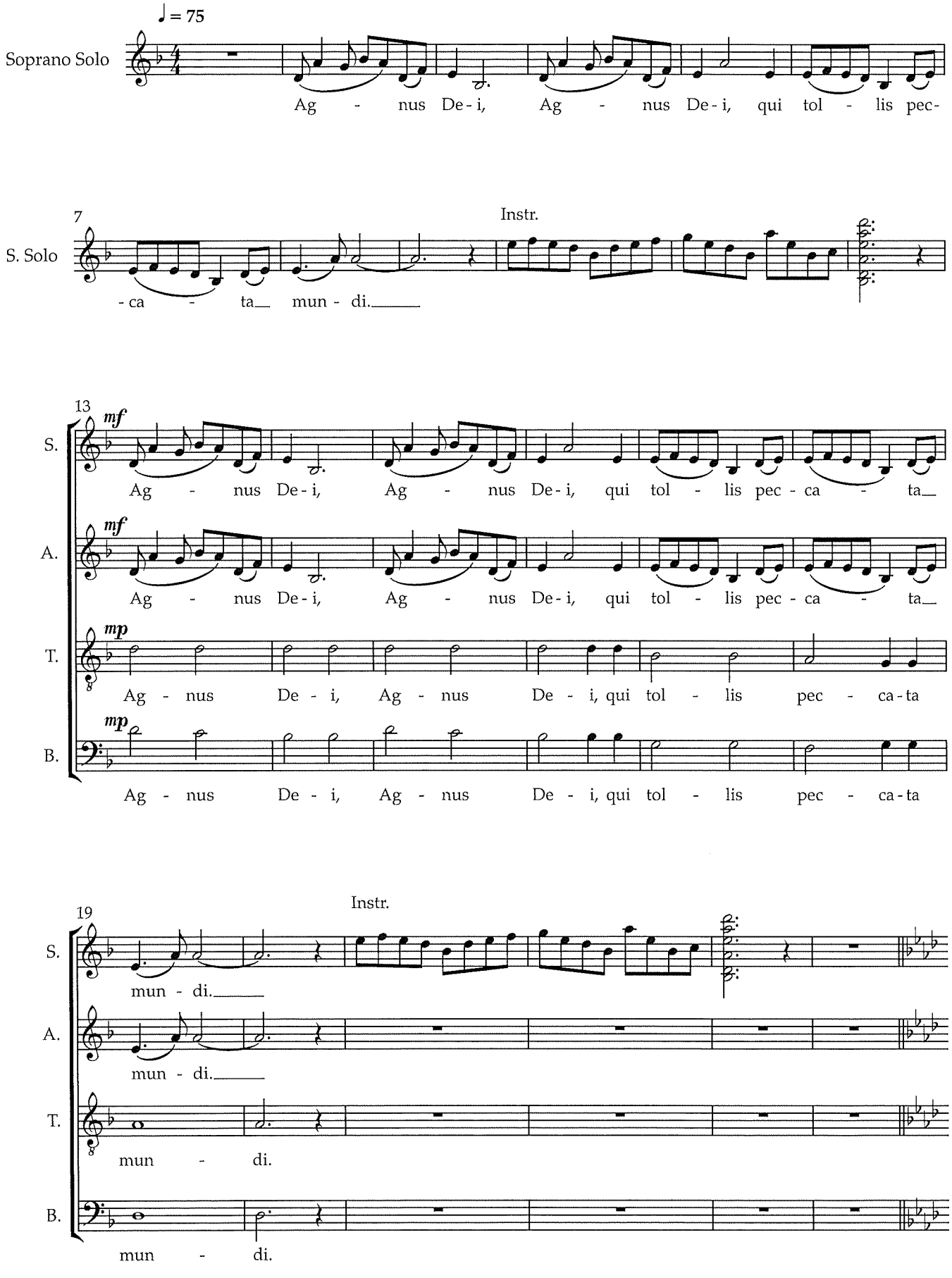

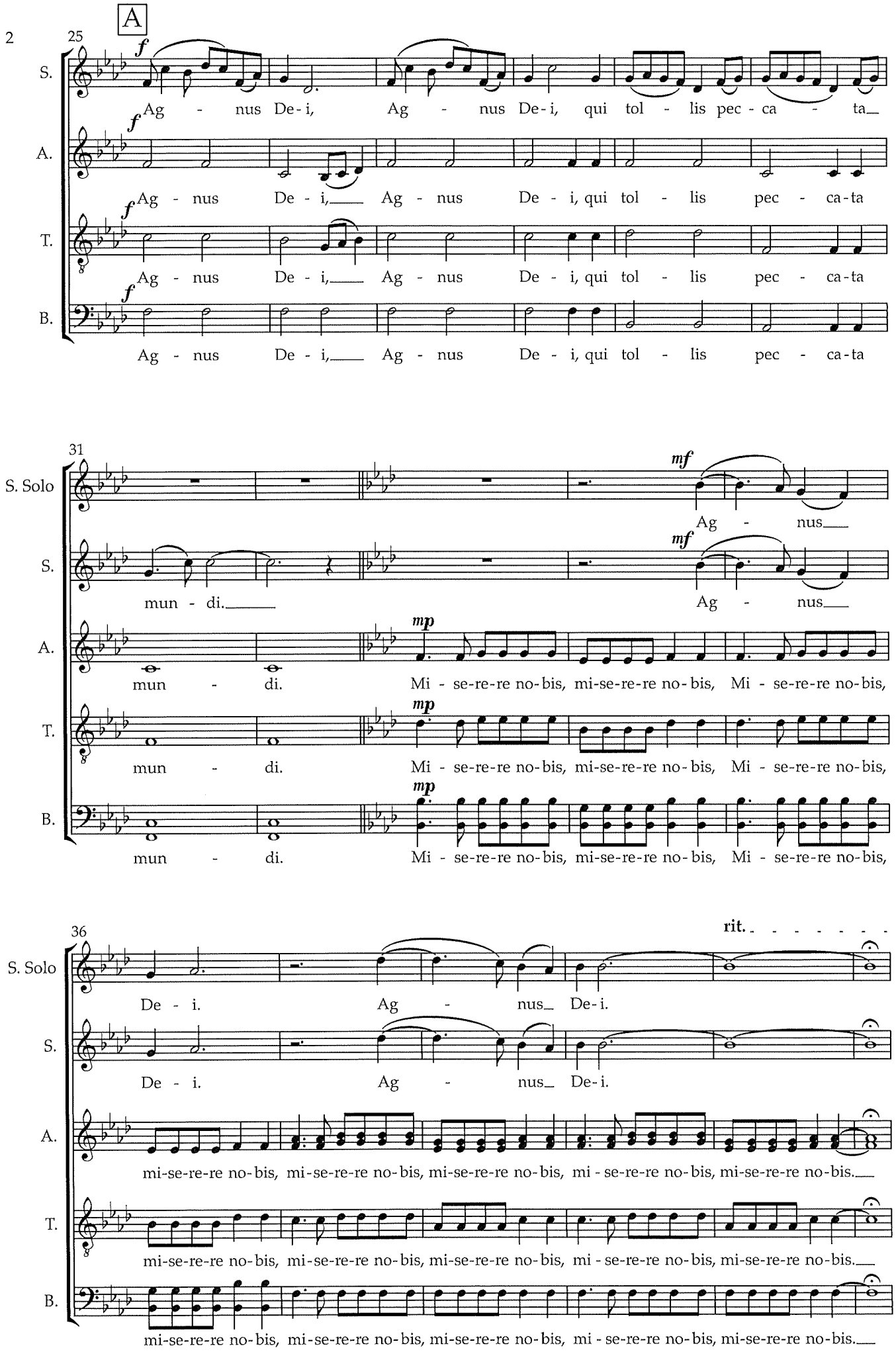
A
25
S.
A.
T.
B.
f
Ag - nus De - i, Ag - nus De - i, qui tol - lis pec - ca - ta
Ag - nus De - i, Ag - nus De - i, qui tol - lis pec - ca - ta
Ag - nus De - i, Ag - nus De - i, qui tol - lis pec - ca - ta
Ag - nus De - i, Ag - nus De - i, qui tol - lis pec - ca - ta
31
S. Solo
S.
A.
T.
B.
mf
mp
Ag - nus
mun - di.
Ag - nus
mun - di.
Mi - se-re-re no-bis, mi-se-re-re no-bis, Mi - se-re-re no-bis,
Mi - se-re-re no-bis, mi-se-re-re no-bis, Mi - se-re-re no-bis,
Mi - se-re-re no-bis, mi-se-re-re no-bis, Mi - se-re-re no-bis,
36
rit.
S. Solo
S.
A.
T.
B.
De - i. Ag - nus De-i.
De - i. Ag - nus De-i.
mi-se-re-re no-bis, mi-se-re-re no-bis, mi-se-re-re no-bis, mi - se-re-re no-bis, mi-se-re-re no-bis.
mi-se-re-re no-bis, mi-se-re-re no-bis, mi-se-re-re no-bis, mi - se-re-re no-bis, mi-se-re-re no-bis.
mi-se-re-re no-bis, mi-se-re-re no-bis, mi-se-re-re no-bis, mi - se-re-re no-bis, mi-se-re-re no-bis.

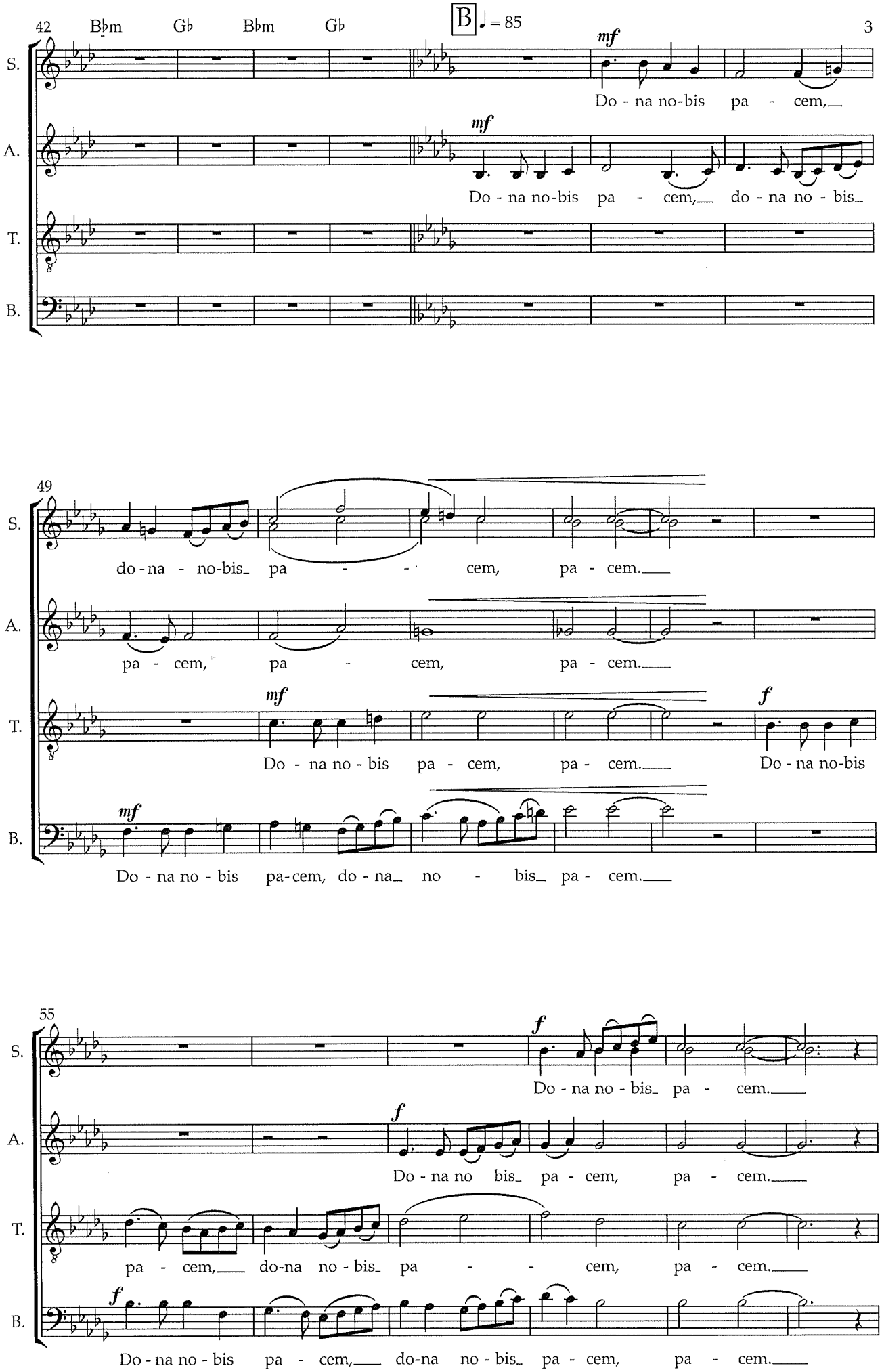
42
B♭m
G♭
B♭m
G♭
B
♩ = 85
3
S.
A.
T.
B.
mf
Do - na no-bis pa - cem,
Do - na no-bis pa - cem, do - na no - bis
49
do - na - no-bis pa - - cem, pa - cem.
pa - cem, pa - cem, pa - cem.
Do - na no - bis pa - cem, pa - cem.
f
Do - na no-bis
Do - na no - bis pa-cem, do - na no - bis pa - cem.
55
Do - na no - bis pa - cem.
Do - na no bis pa - cem, pa - cem.
pa - cem, do-na no - bis pa - - cem, pa - cem.
Do - na no - bis pa - cem, do-na no - bis pa - cem, pa - cem.

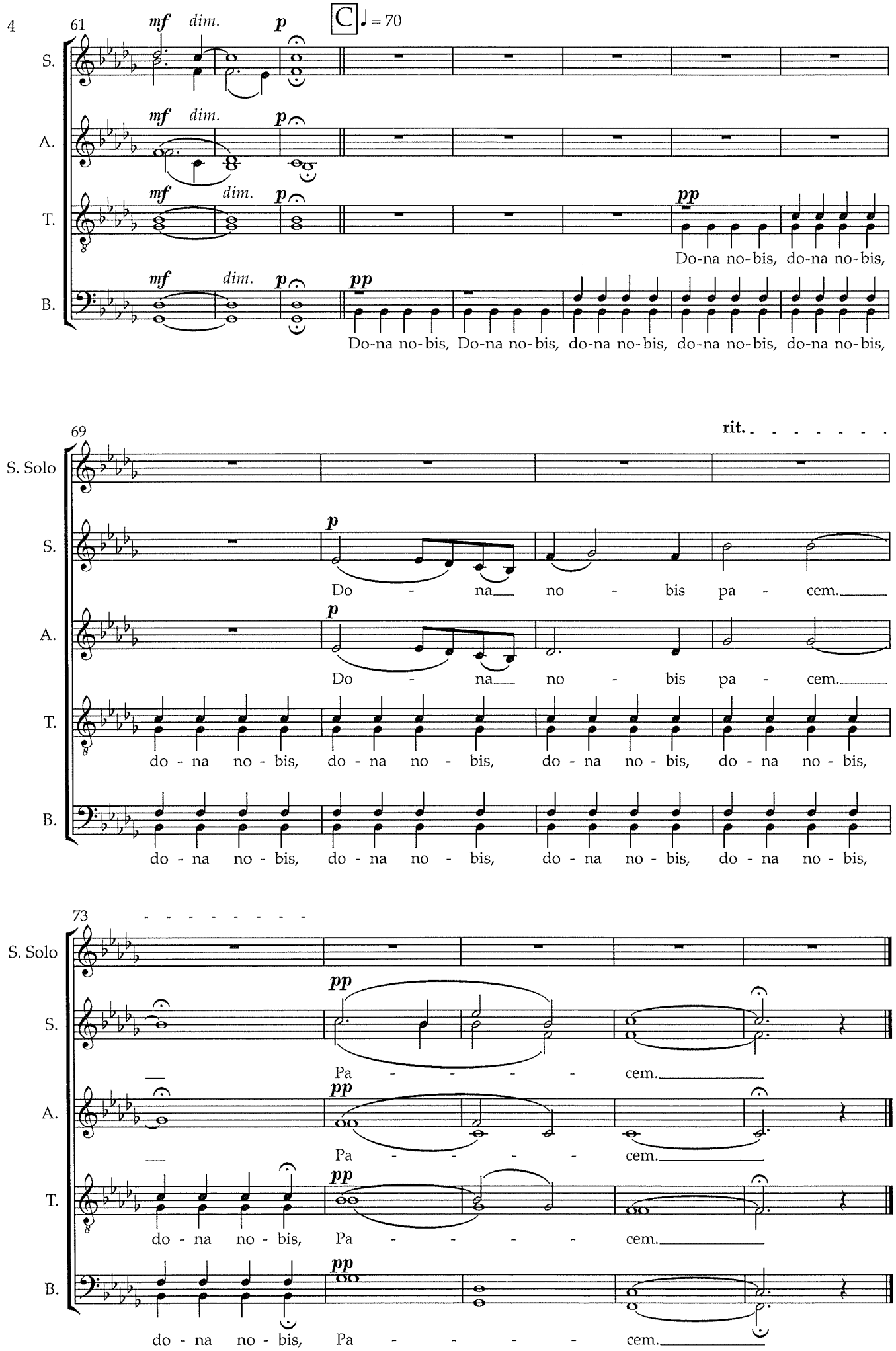
61
mf dim.
p
C
♩ = 70
S.
A.
T.
B.
pp
Do-na no-bis, do-na no-bis,
Do-na no-bis, Do-na no-bis, do-na no-bis, do-na no-bis, do-na no-bis,
69
rit.
S. Solo
Do - na no - bis pa - cem.
do - na no - bis, do - na no - bis, do - na no - bis, do - na no - bis,
73
Pa - - - - cem.
do - na no - bis, Pa - - - - cem.