5 . The Majesty of God

Duke Ellington
Arr. John Høybye & Peder Pedersen

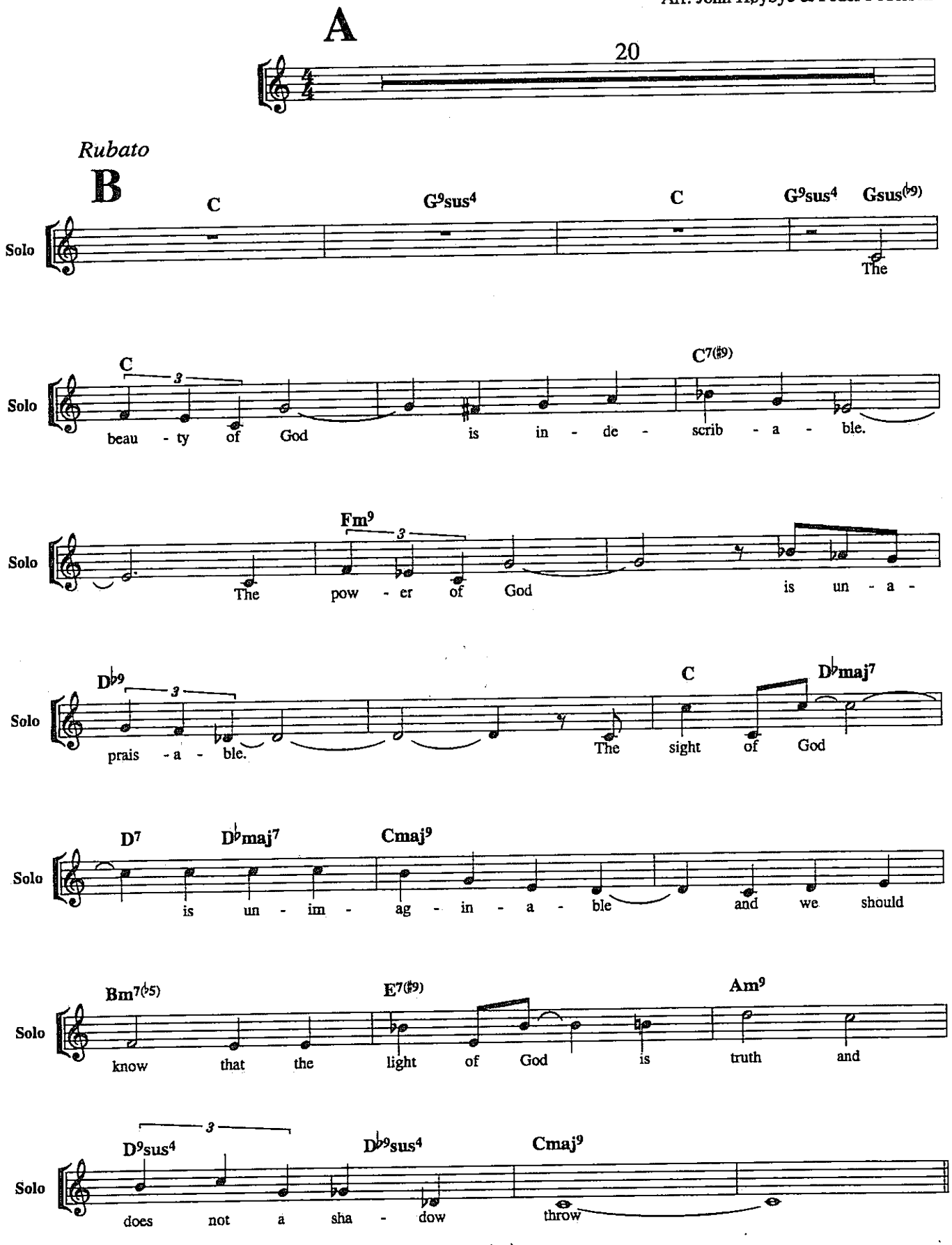

Copyright © 1974 (Renewed) TEMPO MUSIC, INC. (c/o Music Sales Corporation)

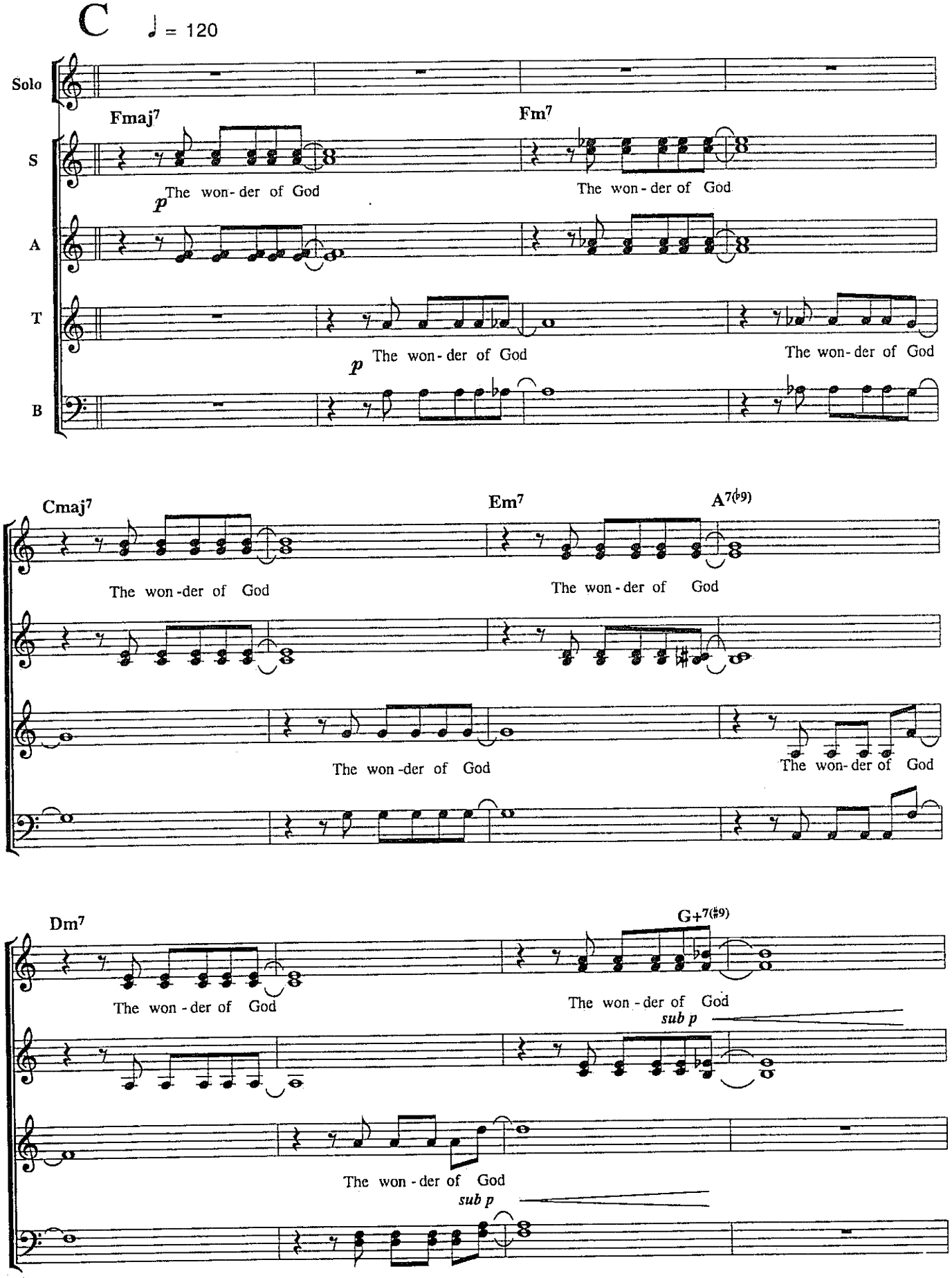
C
♩ = 120
Solo
S
A
T
B
Fmaj7
Fm7
p
The won-der of God
The won-der of God
p
The won-der of God
The won-der of God
Cmaj7
Em7
A7(♭9)
The won-der of God
The won-der of God
The won-der of God
The won-der of God
Dm7
G+7(♯9)
The won-der of God
The won-der of God
sub p
The won-der of God
sub p

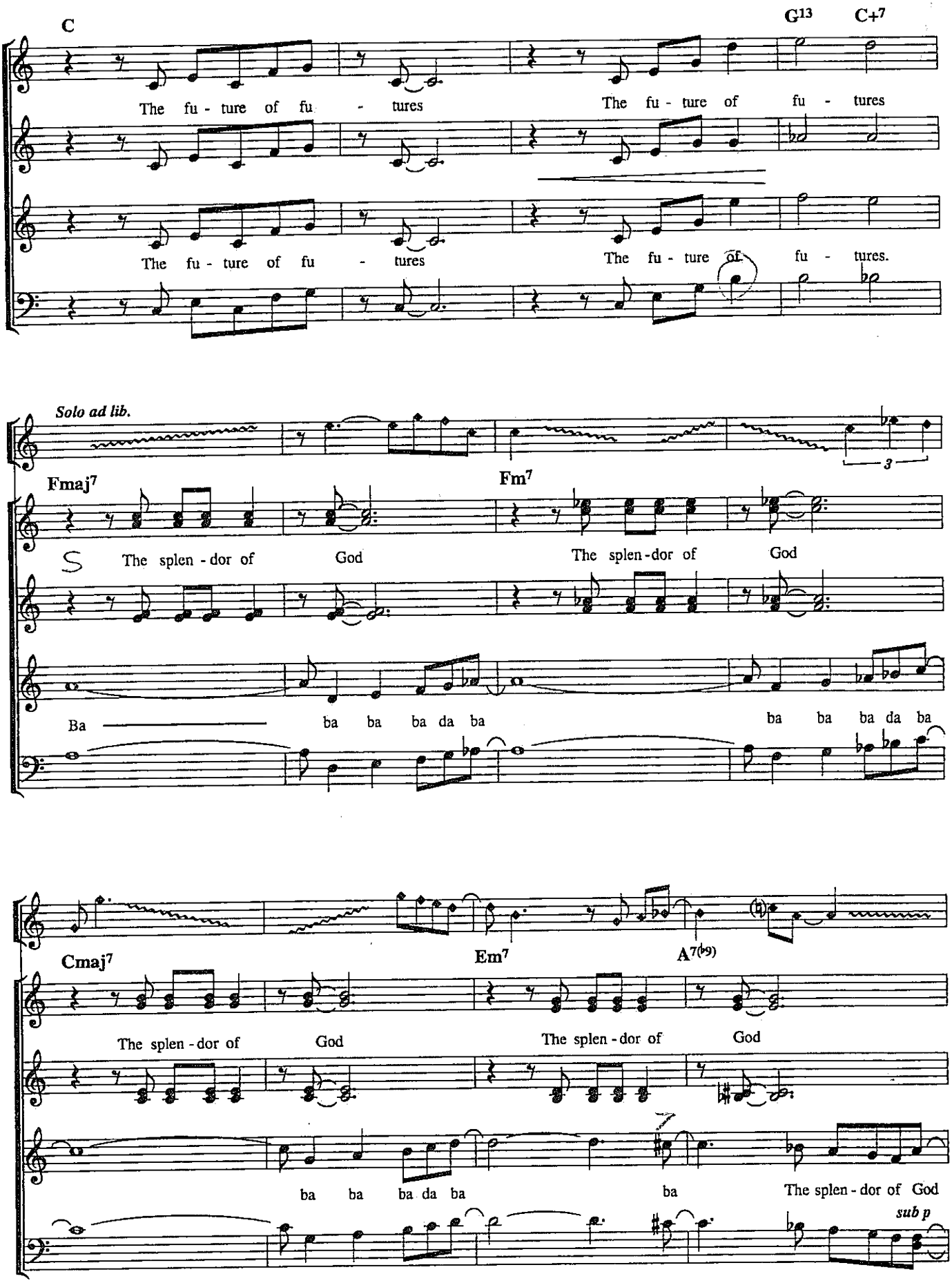
C
G13
C+7
The fu - ture of fu - tures
The fu - ture of fu - tures
The fu - ture of fu - tures
The fu - ture of fu - tures.
Solo ad lib.
3
Fmaj7
Fm7
S
The splen - dor of God
The splen - dor of God
Ba ba ba ba da ba
ba ba ba da ba
Cmaj7
Em7
A7(♭9)
The splen - dor of God
The splen - dor of God
ba ba ba da ba
ba
The splen - dor of God
sub p

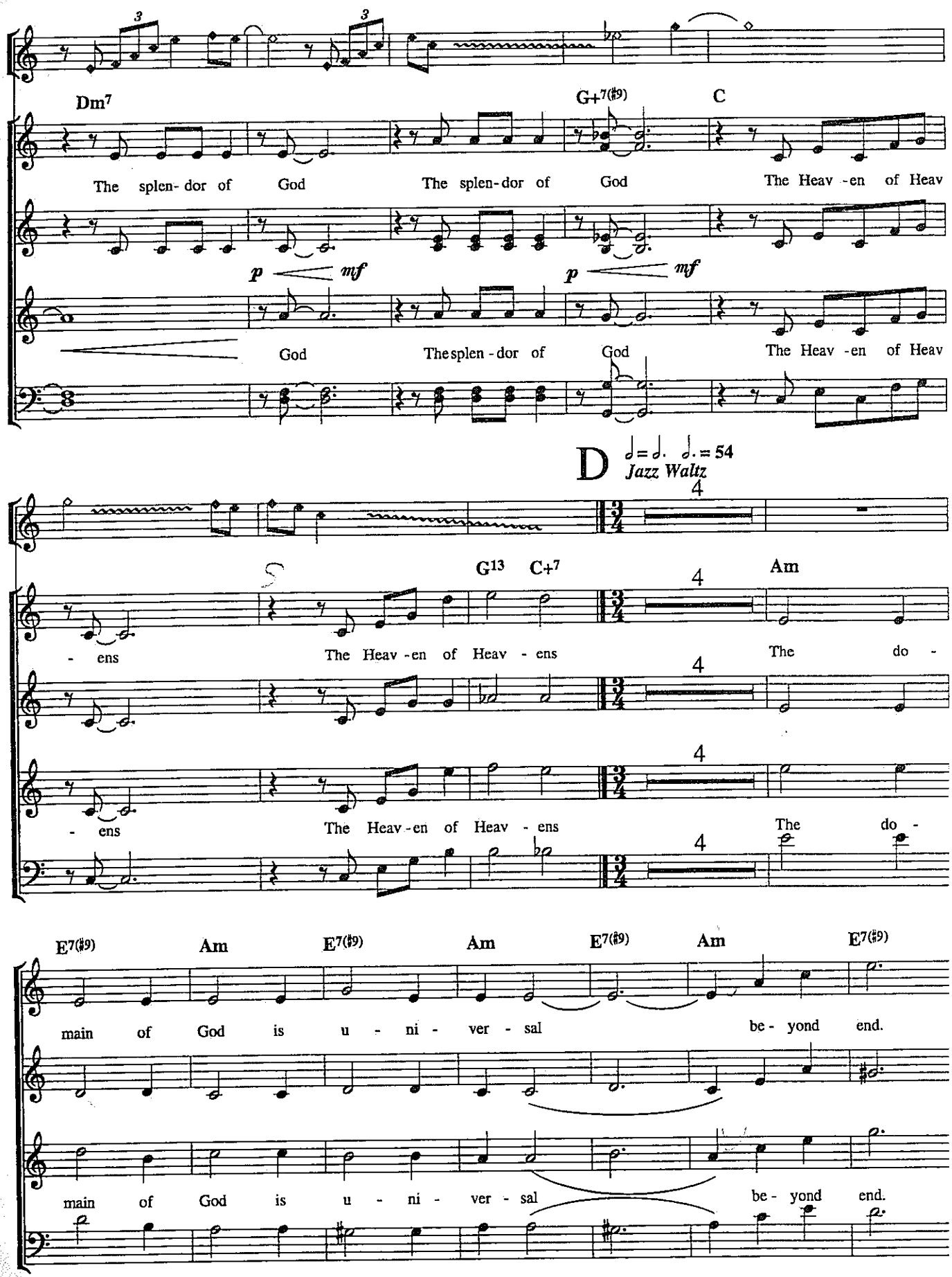
Dm7
G+7(♯9)
C
The splen- dor of God
The splen-dor of God
The Heav -en of Heav
p mf
p mf
God
Thesplen - dor of God
The Heav -en of Heav
D
♩=♩. ♩.= 54
Jazz Waltz
4
G13 C+7
Am
- ens
The Heav -en of Heav - ens
The do -
- ens
The Heav-en of Heav - ens
The do -
E7(♯9)
Am
E7(♯9)
Am
E7(♯9)
Am
E7(♯9)
main of God is u - ni - ver - sal
be- yond end.
main of God is u - ni - ver - sal
be- yond end.

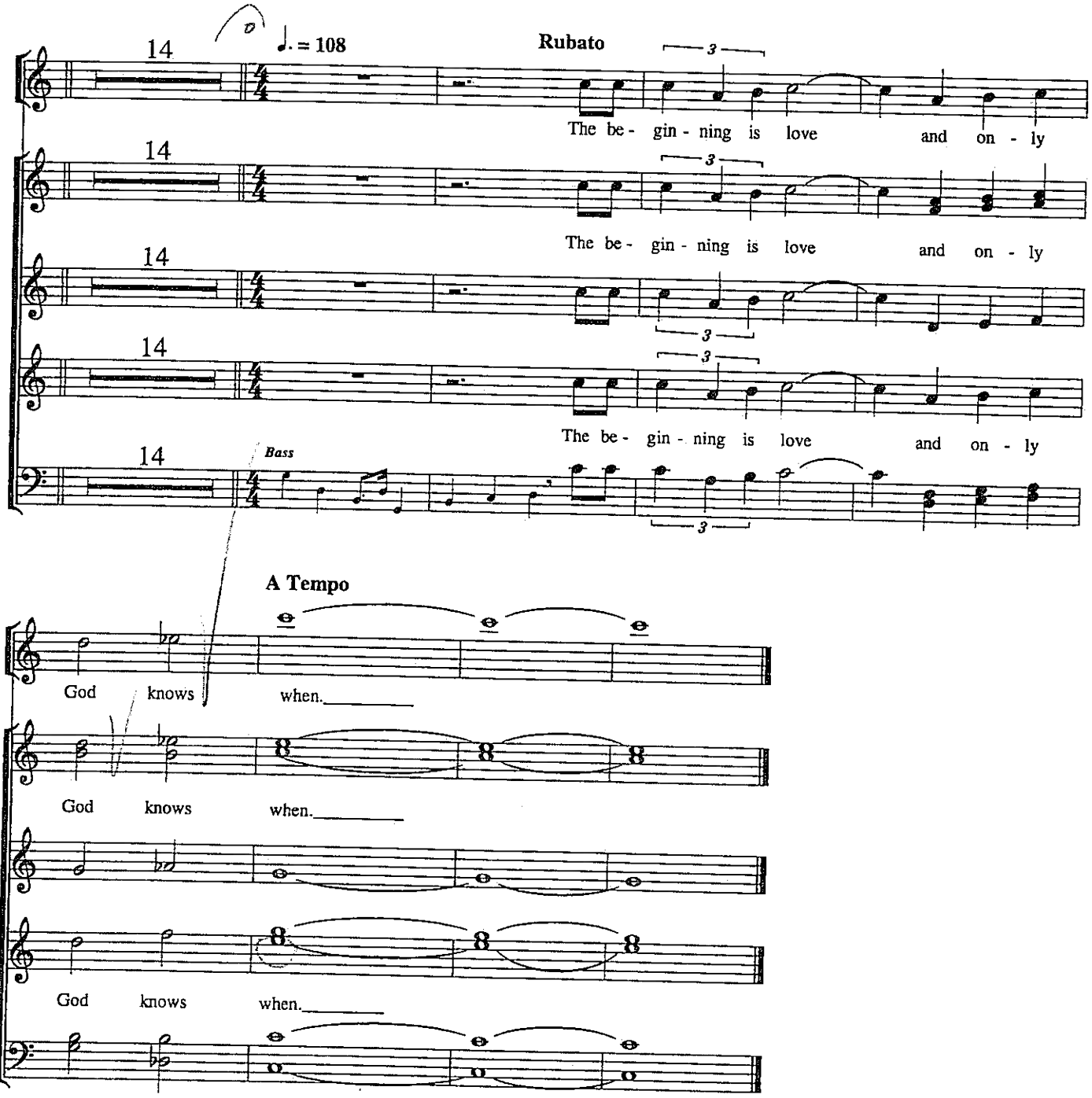
14
♩. = 108
Rubato
3
The be - gin - ning is love and on - ly
14
3
The be - gin - ning is love and on - ly
14
3
The be - gin - ning is love and on - ly
14
3
The be - gin - ning is love and on - ly
14
Bass
3
A Tempo
God knows when.
God knows when.
God knows when.