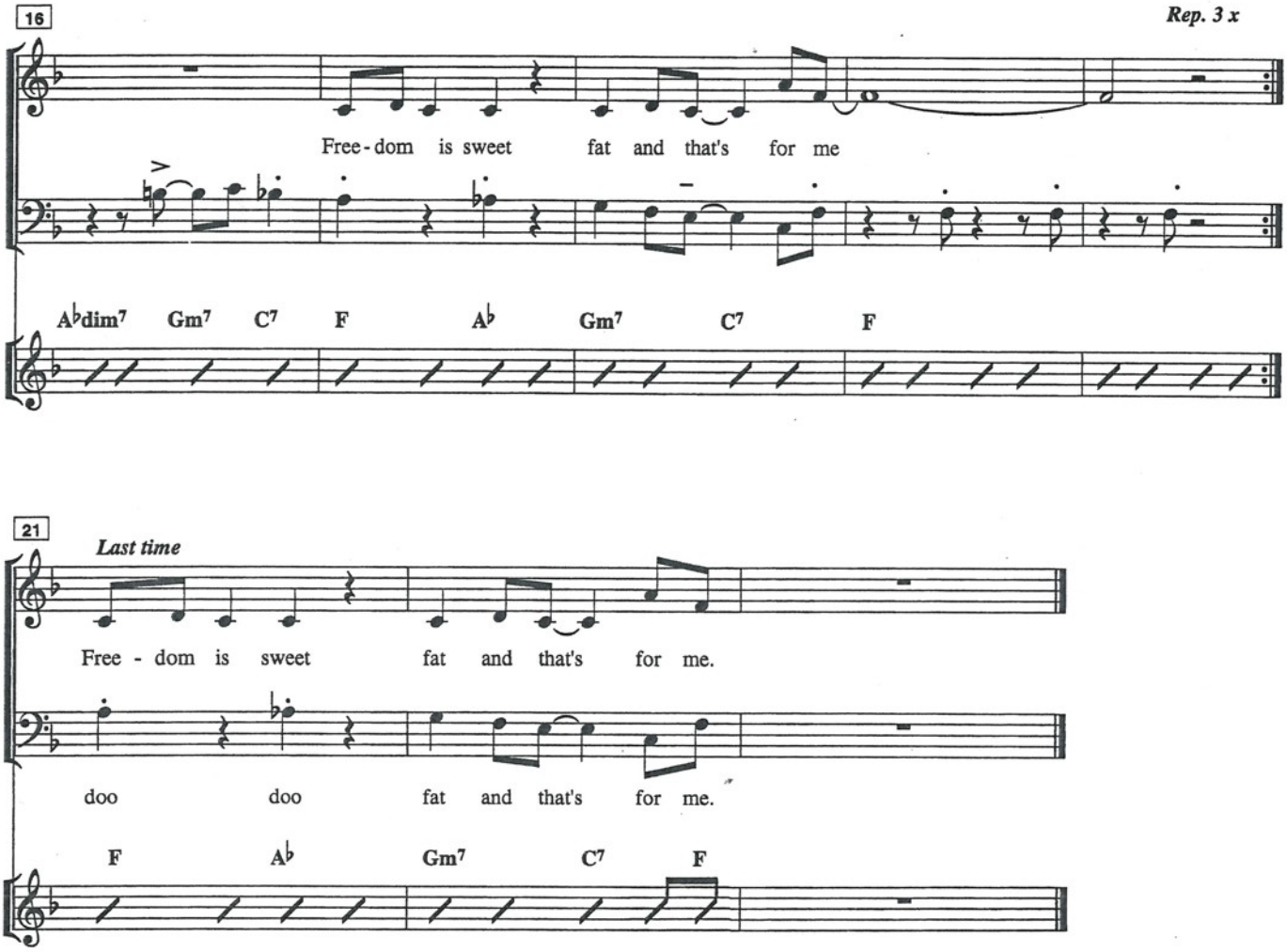

1. x: Only S & A singing the text. mf
2.x: Only T & B singing doo, doo ..... mp
3.x: Tutti (S&A singing text, T&B singing doo,doo.....) pp
But TUTTI in bar 9 - 10 ("it's got zestness and bestness") in all 3 verses.
Listen to the CD-recording.

(D 13] 11'40

3 f. Freedom- Svoboda.

Freedom
Liberté
Freiheit
Eleitheira
Lìbertà
Uhuru ?
Vrijheid
Liberdad
Frihed
Jiyuna Koto Dejiona Haiti
Frihet