'TIS THE OLD SHIP OF ZION

(Trad. spiritual)

Arr. Sigrald Tveit

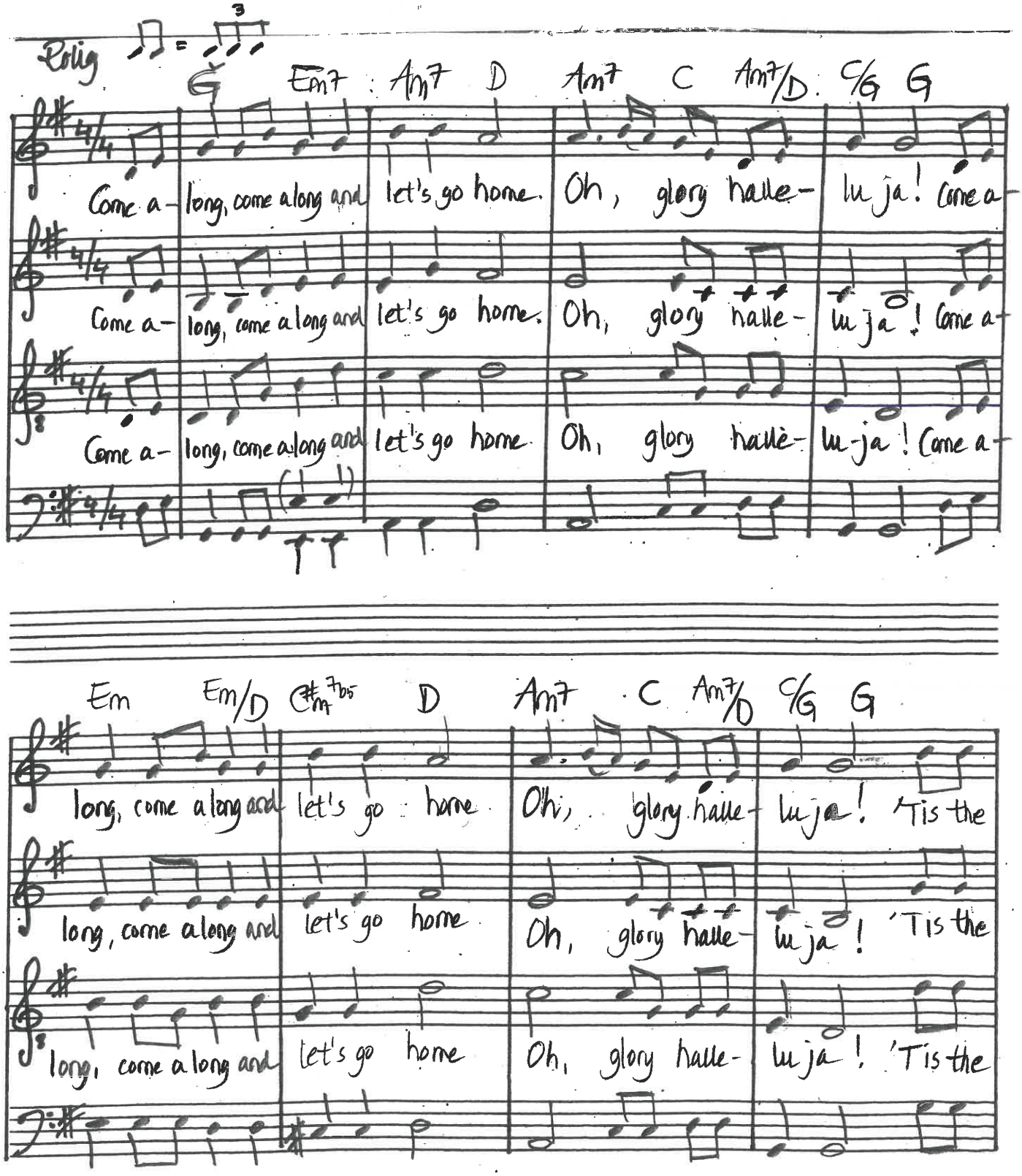

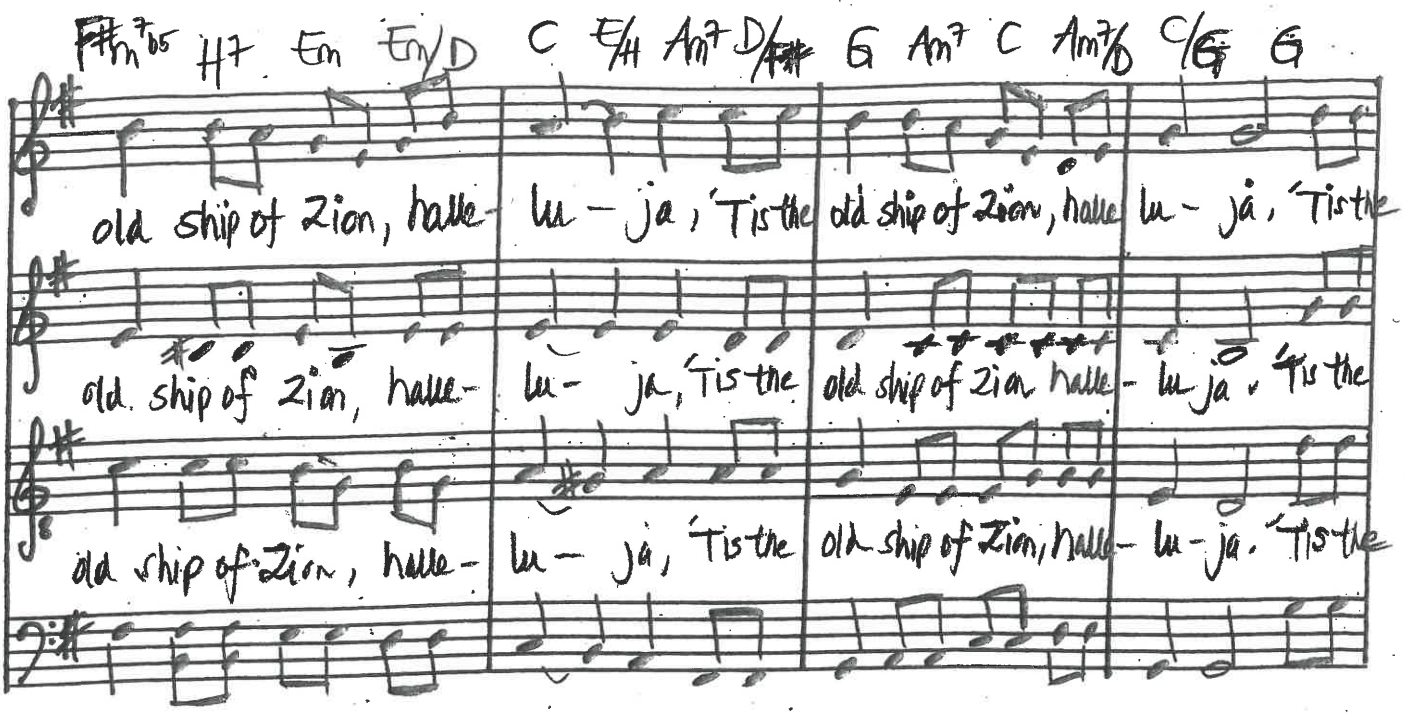

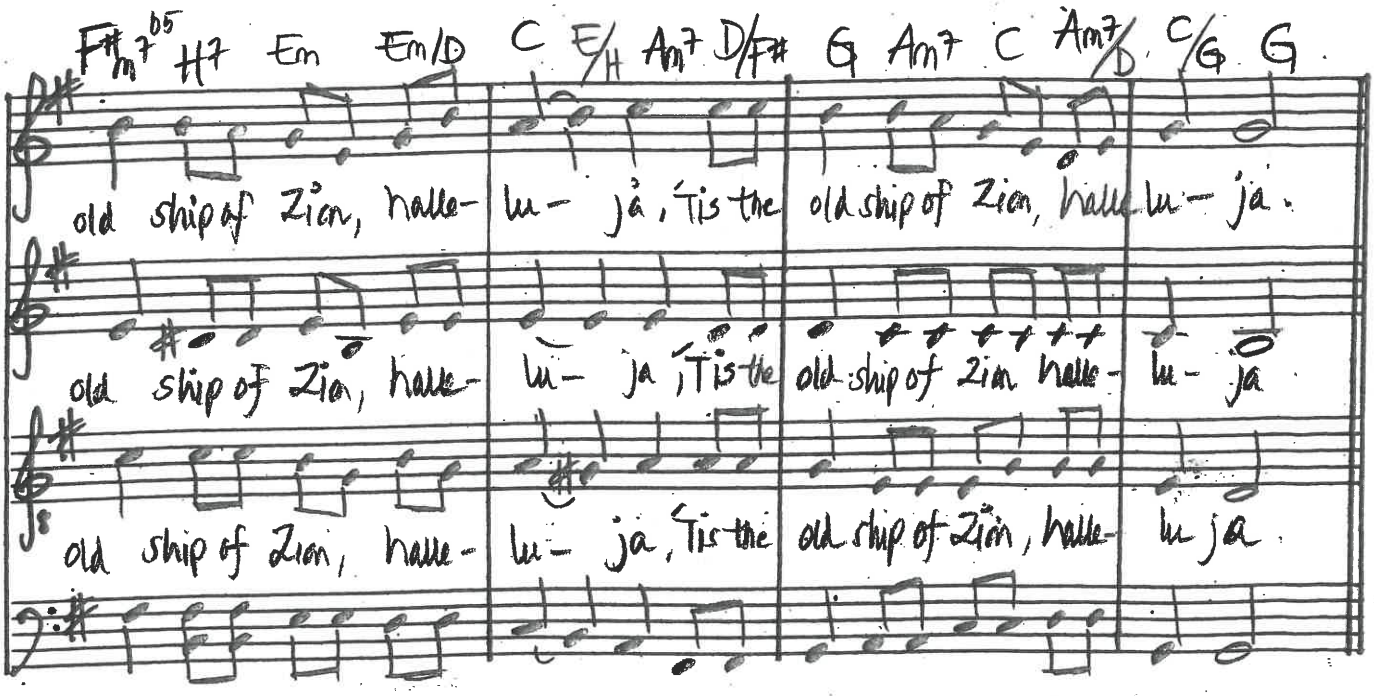

2. O what ship is this
That will take us all home?
O glory, Hallelujah!

3. She has landed many thousand,
And she'll land as many more,—
O glory, Hallelujah!

4. Do you think she will be able
For to take us all home?
O glory, Hallelujah!

5. O yes, she will be able
For to take us all home:—
O glory, Hallelujah!