SJÅ PÅ VÅR VERD

in celebration of the 70th anniversary of the Council for the Protection of Rural England

Look at the world

for children's choir (unison) and/or mixed choir (SATB)

Words and music by
JOHN RUTTER

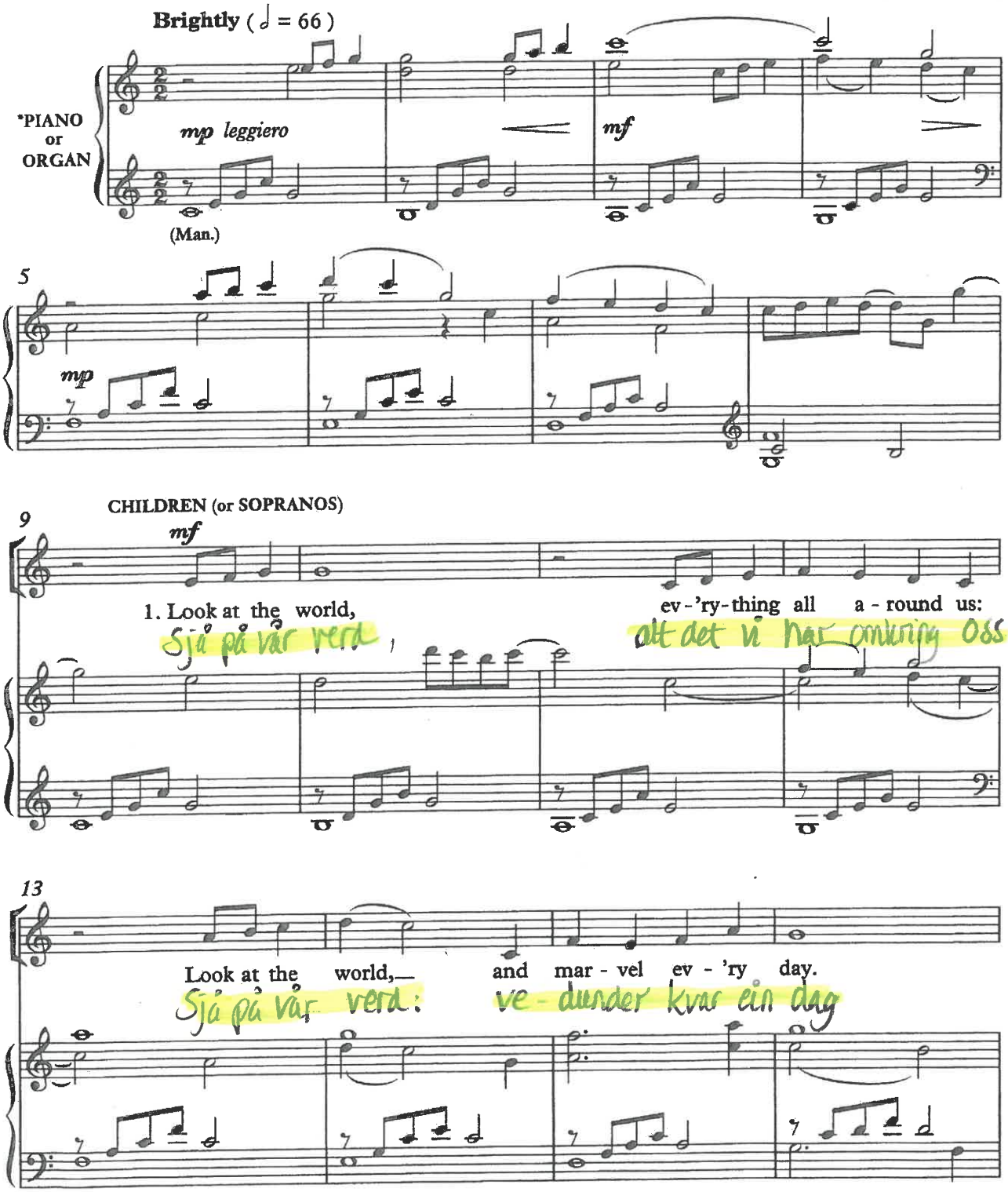

*The accompaniment is more suitable for piano, but it can be played on the organ.

Instrumentation: 2fl, ob, 2cl, bsn, 2hn, hp, str

© Oxford University Press 1996 and 2003. Photocopying this copyright material is ILLEGAL.

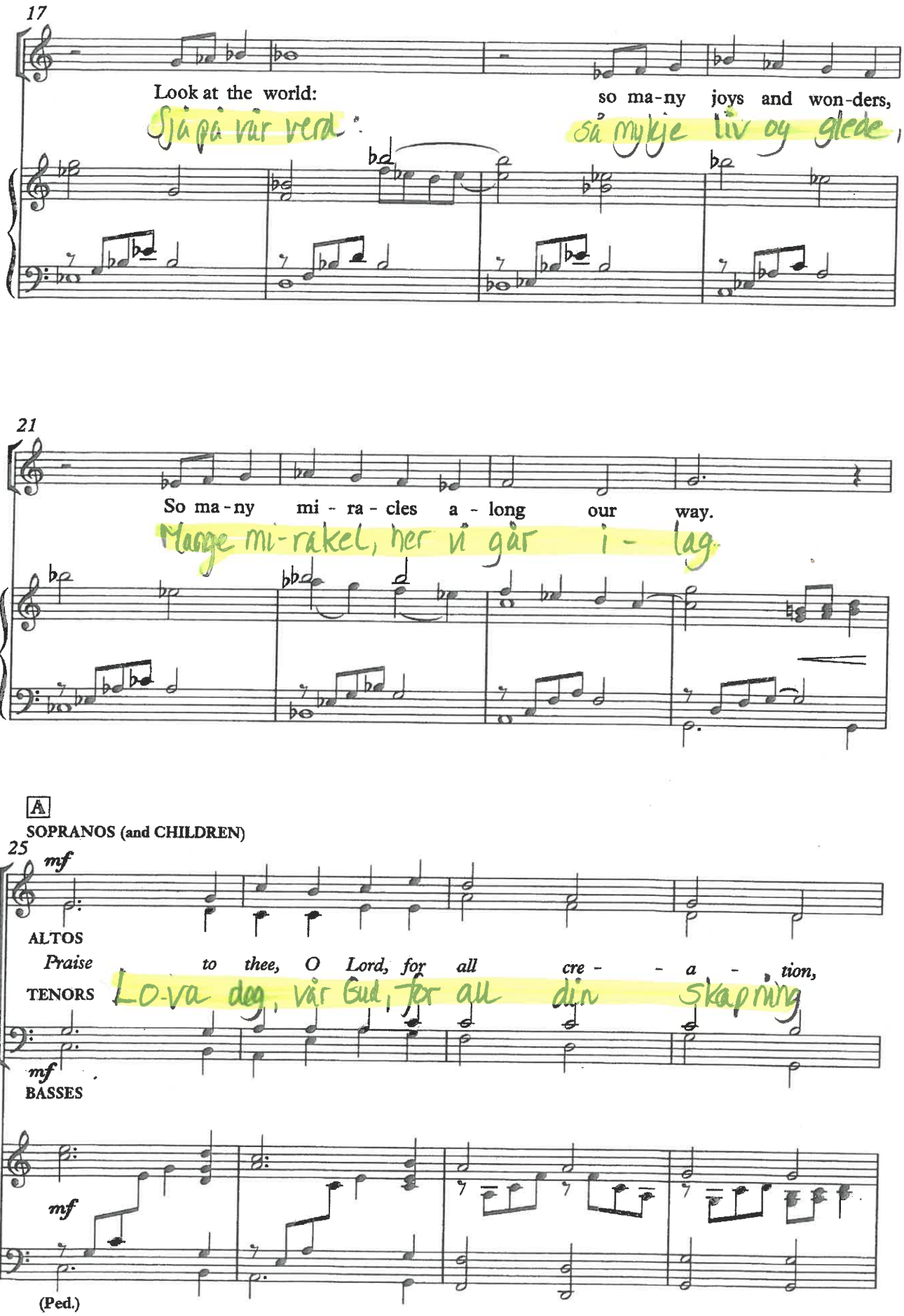
17
Look at the world:
so ma-ny joys and won-ders,
Sjå på vår verd:
så mykje liv og glede,
21
So ma-ny mi-ra-cles a-long our way.
Mange mi-rakel, her vi går i-lag.
A
SOPRANOS (and CHILDREN)
25
mf
ALTOS
Praise to thee, O Lord, for all cre-a-tion,
TENORS
Lo-va deg, vår Gud, for all din skapning
mf
BASSES
mf
(Ped.)

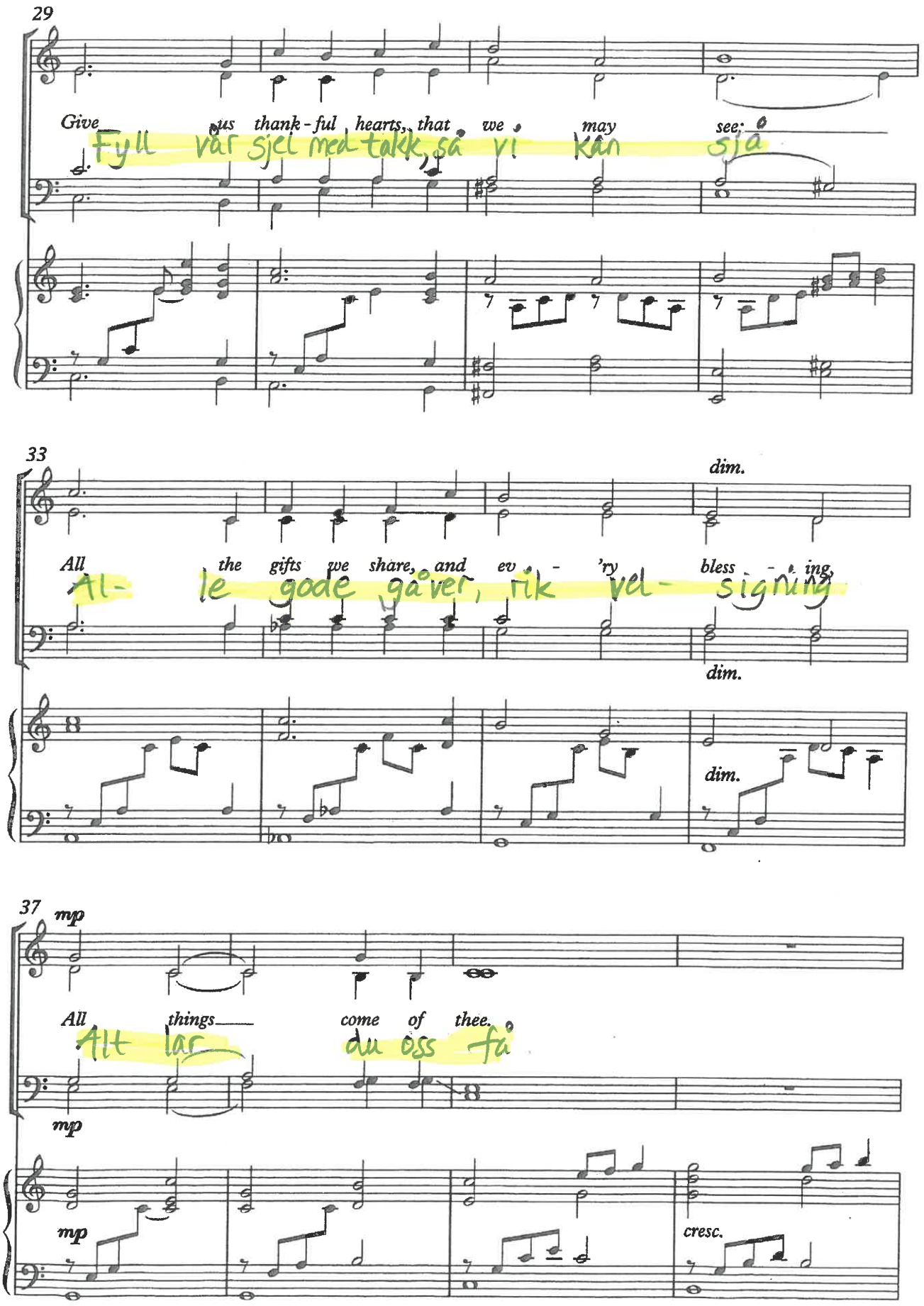
29
Give us thank-ful hearts, that we may see:
Fyll vår sjel med takk, så vi kan sjå
33
dim.
All the gifts we share, and ev - 'ry bless - ing,
Al- le gode gåver, rik vel- signing
dim.
dim.
37
mp
All things come of thee.
Alt lar du oss få
mp
mp
cresc.

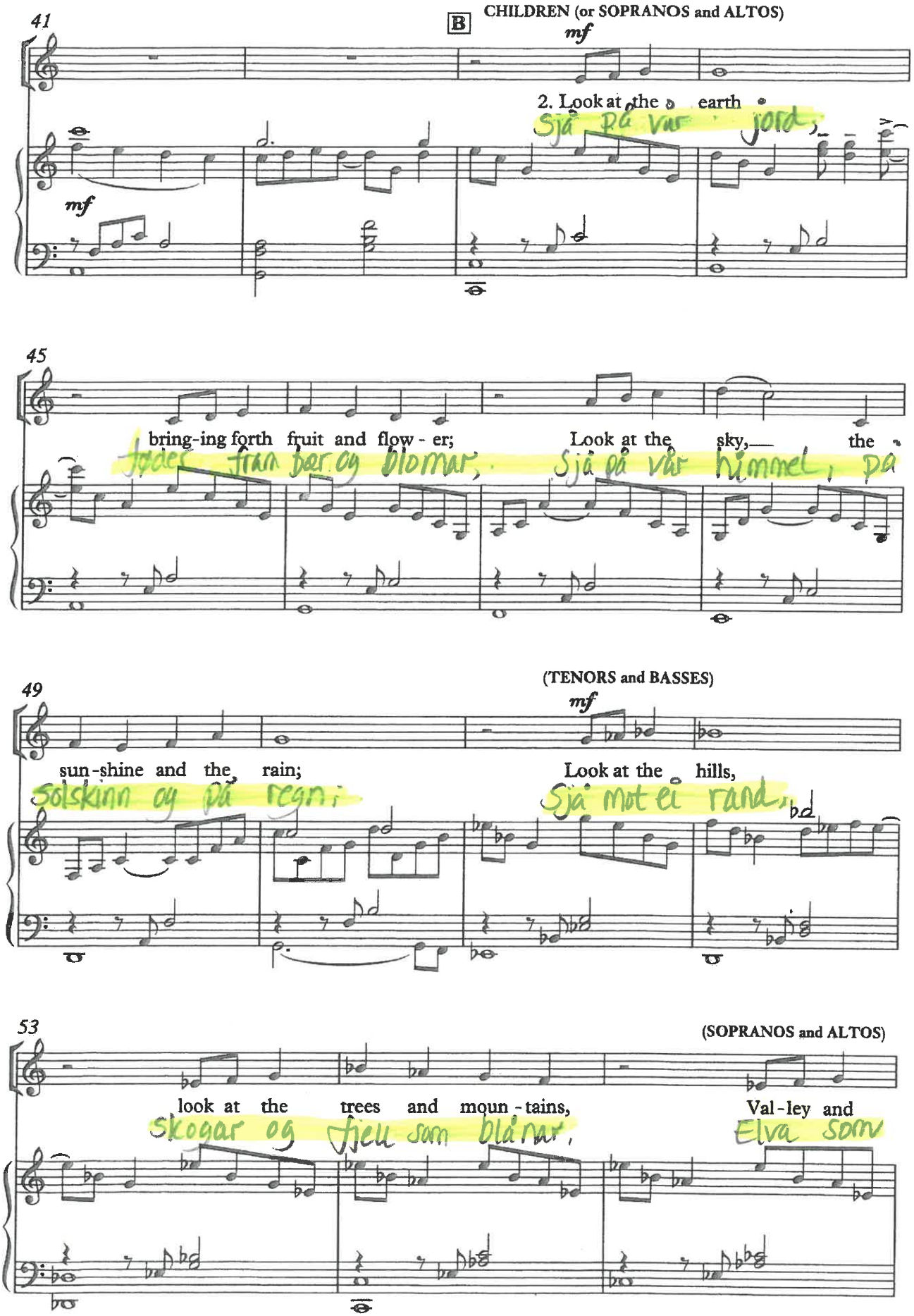
41
B
CHILDREN (or SOPRANOS and ALTOS)
mf
2. Look at the earth
Sjå på vår jord,
mf
45
bring-ing forth fruit and flow-er;
Look at the sky,— the
fødes fram bær og blomar;
Sjå på vår himmel, på
49
(TENORS and BASSES)
mf
sun-shine and the rain;
Look at the hills,
Solskinn og på regn;
Sjå mot ei rand,
53
(SOPRANOS and ALTOS)
look at the trees and moun-tains,
Val-ley and
skogar og fjell som blånar,
Elva som

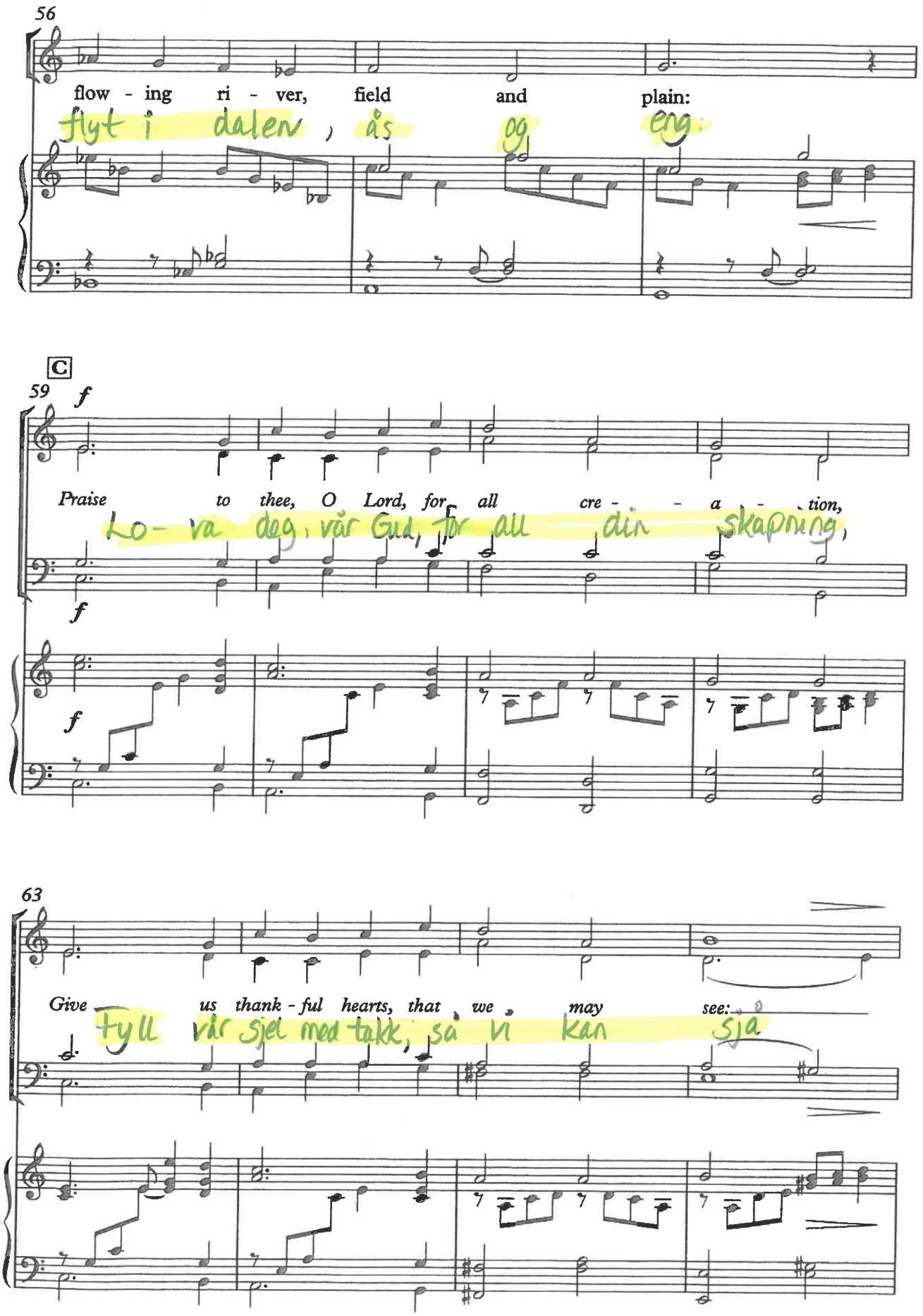
56
flow - ing ri - ver, field and plain:
flyt i dalen, ås og eng:
C
59
f
Praise to thee, O Lord, for all cre - - a - tion,
Lo - va deg, vår Gud, for all din skapning,
63
Give us thank - ful hearts, that we may see:
fyll vår sjel med takk, så vi kan sjå

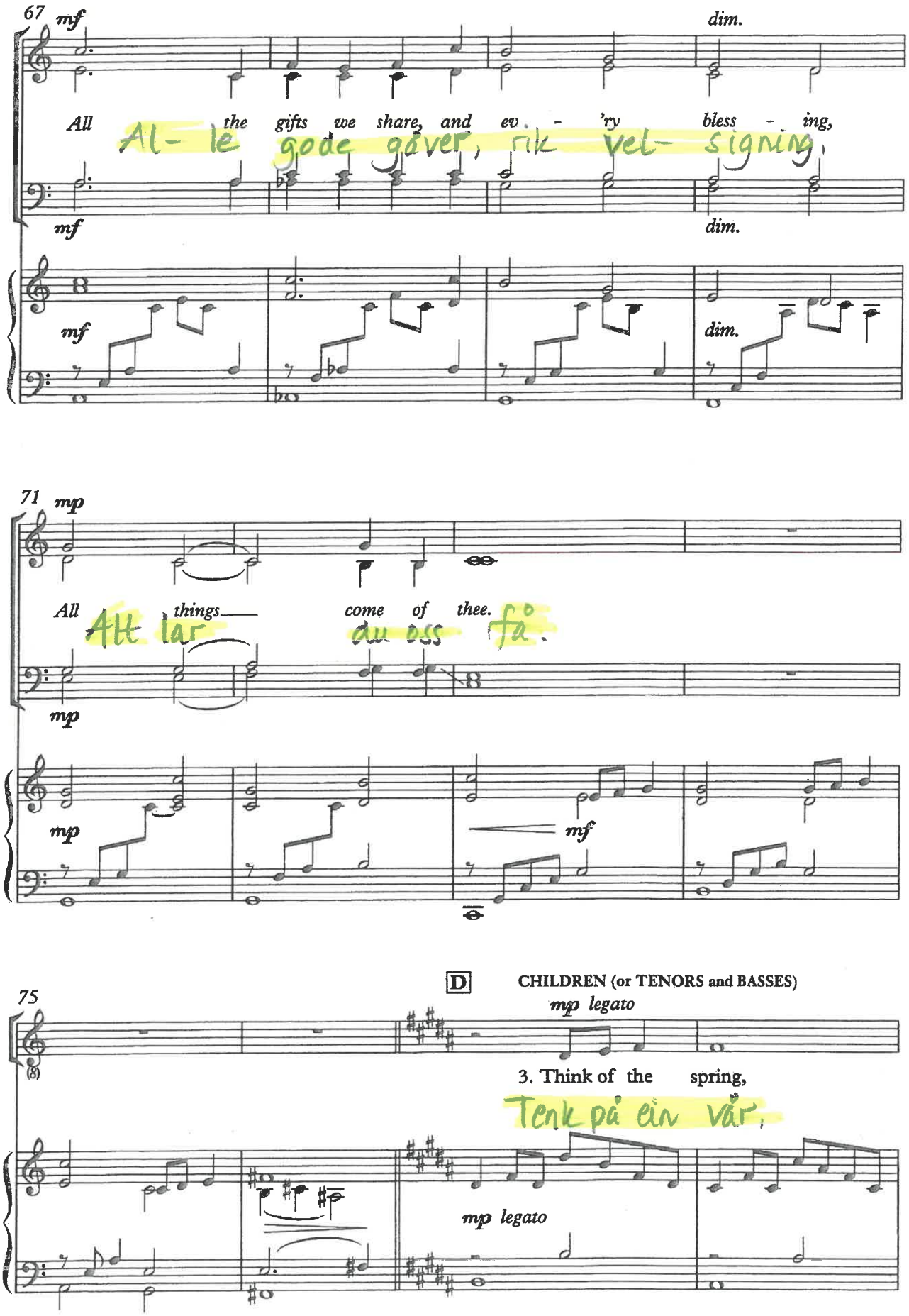
67
mf
dim.
All the gifts we share, and ev - 'ry bless - ing,
Al- le gode gåver, rik vel- signing,
mf
dim.
mf
dim.
71
mp
All things come of thee.
Att lar du oss få.
mp
mp
mf
D
CHILDREN (or TENORS and BASSES)
mp legato
75
3. Think of the spring,
Tenk på ein vår,
mp legato

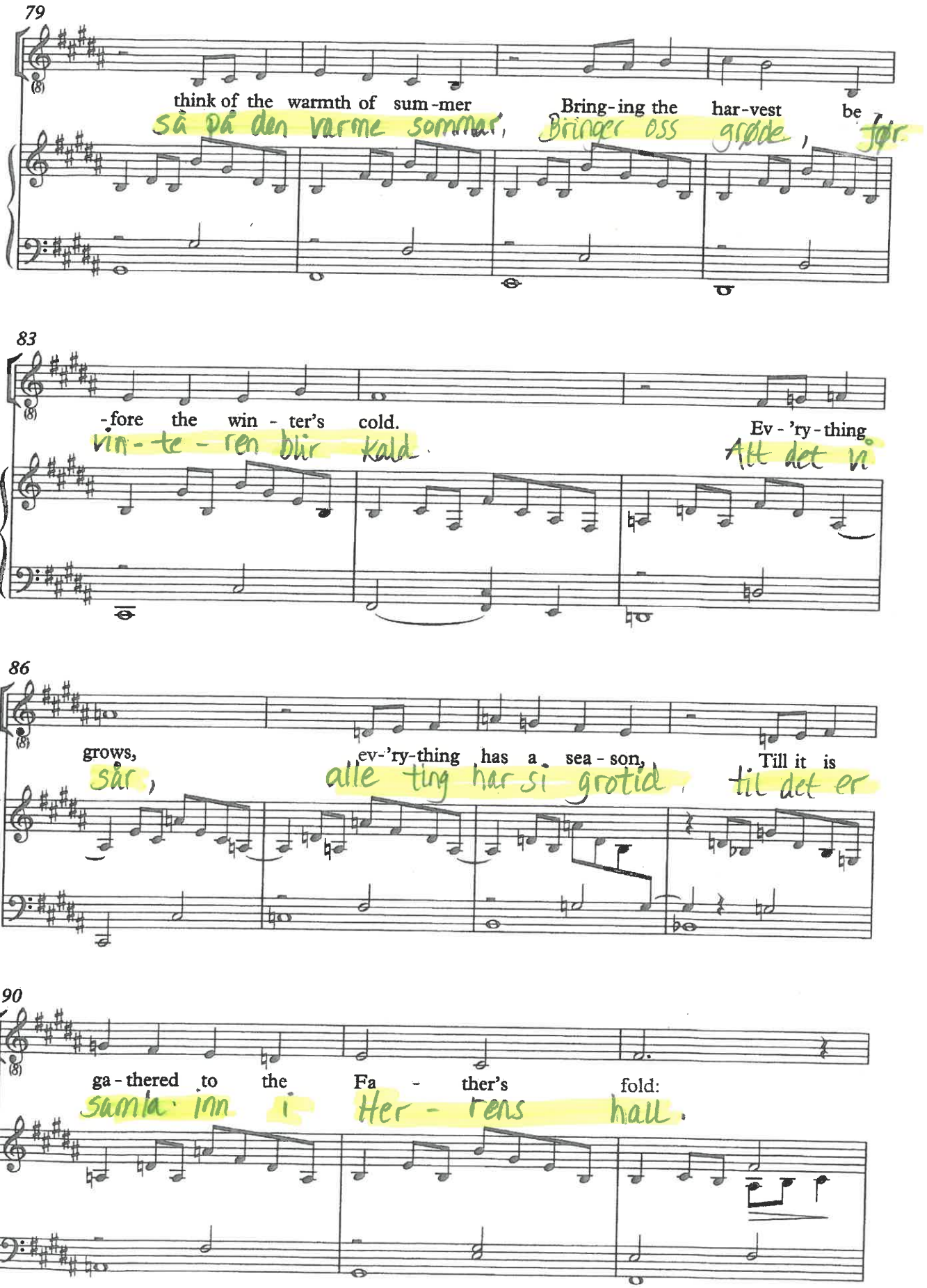
79
think of the warmth of sum-mer
Bring-ing the har-vest be-
Så på den varme sommar,
Bringer oss grøde,
før
83
-fore the win-ter's cold.
Ev-'ry-thing
vin-te-ren blir kald.
Att det
86
grows,
ev-'ry-thing has a sea-son,
Till it is
sår,
alle ting har si grotid,
til det er
90
ga-thered to the Fa-ther's fold:
samla inn i Her-rens hall.

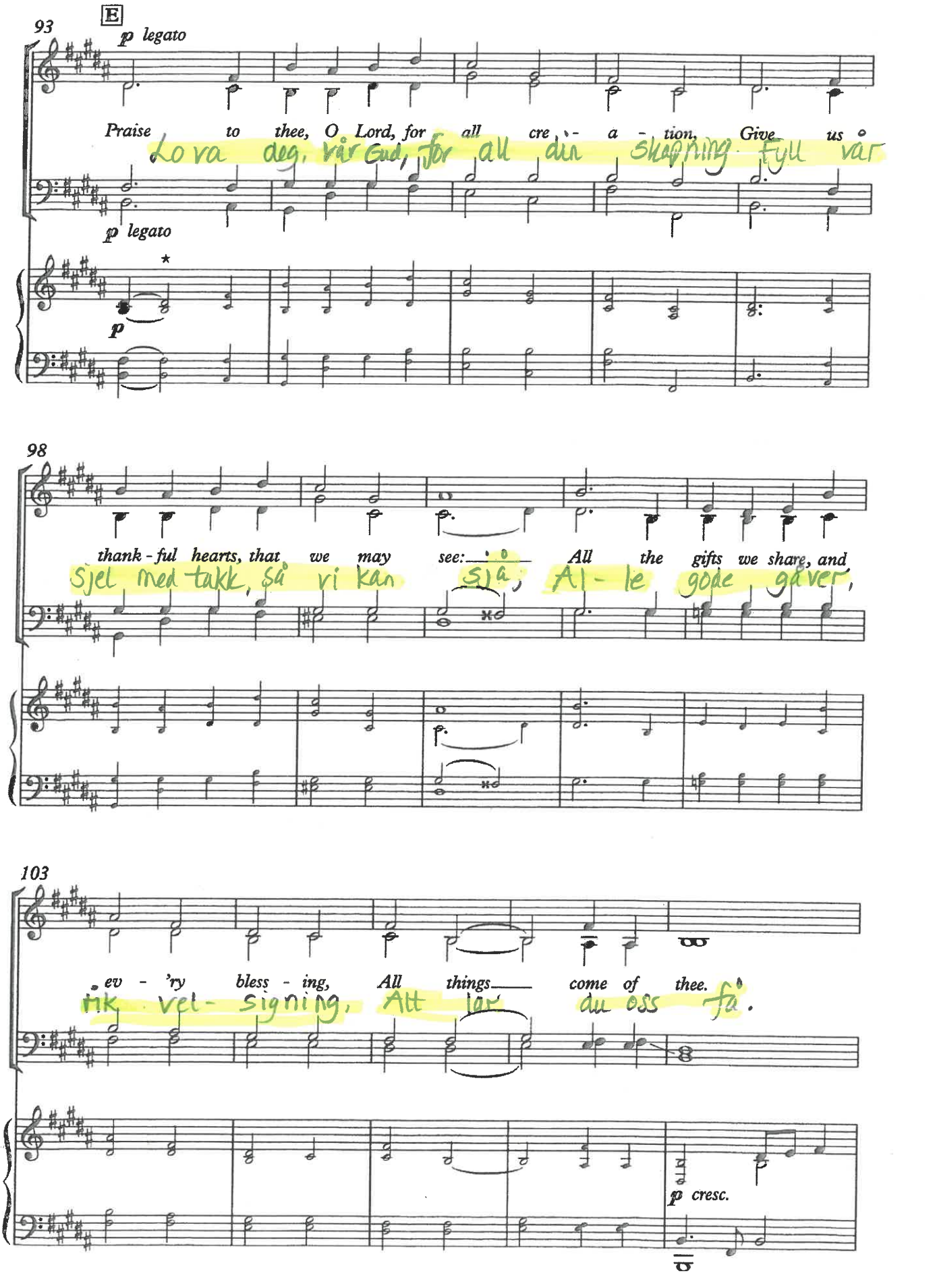

* Small notes in the accompaniment should be played for unison performances (without A. T. B. singers).

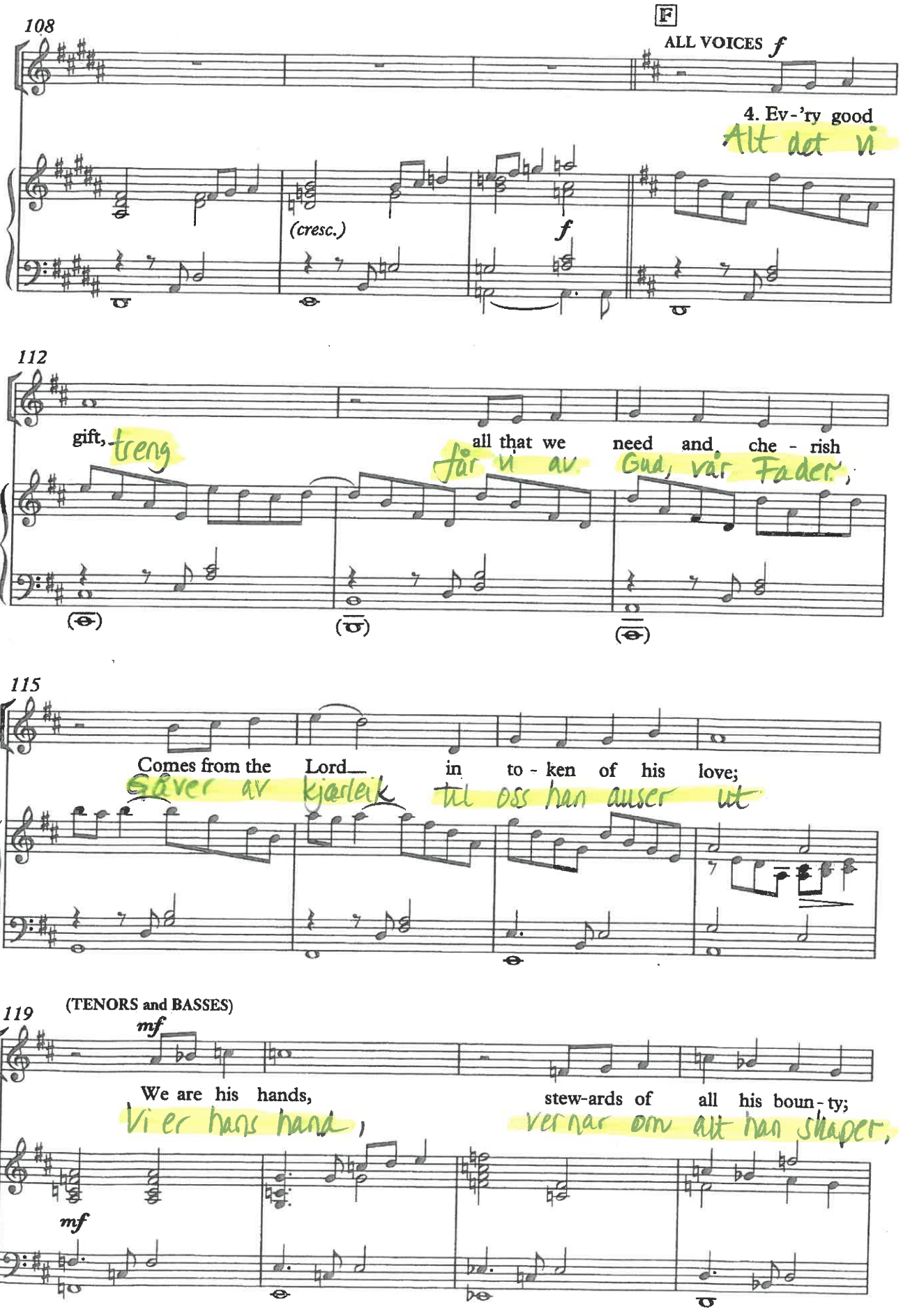
108
F
ALL VOICES f
4. Ev-'ry good
Alt det vi
(cresc.)
f
112
gift, treng
all that we need and che - rish
får vi av Gud, vår Fader,
115
Comes from the Lord in to - ken of his love;
Gåver av kjærleik til oss han auser ut
119
(TENORS and BASSES)
mf
We are his hands, stew-ards of all his boun-ty;
Vi er hans hand, vernar om alt han skaper,
mf

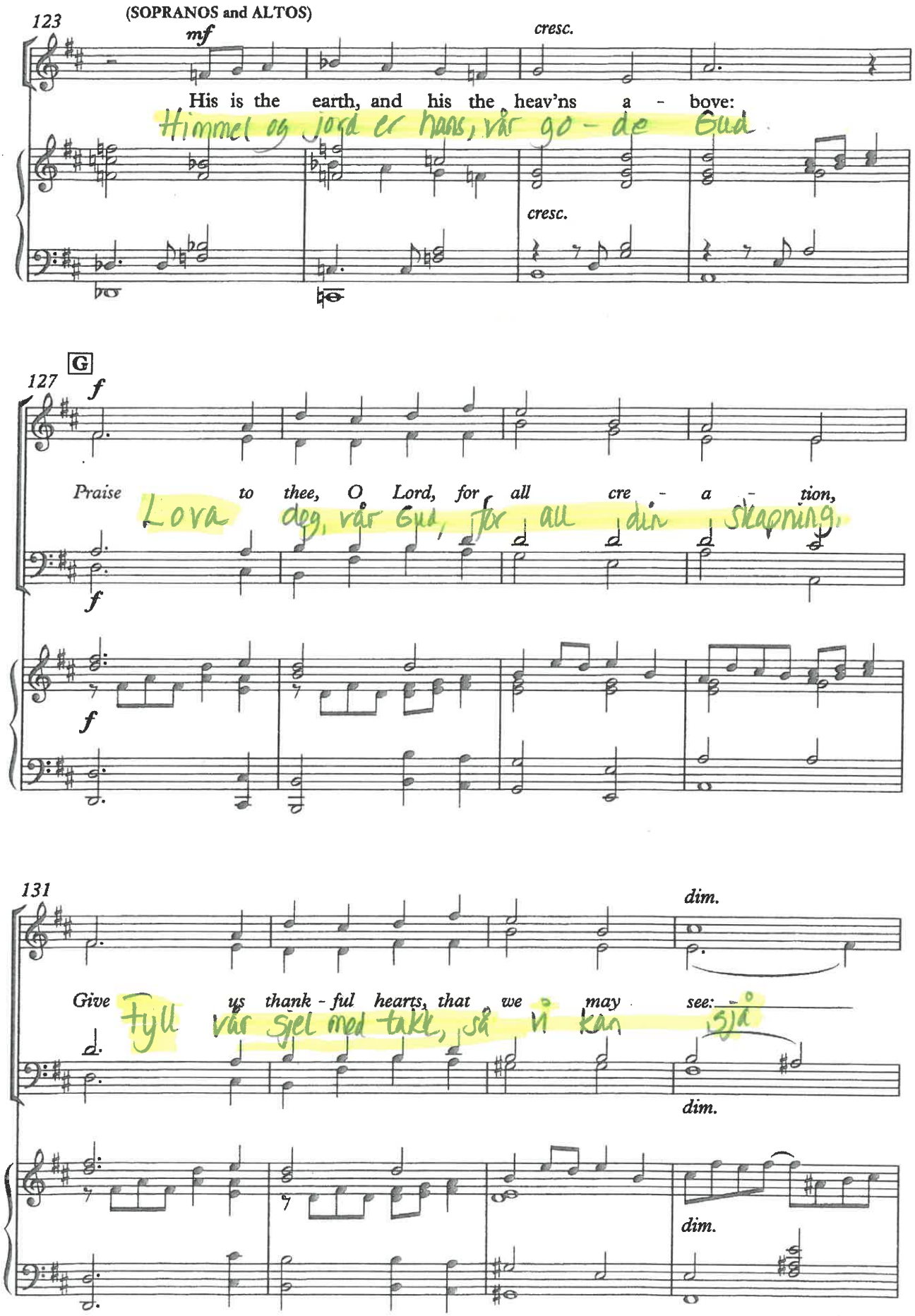
123
(SOPRANOS and ALTOS)
mf
cresc.
His is the earth, and his the heav'ns a - bove:
Himmel og jord er hans, vår go - de Gud
cresc.
G
127
f
Praise to thee, O Lord, for all cre - a - tion,
Lova deg, vår Gud, for all din skapning,
131
dim.
Give us thank - ful hearts, that we may see:
Fyll vår sjel med takk, så vi kan sjå
dim.
dim.

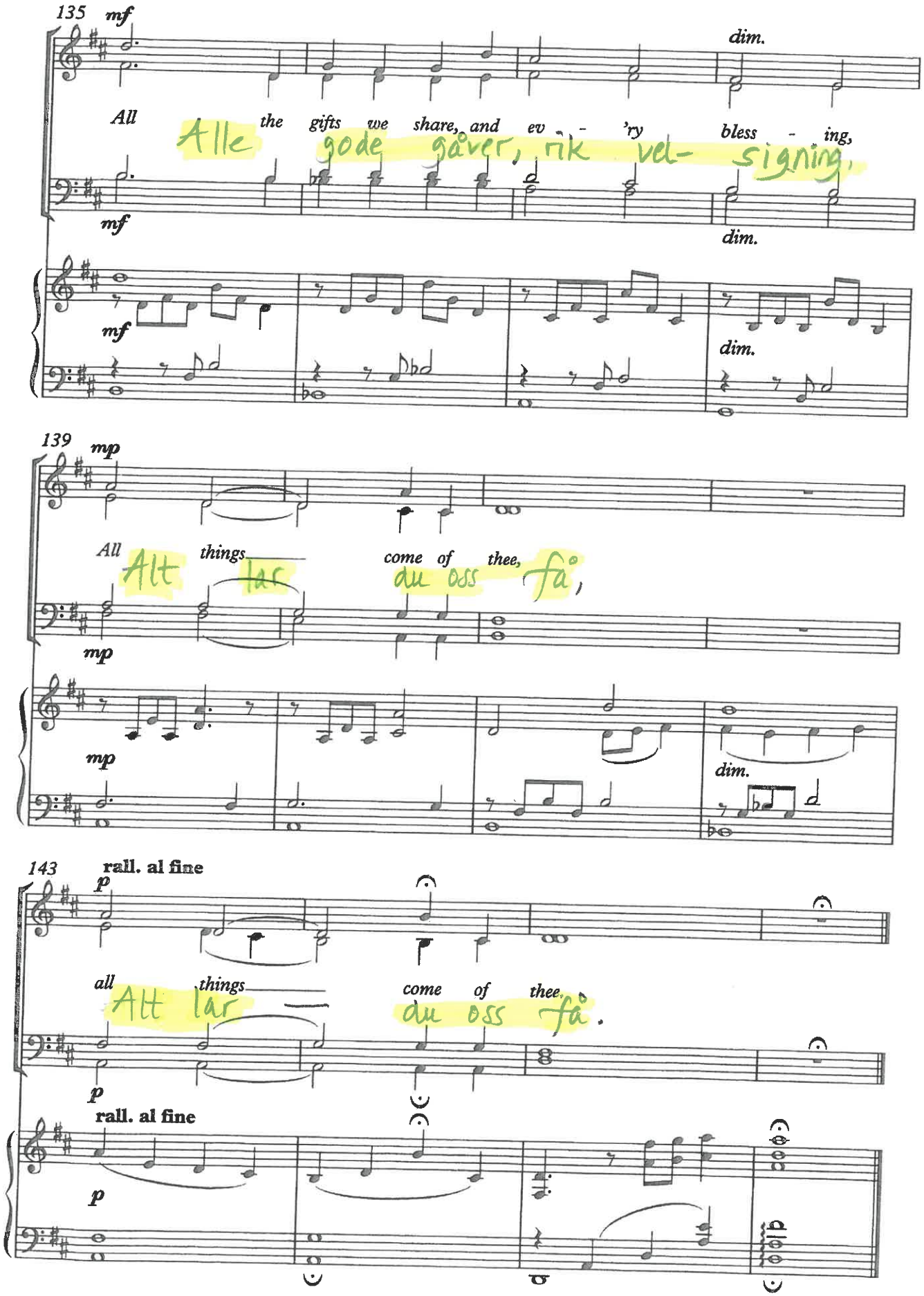
135
mf
dim.
All the gifts we share, and ev - 'ry bless - ing,
Alle gode gåver, rik ved- signing,
mf
dim.
mf
dim.
139
mp
All things come of thee,
Alt lar du oss få,
mp
mp
dim.
143
rall. al fine
p
all things come of thee.
Alt lar du oss få.
p
rall. al fine
p