"HEAR MY PRAYER."

Words by W. BARTHOLOMEW.

Felix Mendelssohn-Bartholdy.

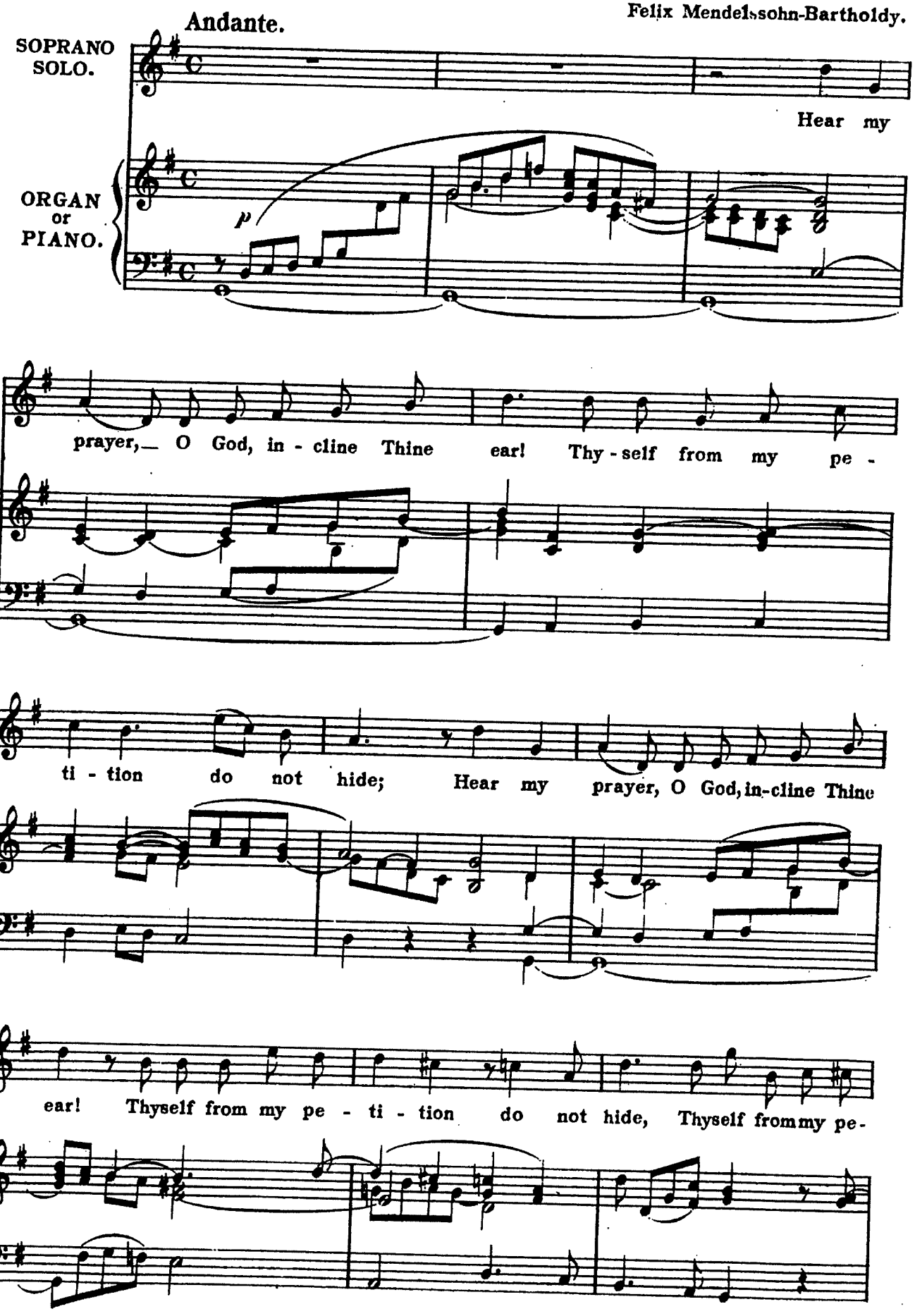

Printed in the U. S. A.

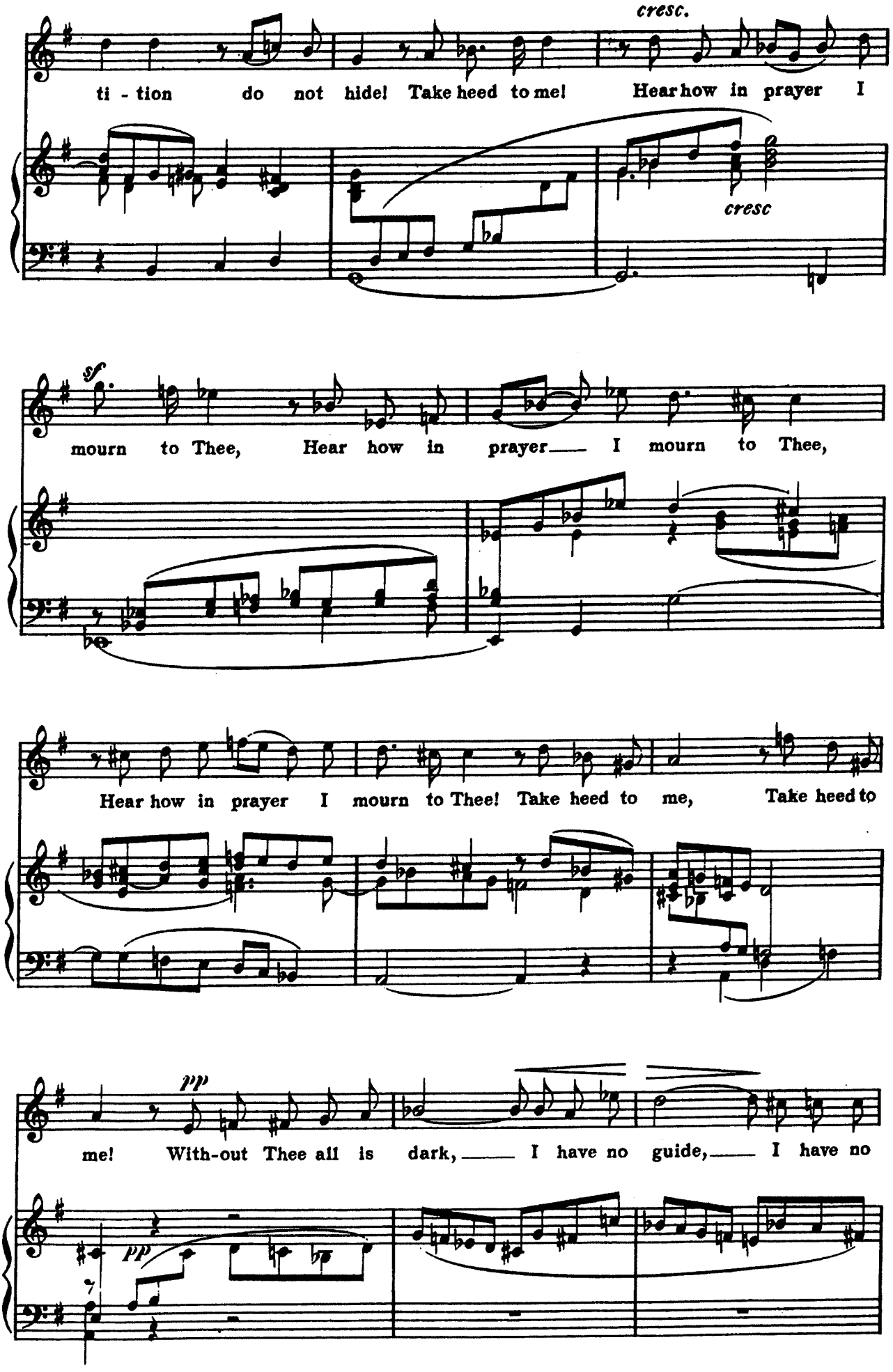
cresc.
ti - tion do not hide! Take heed to me! Hear how in prayer I
cresc
sf
mourn to Thee, Hear how in prayer I mourn to Thee,
Hear how in prayer I mourn to Thee! Take heed to me, Take heed to
pp
me! With-out Thee all is dark, I have no guide, I have no
pp

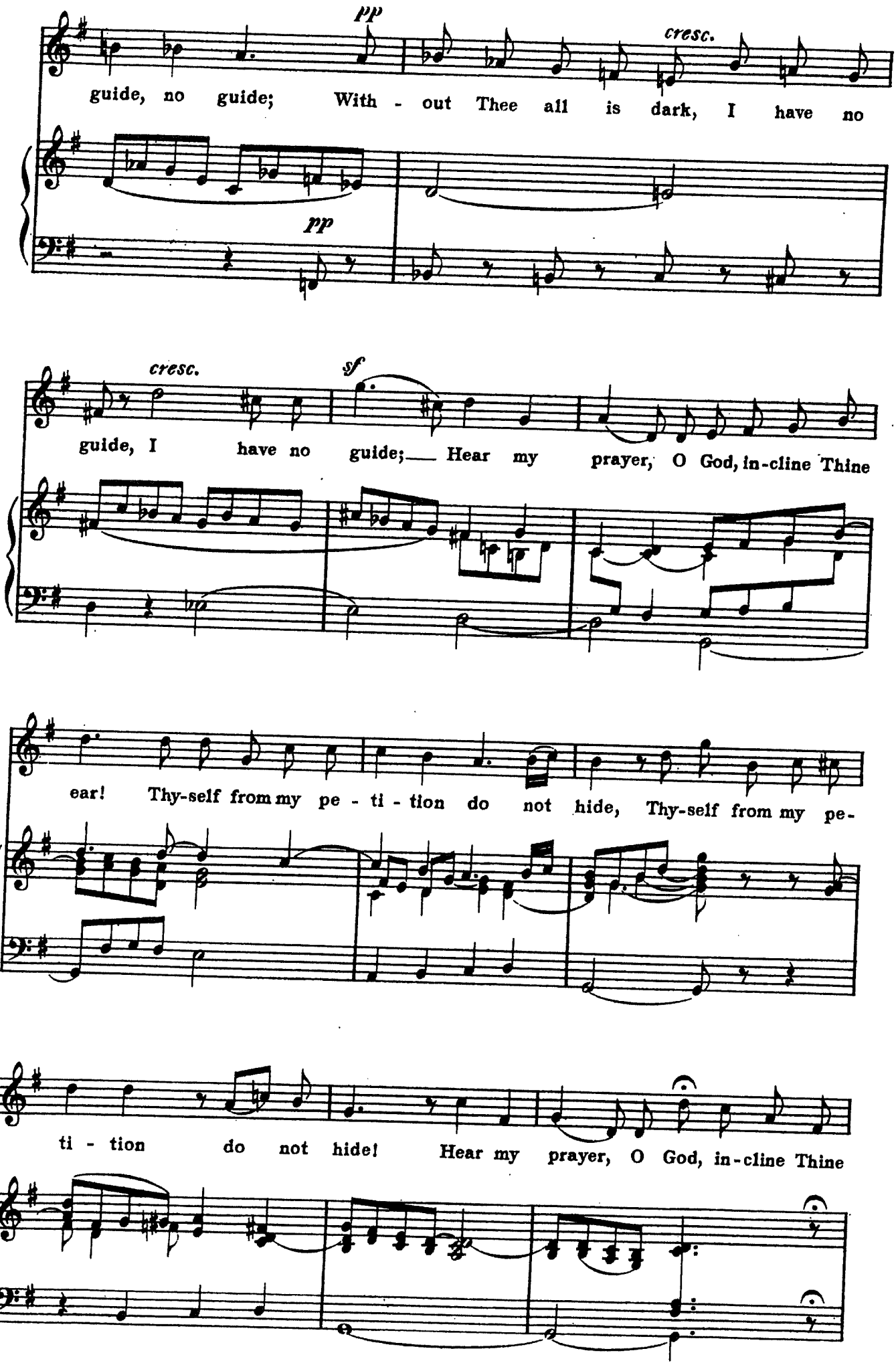
pp
cresc.
guide, no guide; With - out Thee all is dark, I have no
pp
cresc.
sf
guide, I have no guide;— Hear my prayer, O God, in-cline Thine
ear! Thy-self from my pe - ti - tion do not hide, Thy-self from my pe-
ti - tion do not hide! Hear my prayer, O God, in-cline Thine

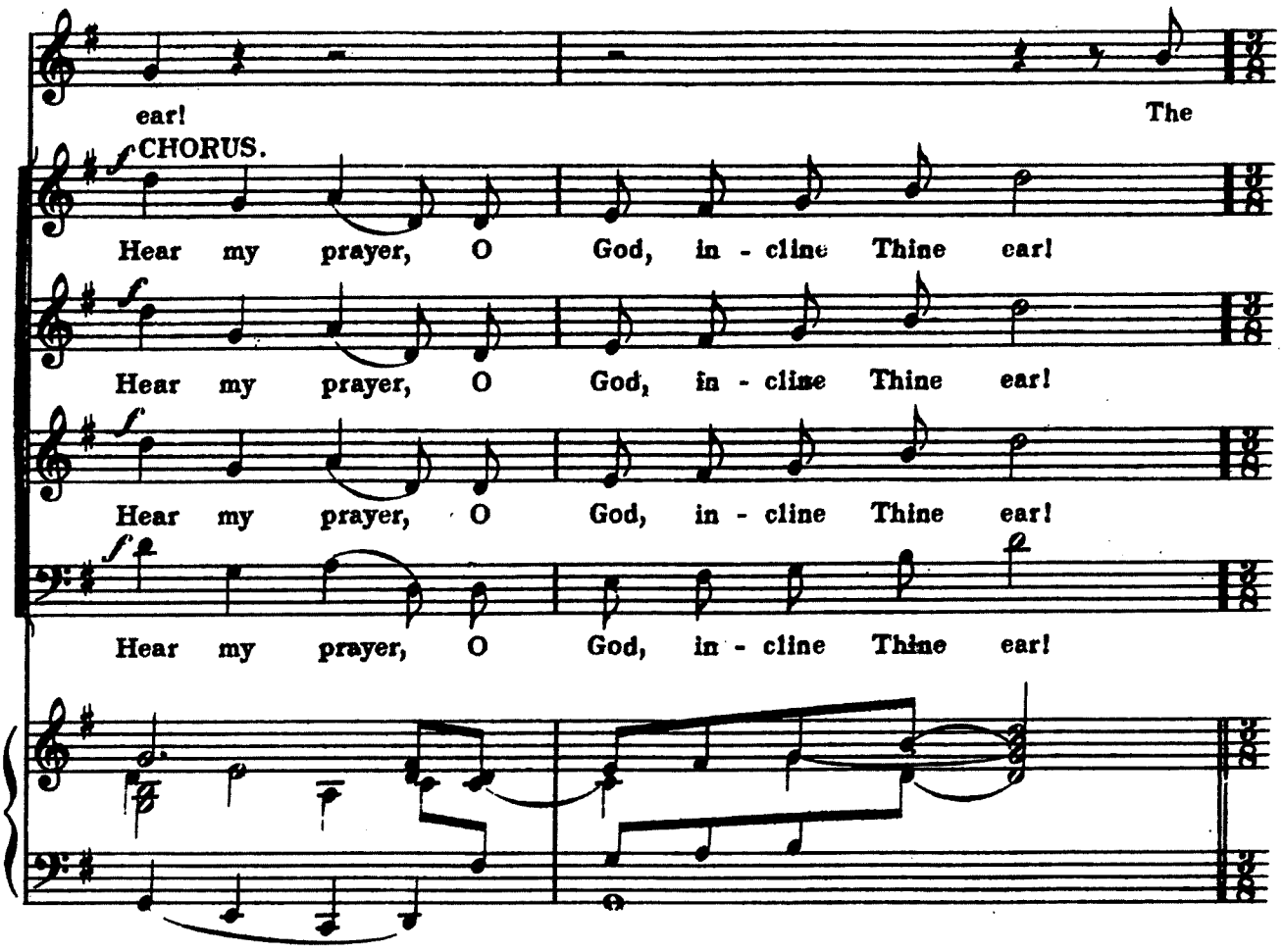
ear!
The
CHORUS.
Hear my prayer, O God, in - cline Thine ear!
Hear my prayer, O God, in - cline Thine ear!
Hear my prayer, O God, in - cline Thine ear!
Hear my prayer, O God, in - cline Thine ear!

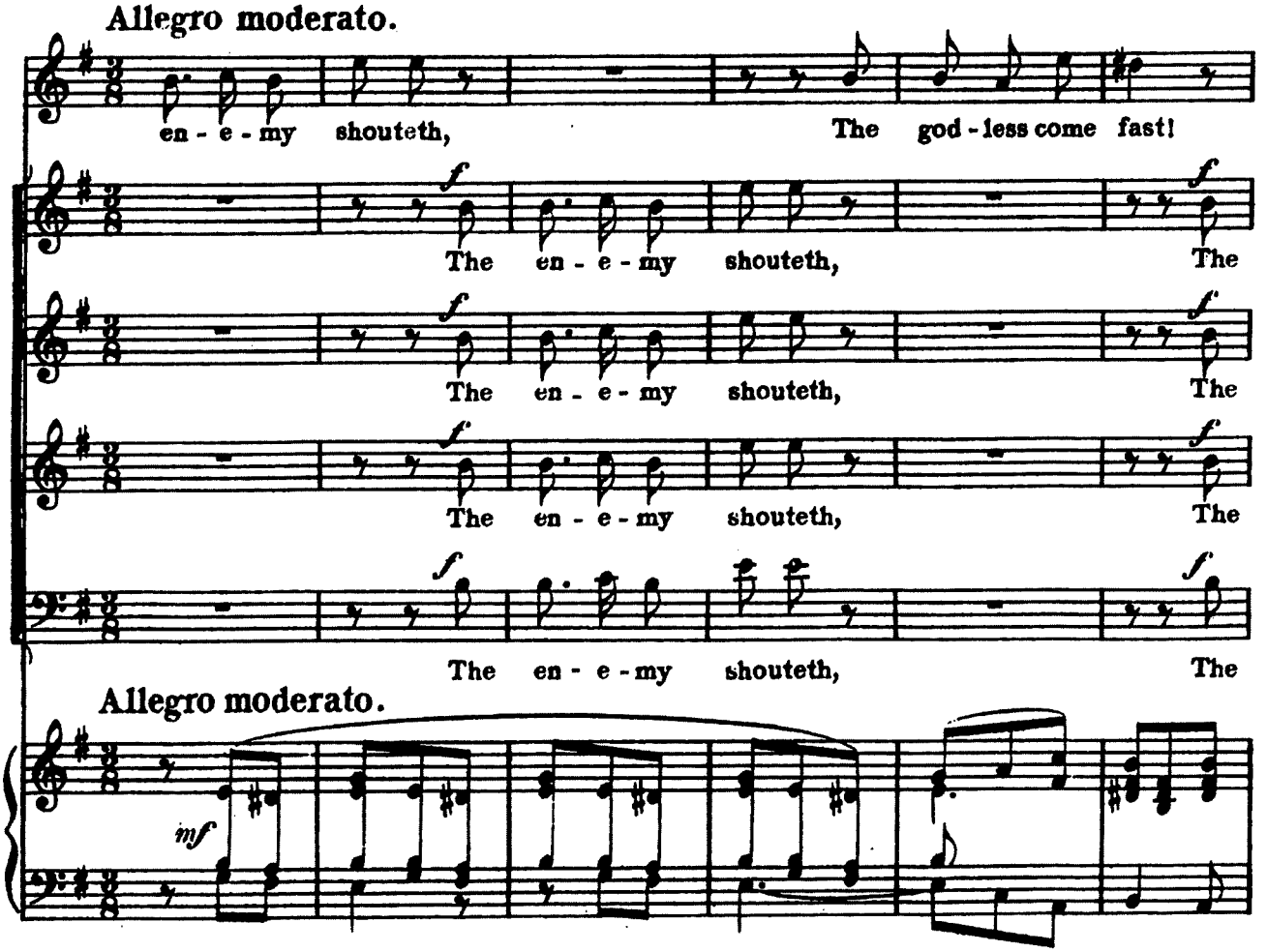
Allegro moderato.
en - e - my shouteth, The god - less come fast!
The en - e - my shouteth, The
The en - e - my shouteth, The
The en - e - my shouteth, The
The en - e - my shouteth, The
Allegro moderato.

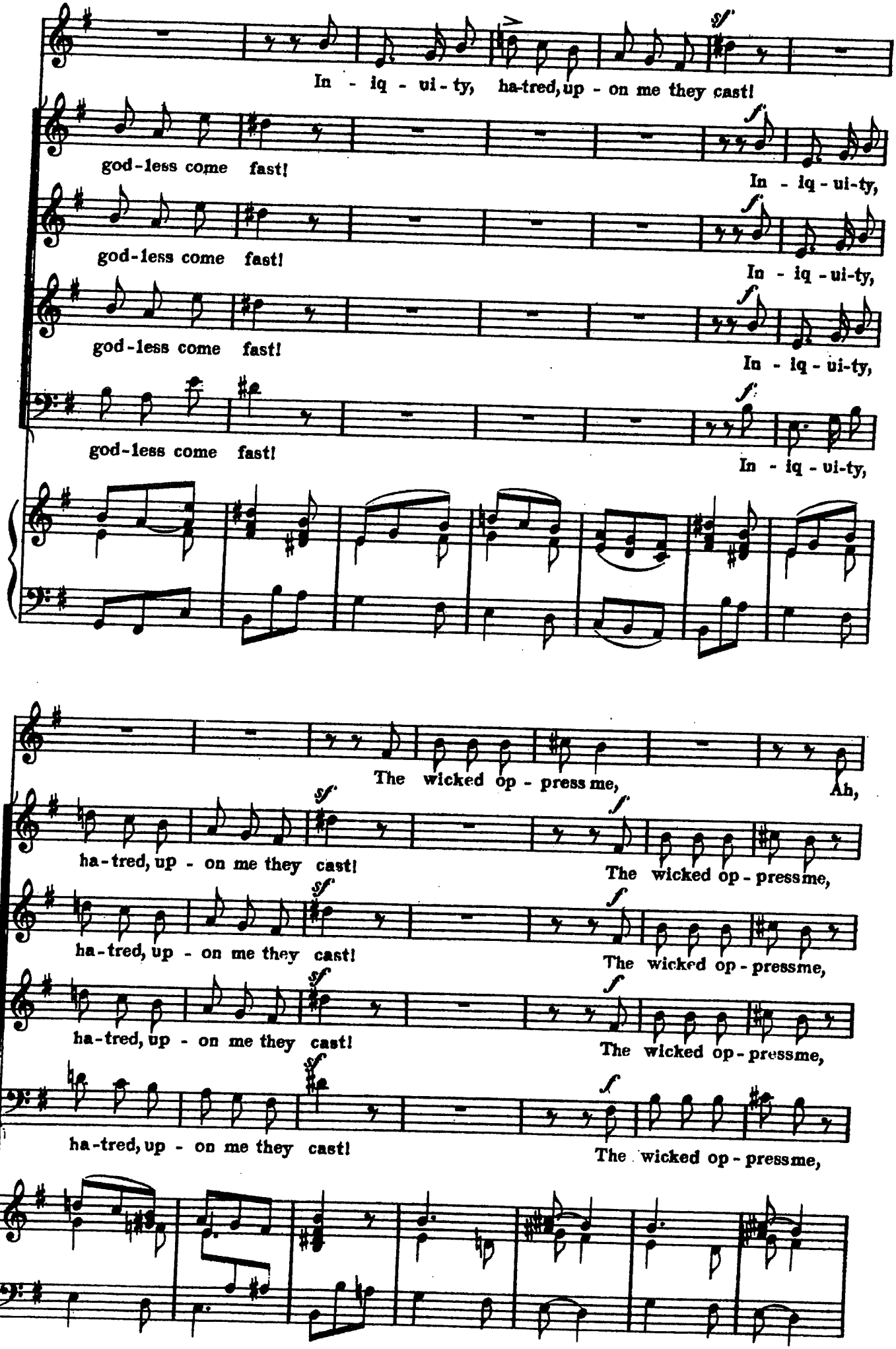
In - iq - ui - ty, ha-tred, up - on me they cast!
god-less come fast!
In - iq - ui-ty,
god-less come fast!
In - iq - ui-ty,
god-less come fast!
In - iq - ui-ty,
The wicked op - press me,
Ah,
ha-tred, up - on me they cast!
The wicked op - press me,
ha-tred, up - on me they cast!
The wicked op - press me,
ha-tred, up - on me they cast!
The wicked op - press me,

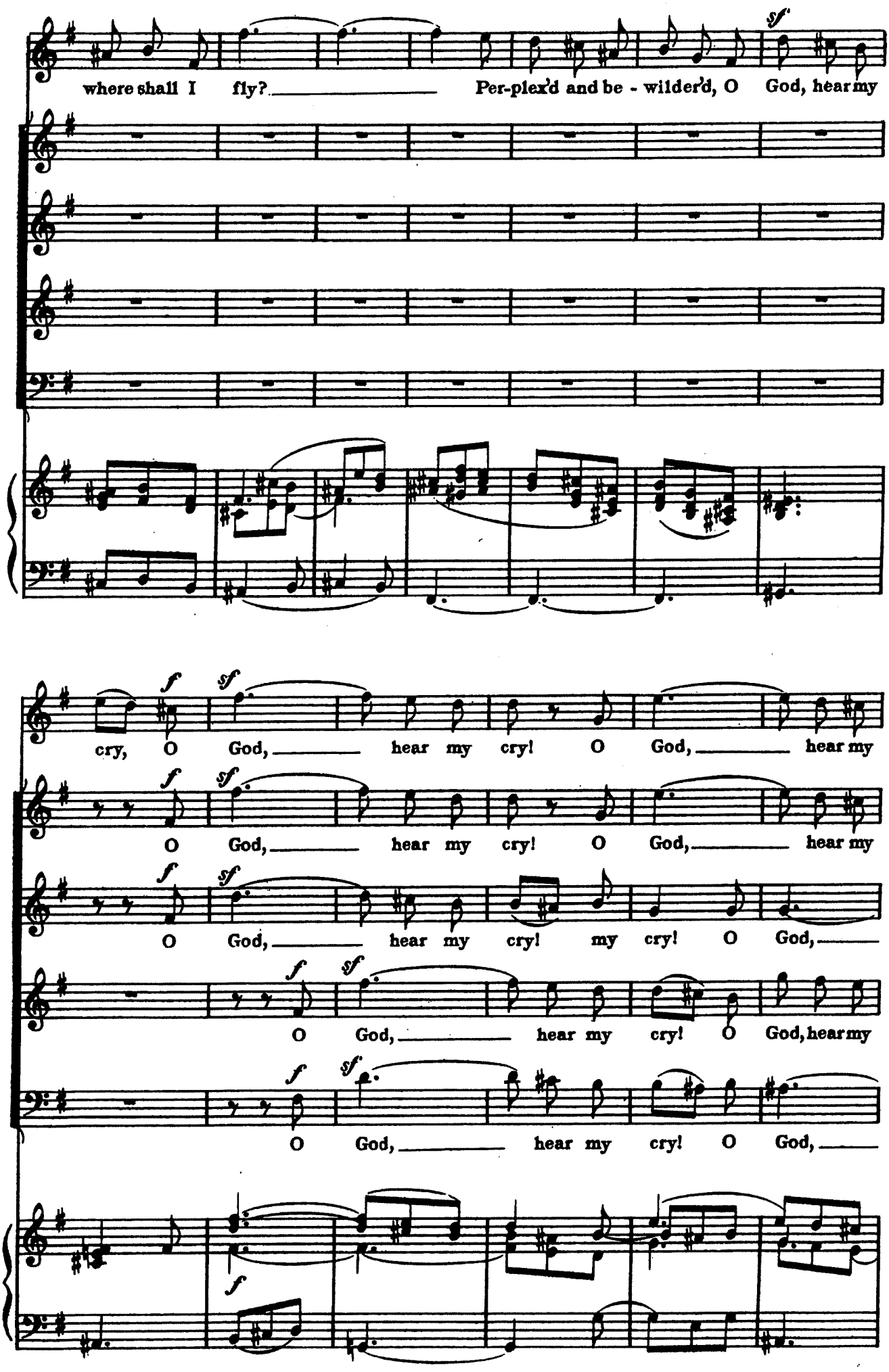
where shall I fly? Per-plex'd and be - wilder'd, O God, hear my
cry, O God, hear my cry! O God, hear my
O God, hear my cry! O God, hear my
O God, hear my cry! my cry! O God,
O God, hear my cry! O God, hear my
O God, hear my cry! O God,

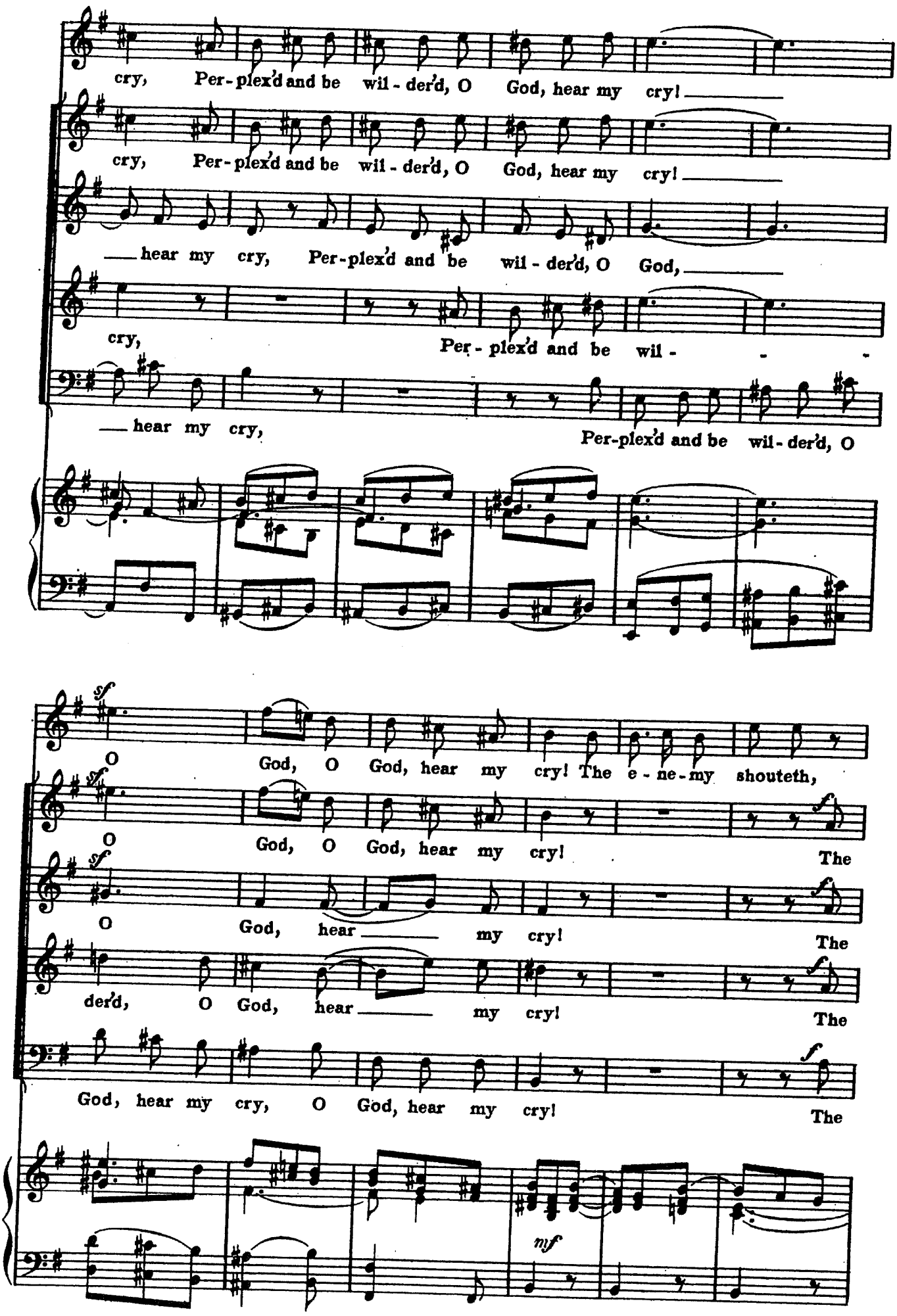
cry, Per-plex'd and be wil-der'd, O God, hear my cry!
cry, Per-plex'd and be wil-der'd, O God, hear my cry!
hear my cry, Per-plex'd and be wil-der'd, O God,
cry, Per-plex'd and be wil-
hear my cry, Per-plex'd and be wil-der'd, O
sf
O God, O God, hear my cry! The e-ne-my shouteth,
sf
O God, O God, hear my cry! The
sf
O God, hear my cry! The
der'd, O God, hear my cry! The
God, hear my cry, O God, hear my cry! The
mf

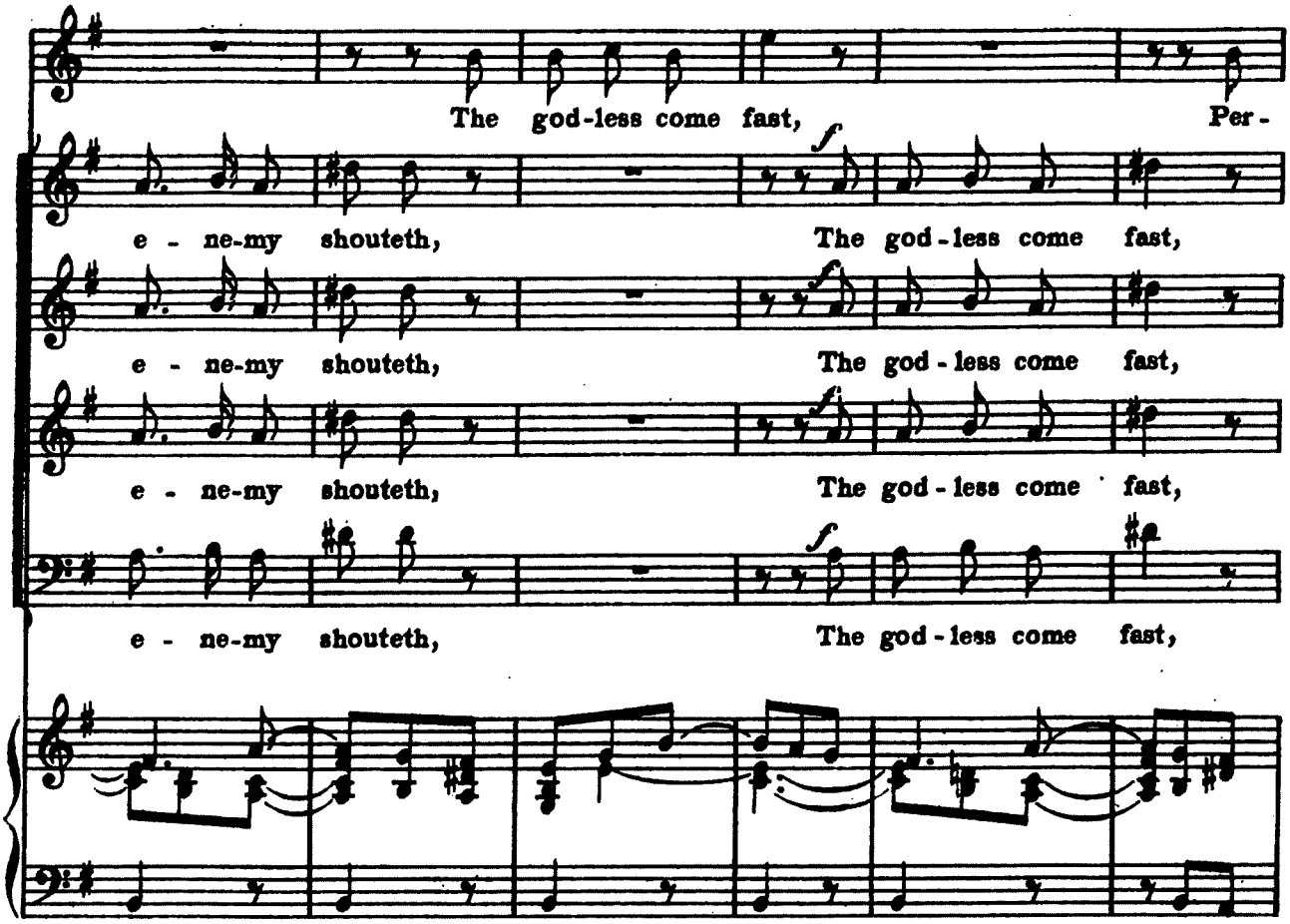
The god-less come fast, Per-
e - ne-my shouteth, The god-less come fast,
e - ne-my shouteth, The god-less come fast,
e - ne-my shouteth, The god-less come fast,
e - ne-my shouteth, The god-less come fast,

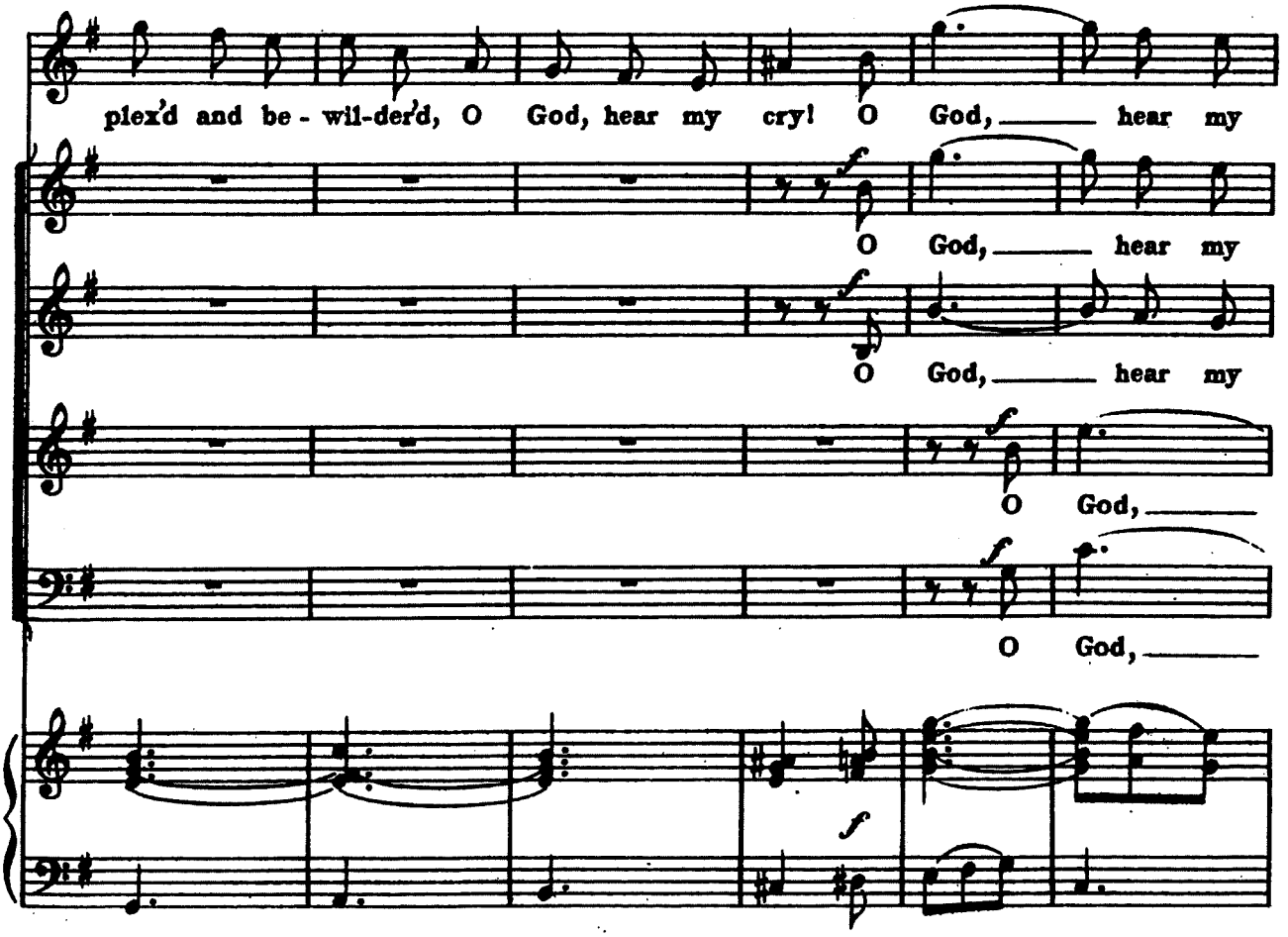
plex'd and be - wil-der'd, O God, hear my cry! O God, hear my
O God, hear my
O God, hear my
O God,
O God,
f

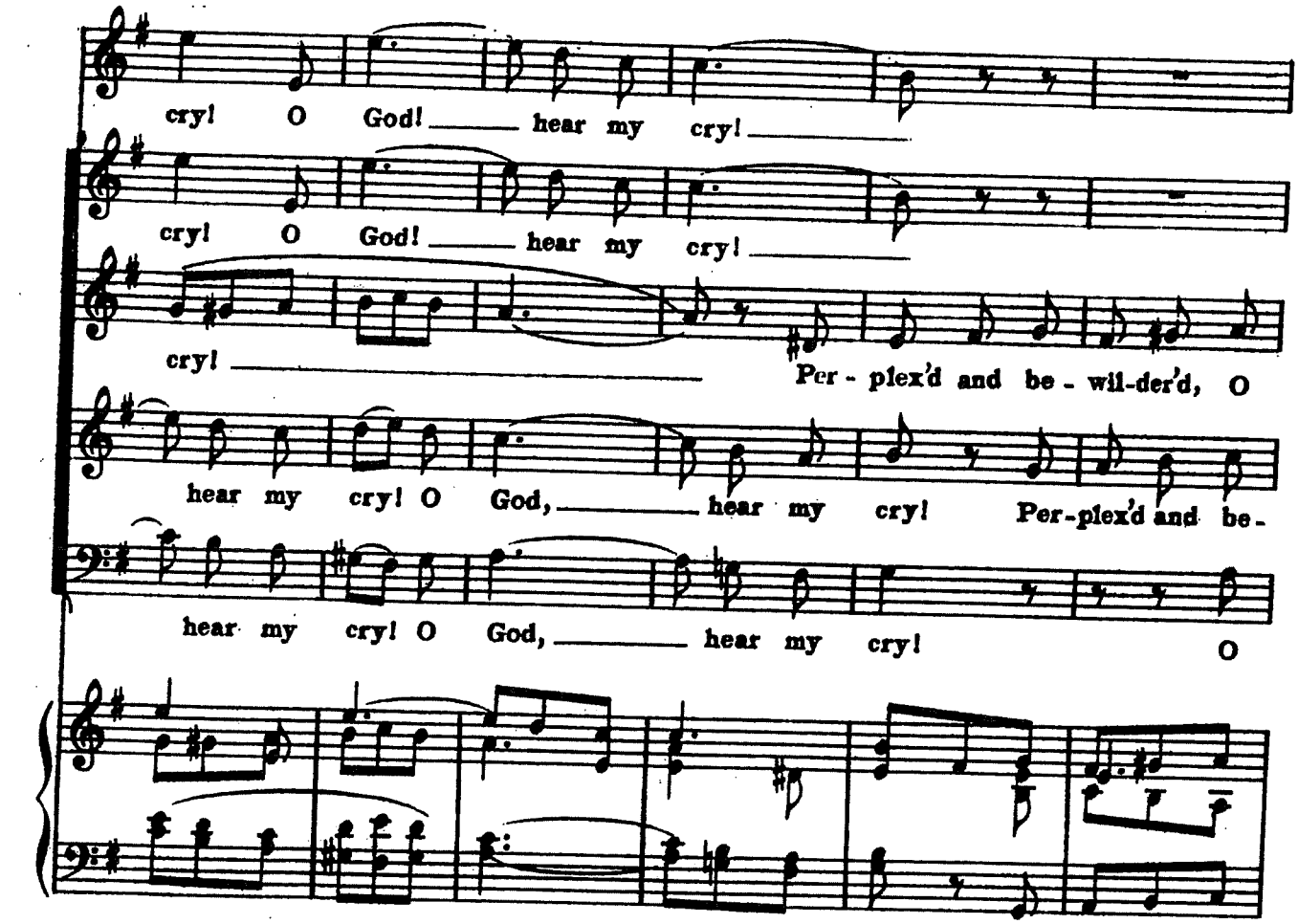
cry! O God! hear my cry!
cry! O God! hear my cry!
cry! Per - plex'd and be - wil-der'd, O
hear my cry! O God, hear my cry! Per-plex'd and be-
hear my cry! O God, hear my cry! O

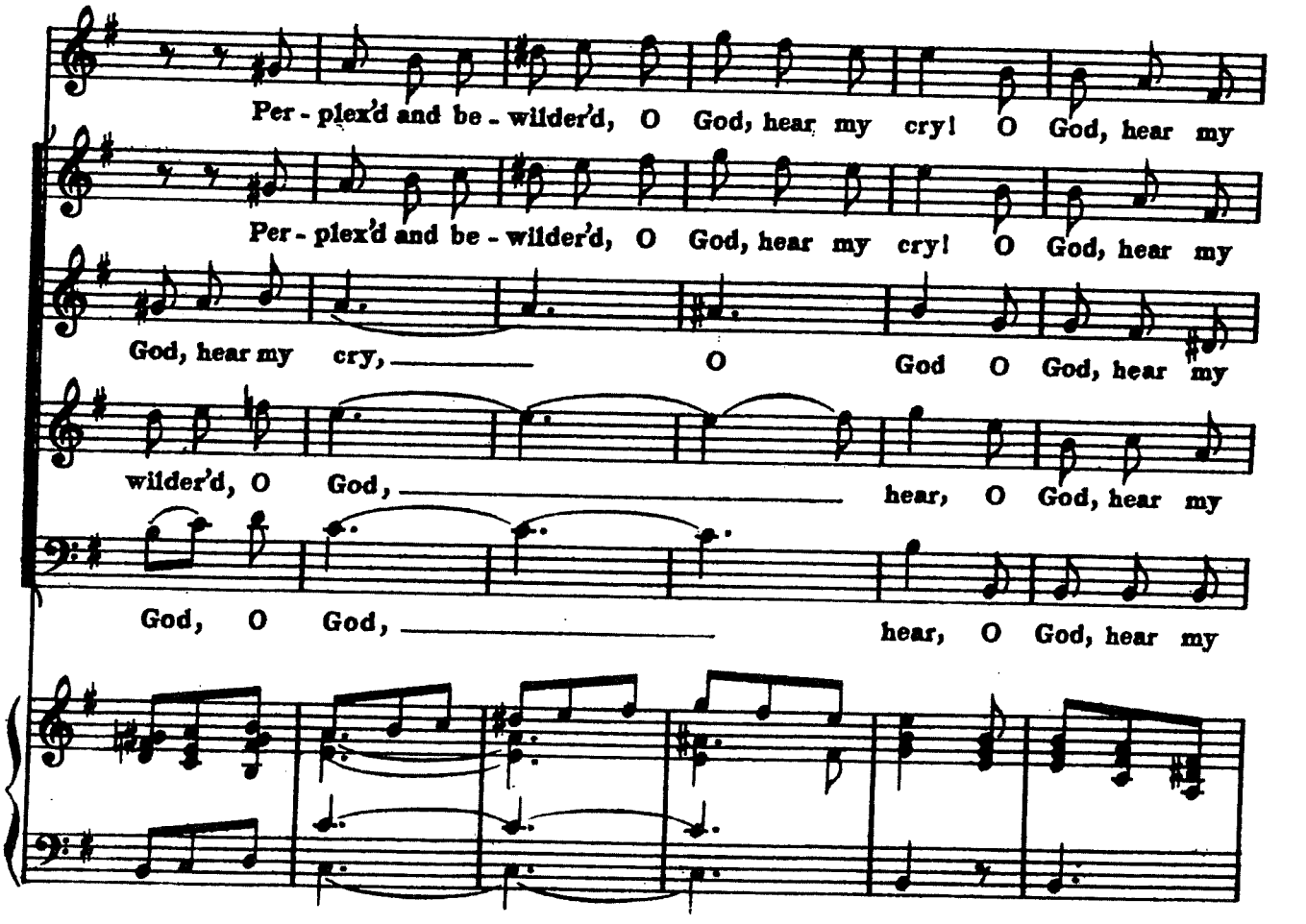
Per - plex'd and be - wilder'd, O God, hear my cry! O God, hear my
Per - plex'd and be - wilder'd, O God, hear my cry! O God, hear my
God, hear my cry, O God O God, hear my
wilder'd, O God, hear, O God, hear my
God, O God, hear, O God, hear my

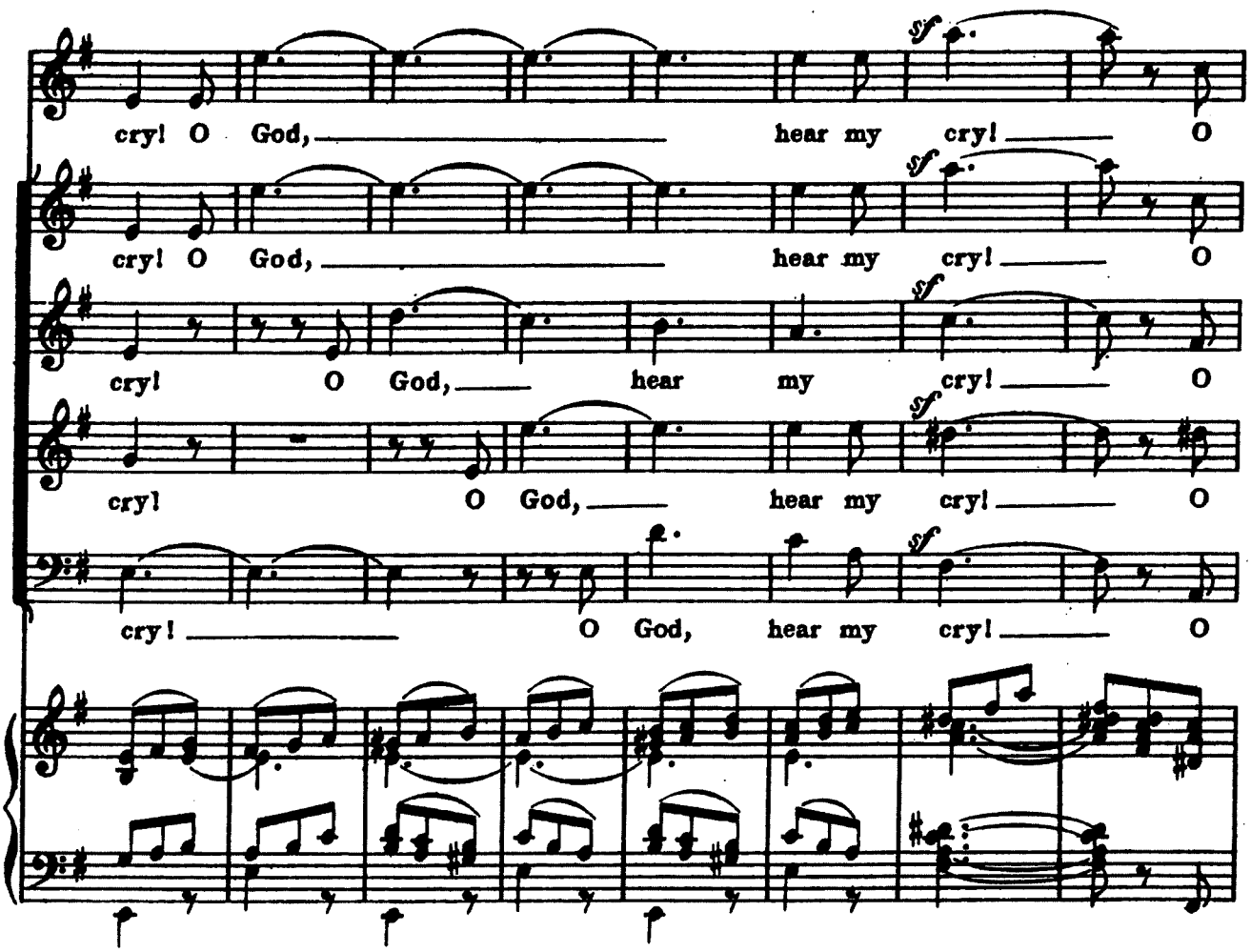
cry! O God, hear my cry! O
cry! O God, hear my cry! O
cry! O God, hear my cry! O
cry! O God, hear my cry! O
cry! O God, hear my cry! O

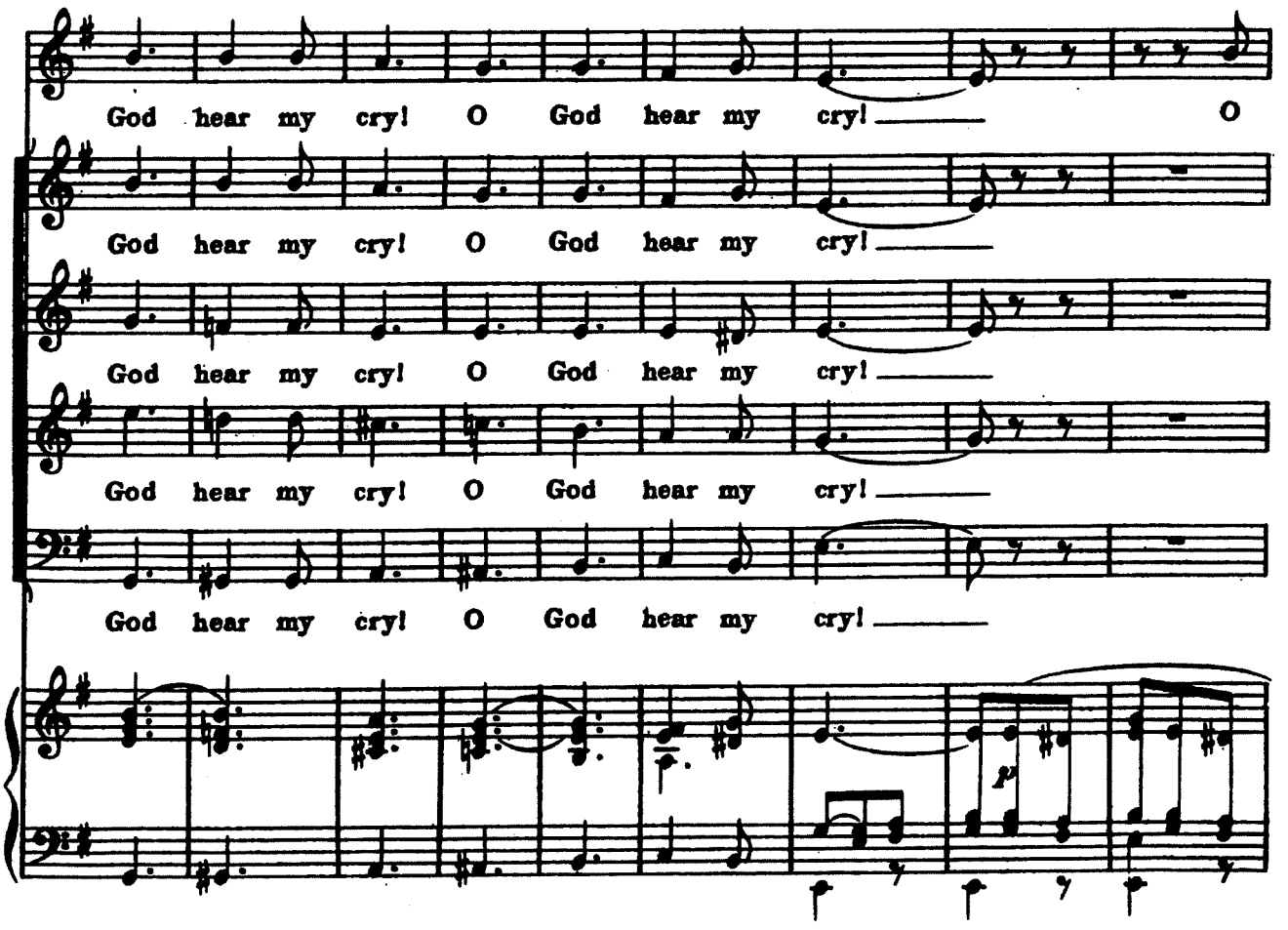
God hear my cry! O God hear my cry! O
God hear my cry! O God hear my cry!
God hear my cry! O God hear my cry!
God hear my cry! O God hear my cry!
God hear my cry! O God hear my cry!

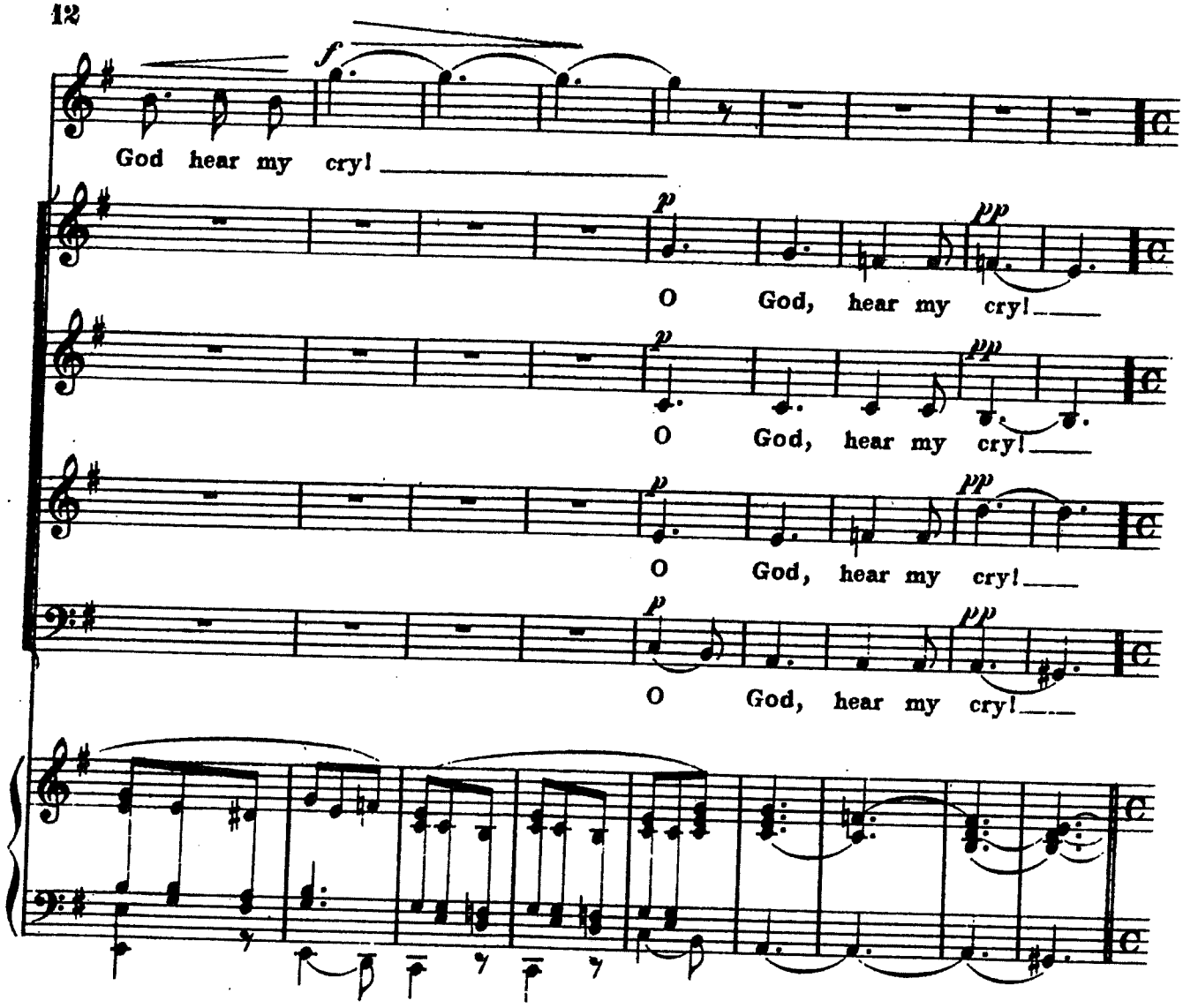
f
God hear my cry!
p
pp
O God, hear my cry!
O God, hear my cry!
O God, hear my cry!
O God, hear my cry!

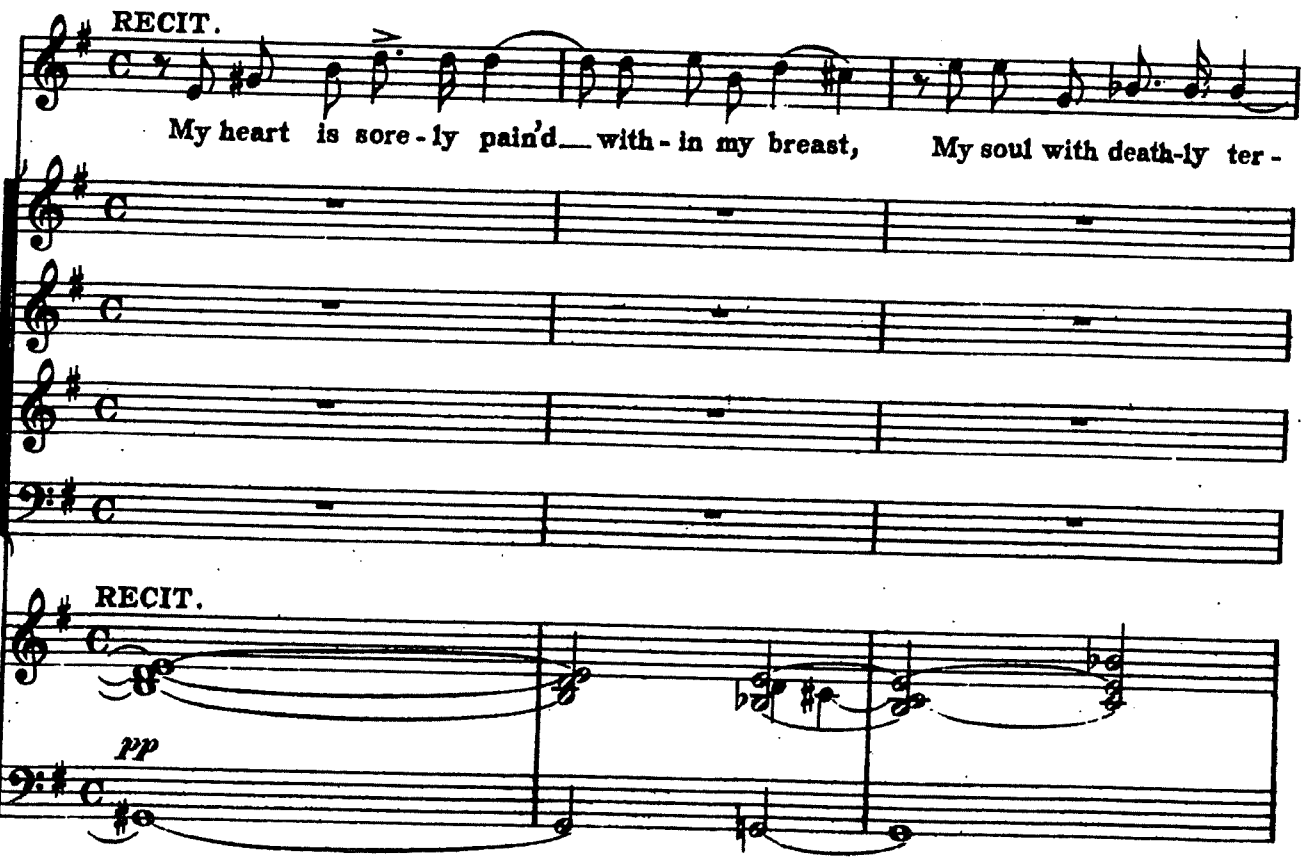
RECIT.
My heart is sore-ly pain'd with-in my breast, My soul with death-ly ter-
RECIT.
pp

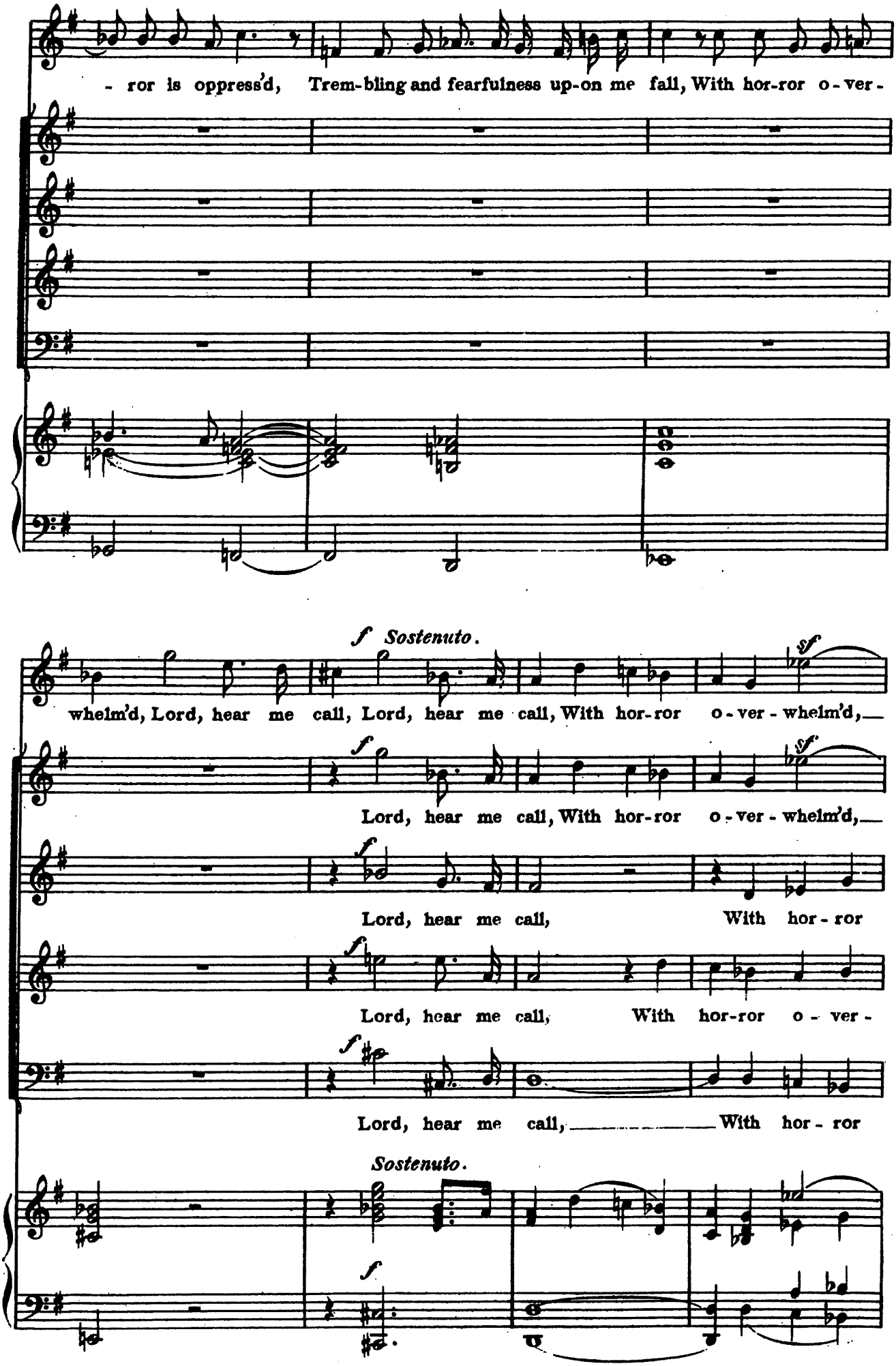
- ror is oppress'd, Trem-bling and fearfulness up-on me fall, With hor-ror o-ver-
f Sostenuto.
sf
whelm'd, Lord, hear me call, Lord, hear me call, With hor-ror o-ver-whelm'd,
f
sf
Lord, hear me call, With hor-ror o-ver-whelm'd,
f
Lord, hear me call, With hor-ror
f
Lord, hear me call, With hor-ror o-ver-
f
Lord, hear me call, With hor-ror
Sostenuto.
f

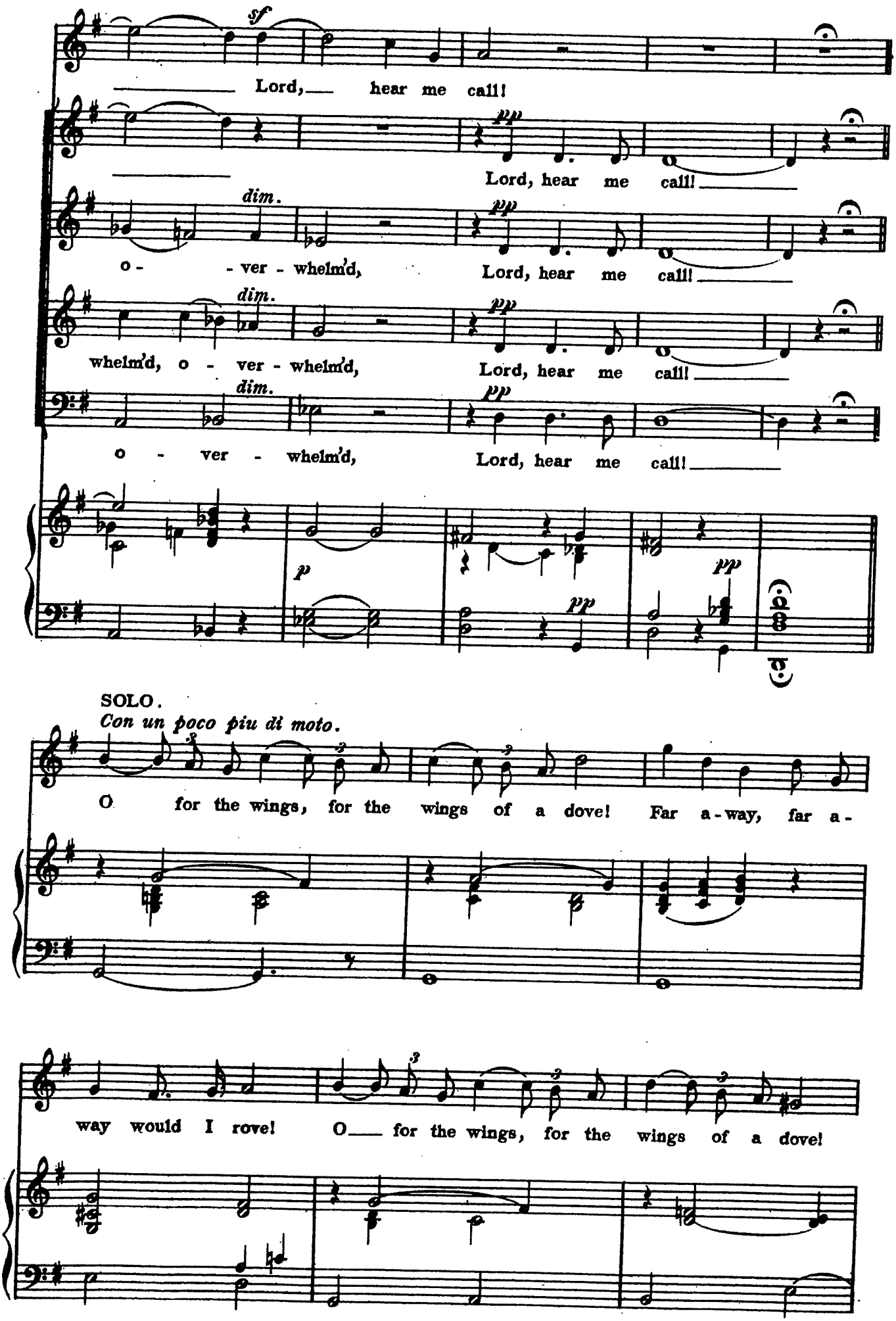
sf
Lord, hear me call!
pp
Lord, hear me call!
dim.
o - ver - whelm'd,
Lord, hear me call!
dim.
whelm'd, o - ver - whelm'd,
Lord, hear me call!
dim.
o - ver - whelm'd,
Lord, hear me call!
p
pp
pp
SOLO.
Con un poco piu di moto.
O for the wings, for the wings of a dove! Far a-way, far a-
way would I rove! O for the wings, for the wings of a dove!

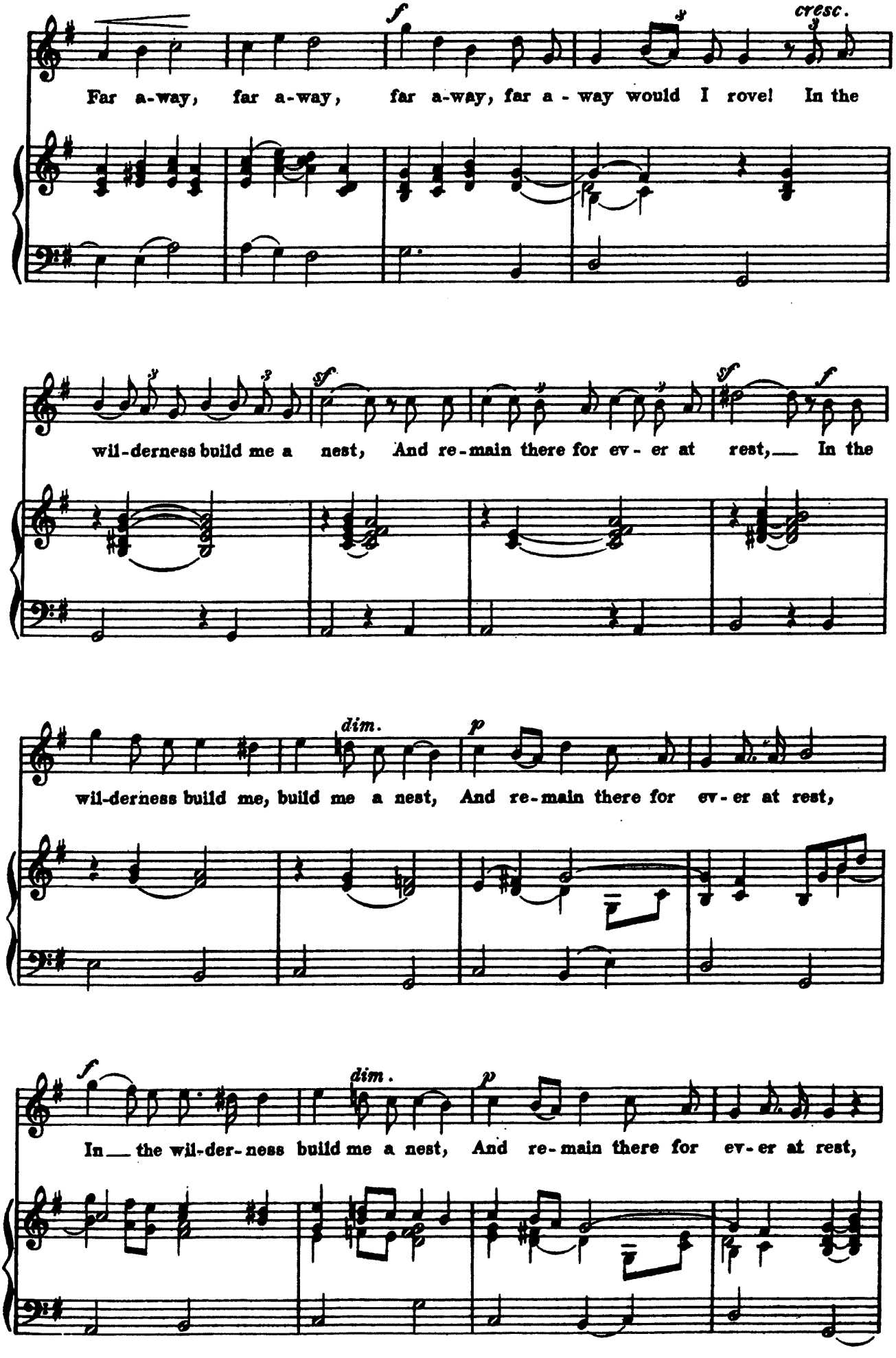
f
cresc.
Far a-way, far a-way, far a-way, far a - way would I rove! In the
sf
sf
f
wil-derness build me a nest, And re-main there for ev - er at rest, In the
dim.
p
wil-derness build me, build me a nest, And re-main there for ev-er at rest,
f
dim.
p
In the wil-der-ness build me a nest, And re-main there for ev-er at rest,

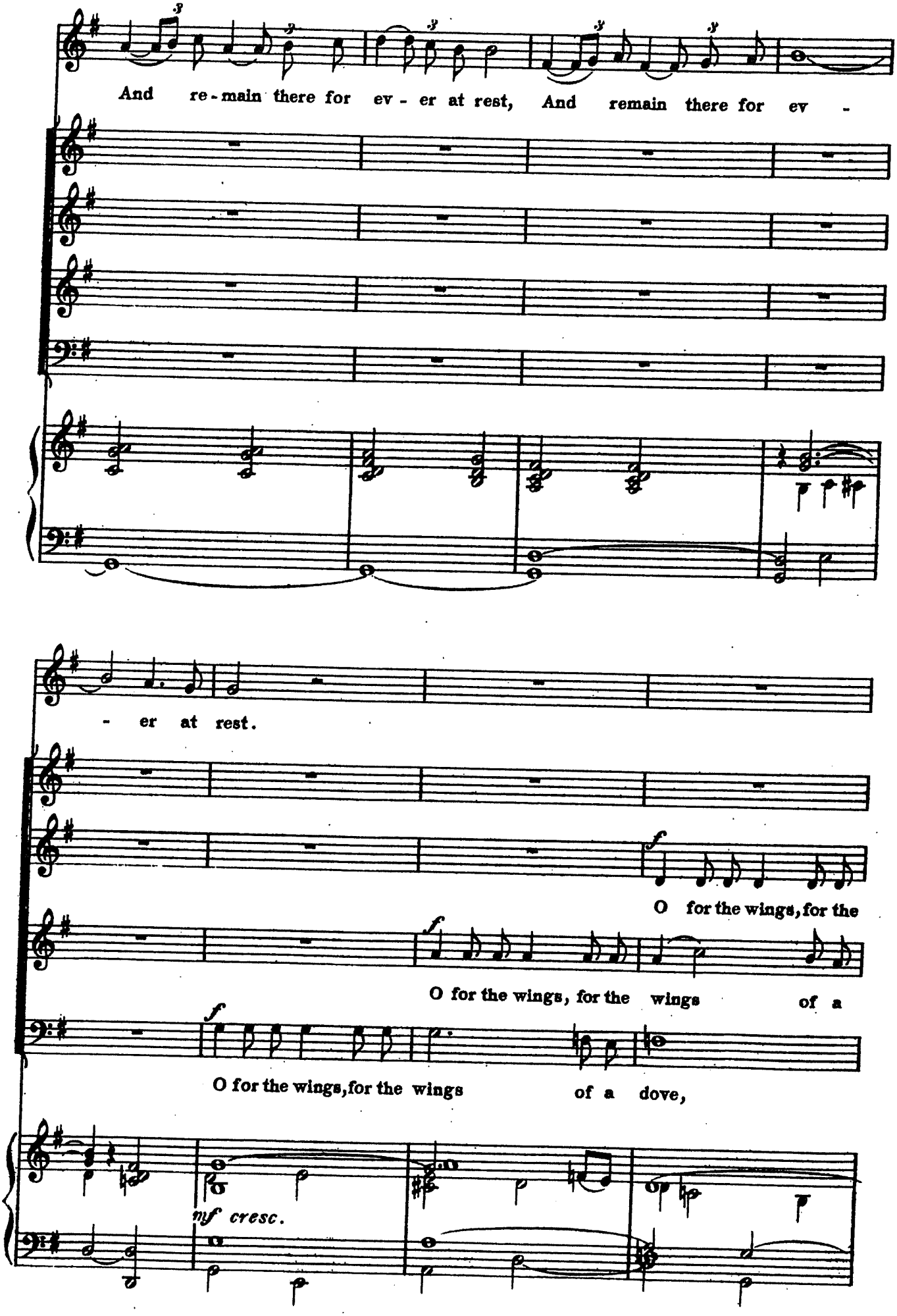
And re-main there for ev-er at rest, And remain there for ev -
- er at rest.
O for the wings, for the
O for the wings, for the wings of a
O for the wings, for the wings of a dove,
mf cresc.

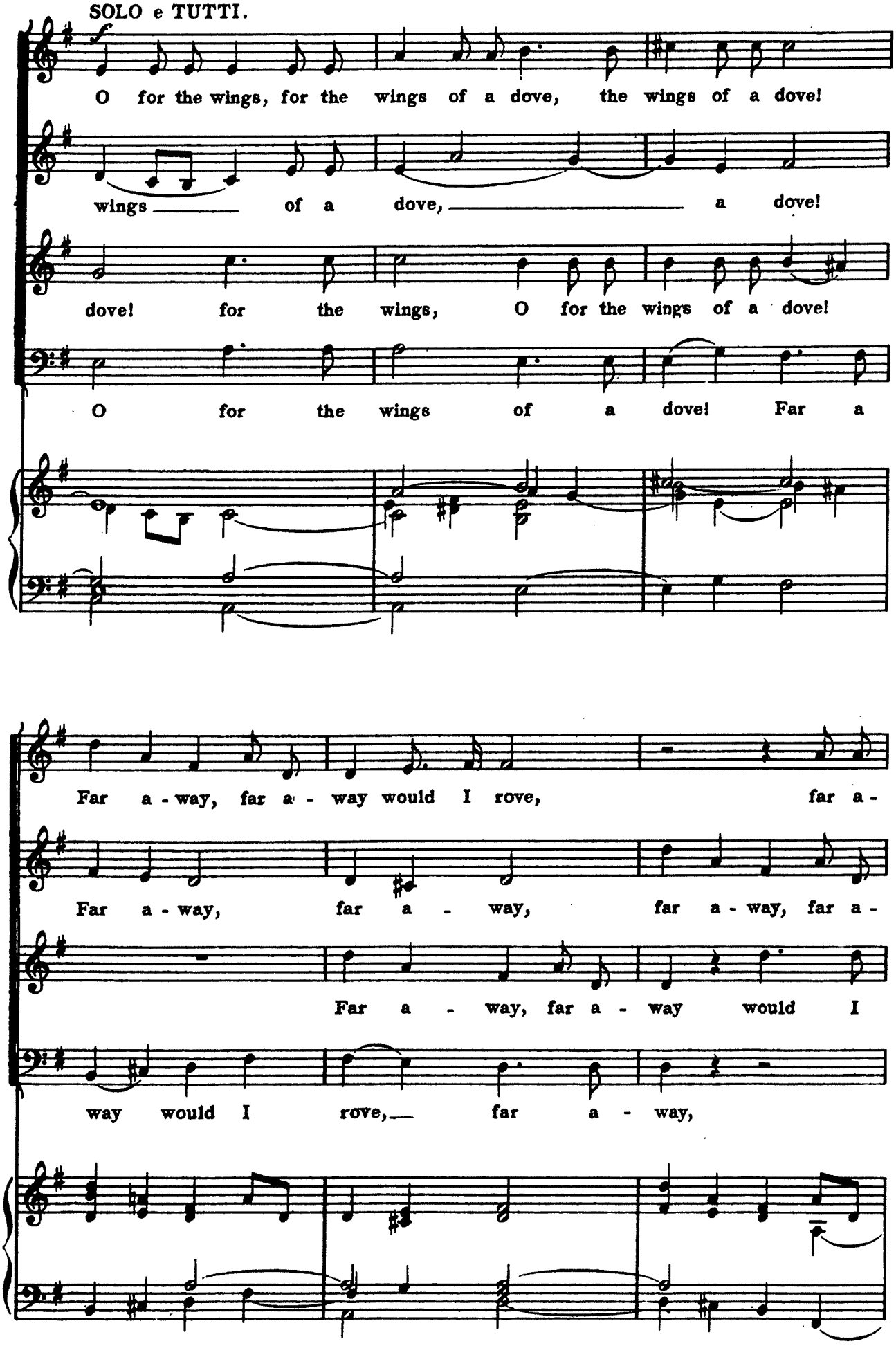
SOLO e TUTTI.
O for the wings, for the wings of a dove, the wings of a dove!
wings of a dove, a dove!
dove! for the wings, O for the wings of a dove!
O for the wings of a dove! Far a
Far a - way, far a - way would I rove, far a -
Far a - way, far a - way, far a - way, far a -
Far a - way, far a - way would I
way would I rove, far a - way,

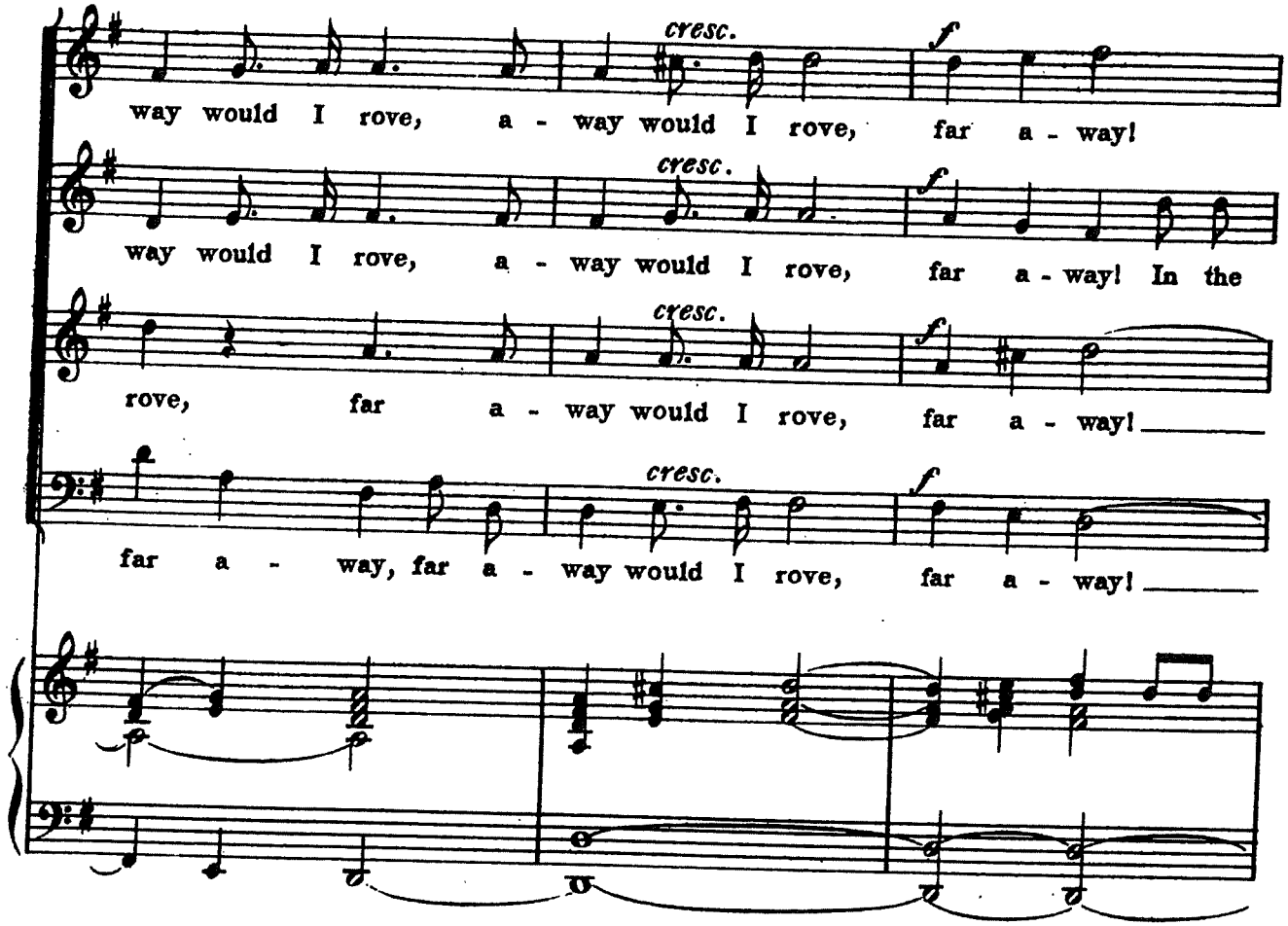
cresc.
f
way would I rove, a - way would I rove, far a - way!
cresc.
f
way would I rove, a - way would I rove, far a - way! In the
cresc.
f
rove, far a - way would I rove, far a - way!
cresc.
f
far a - way, far a - way would I rove, far a - way!

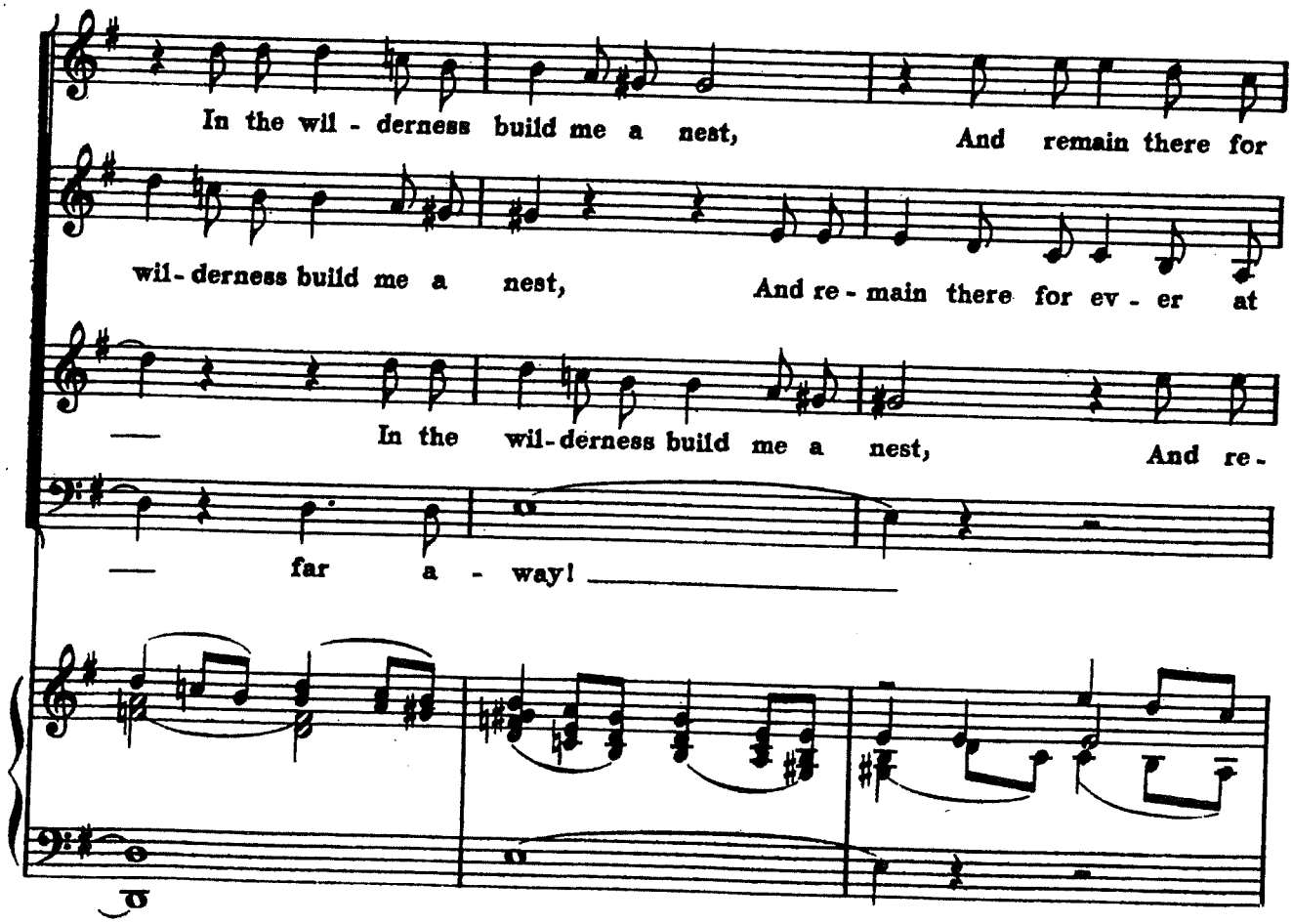
In the wil - derness build me a nest, And remain there for
wil - derness build me a nest, And re - main there for ev - er at
In the wil - derness build me a nest, And re -
far a - way!

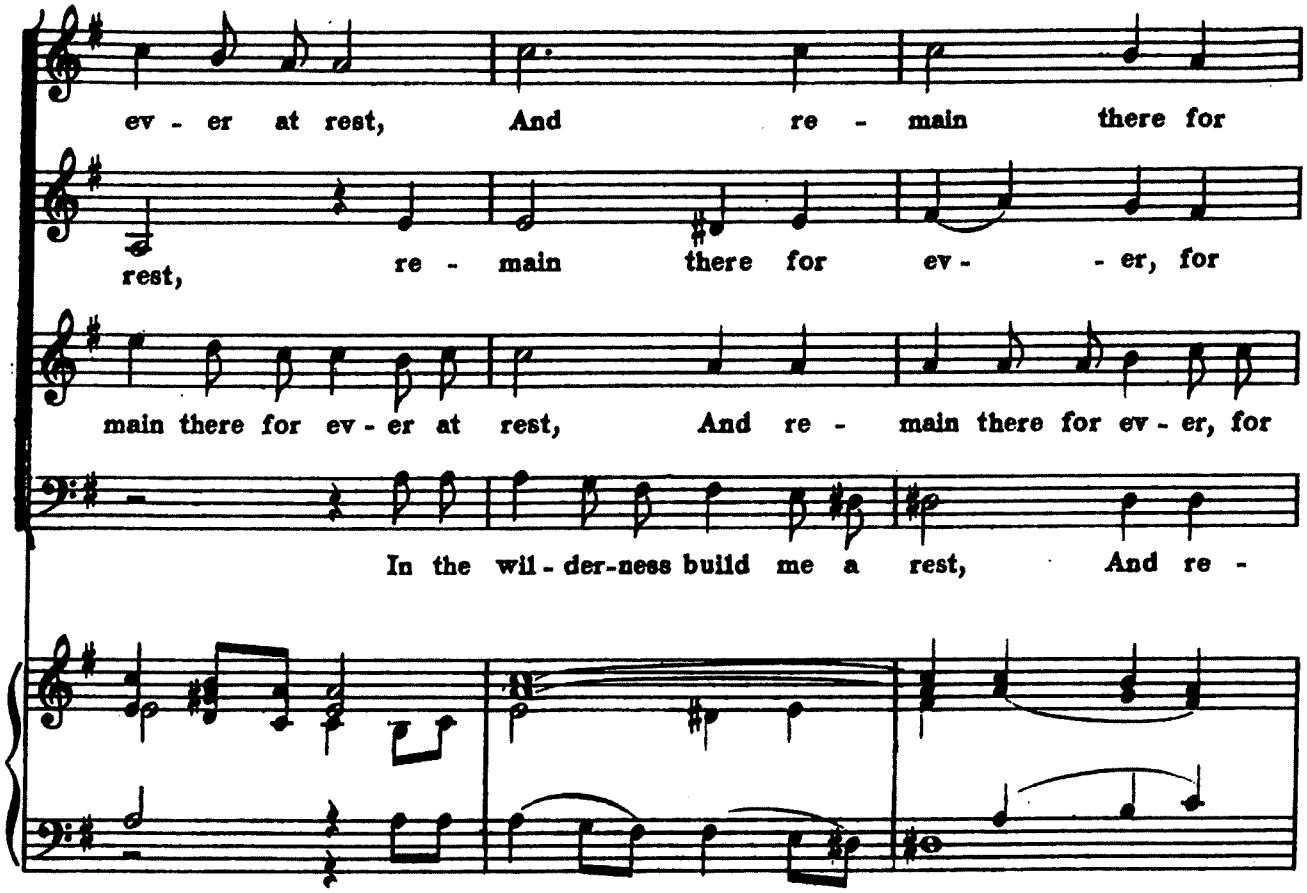
ev - er at rest, And re - main there for
rest, re - main there for ev - - er, for
main there for ev - er at rest, And re - main there for ev - er, for
In the wil - der-ness build me a rest, And re -

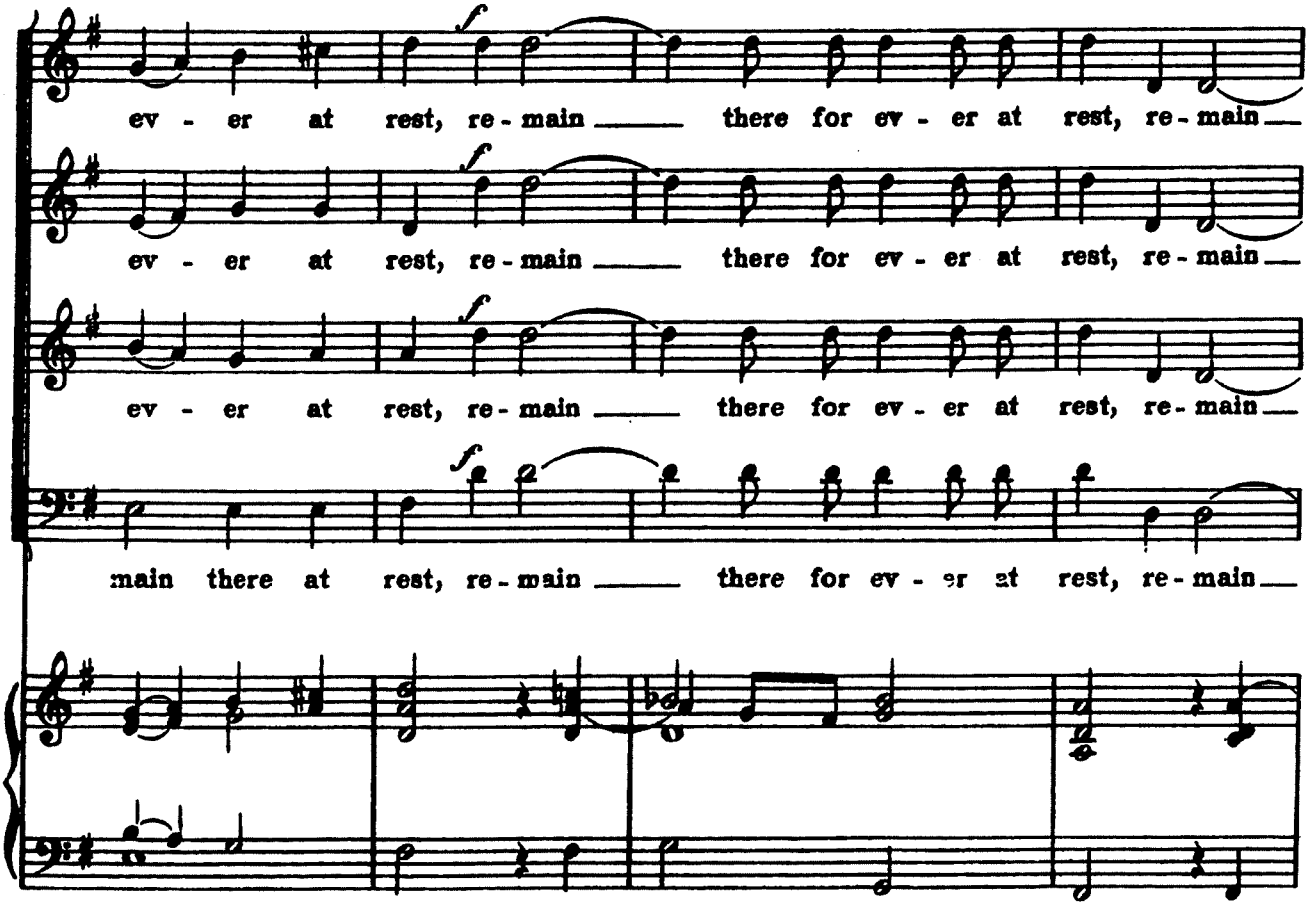
ev - er at rest, re - main there for ev - er at rest, re - main
ev - er at rest, re - main there for ev - er at rest, re - main
ev - er at rest, re - main there for ev - er at rest, re - main
main there at rest, re - main there for ev - er at rest, re - main

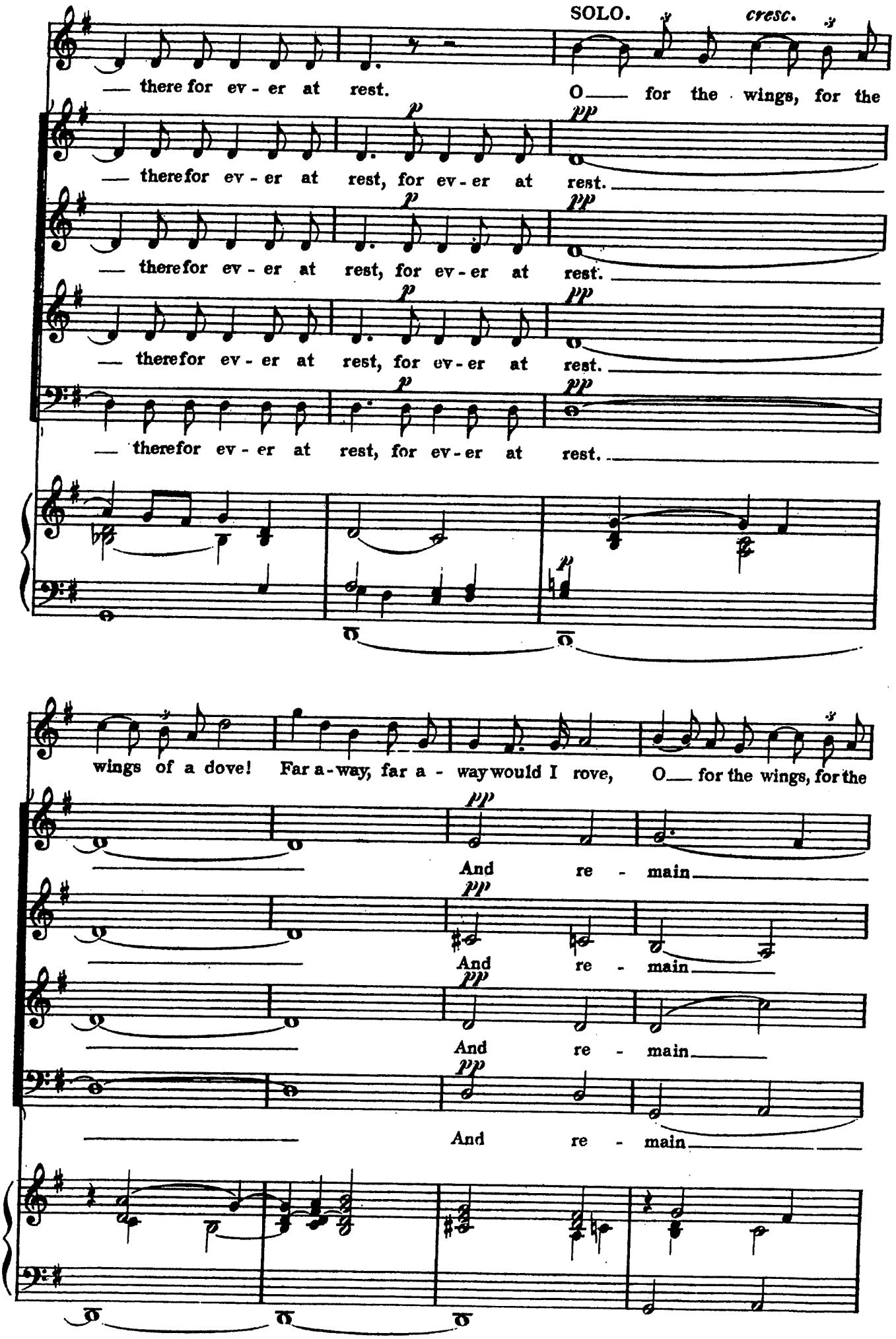
SOLO.
cresc.
— there for ev - er at rest. O — for the wings, for the
— therefor ev - er at rest, for ev - er at rest.
— therefor ev - er at rest, for ev - er at rest.
— therefor ev - er at rest, for ev - er at rest.
— therefor ev - er at rest, for ev - er at rest.
wings of a dove! Far a - way, far a - way would I rove, O — for the wings, for the
And re - main
And re - main
And re - main
And re - main

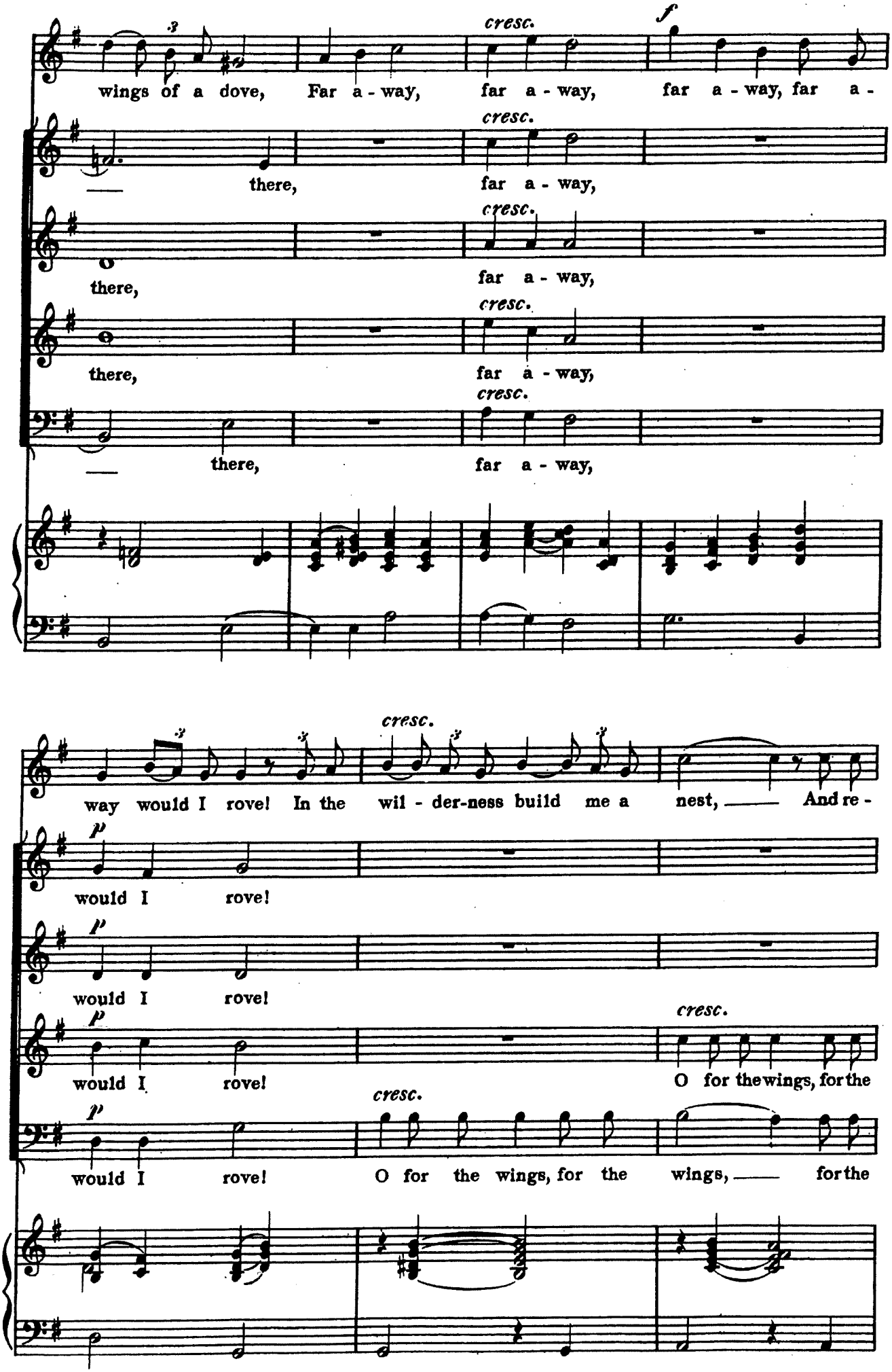
cresc.
f
wings of a dove, Far a - way, far a - way, far a - way, far a -
there, far a - way,
there, far a - way,
there, far a - way,
there, far a - way,
way would I rove! In the wil - der-ness build me a nest, And re -
would I rove!
would I rove!
would I rove!
would I rove!
O for the wings, for the
O for the wings, for the wings, for the

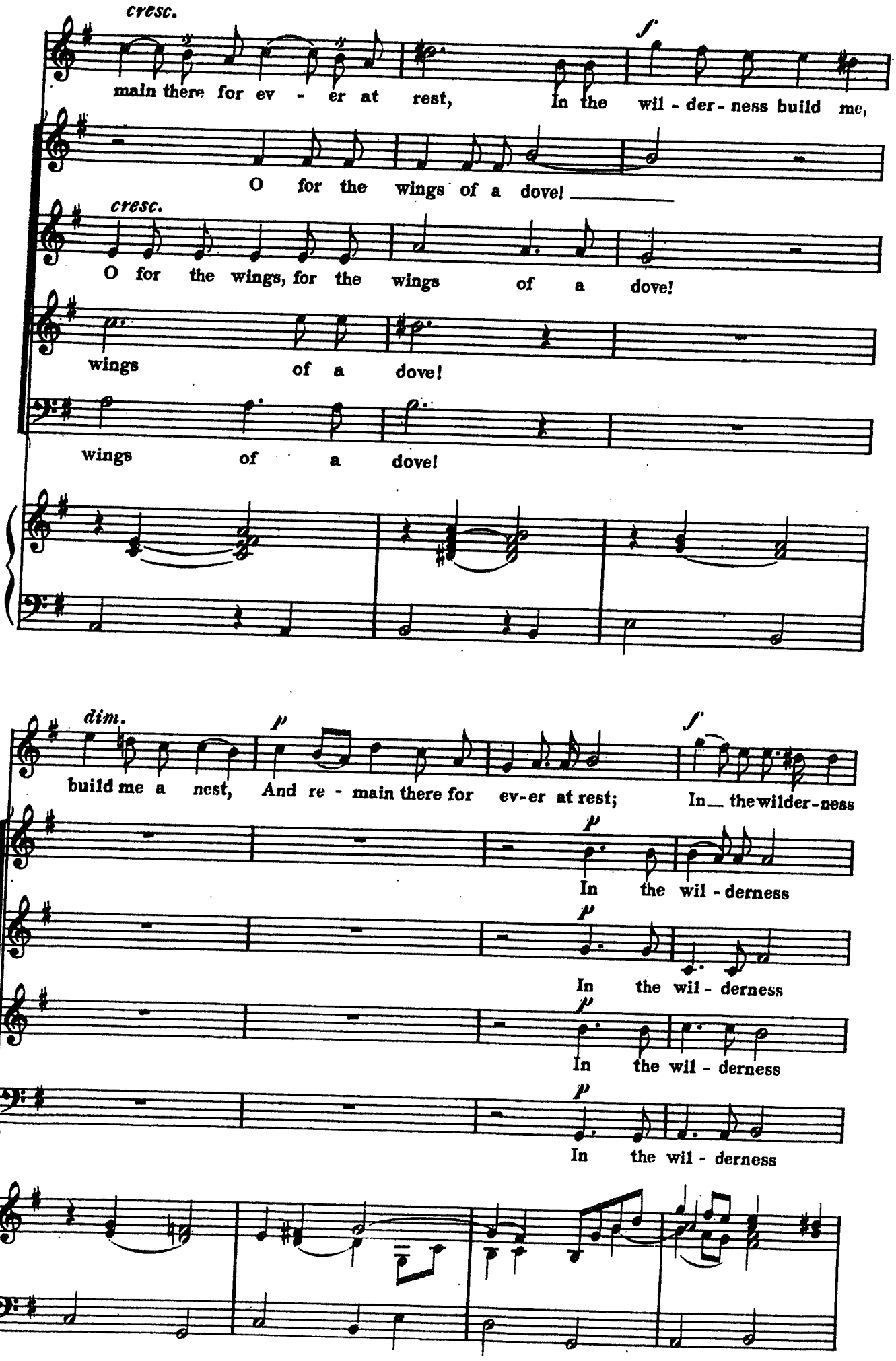
cresc.
main there for ev - er at rest,
f
In the wil - der - ness build me,
O for the wings of a dove!
cresc.
O for the wings, for the wings of a dove!
wings of a dove!
wings of a dove!
dim.
p
build me a nest, And re - main there for ev-er at rest;
f
In the wilder-ness
p
In the wil - derness
p
In the wil - derness
p
In the wil - derness

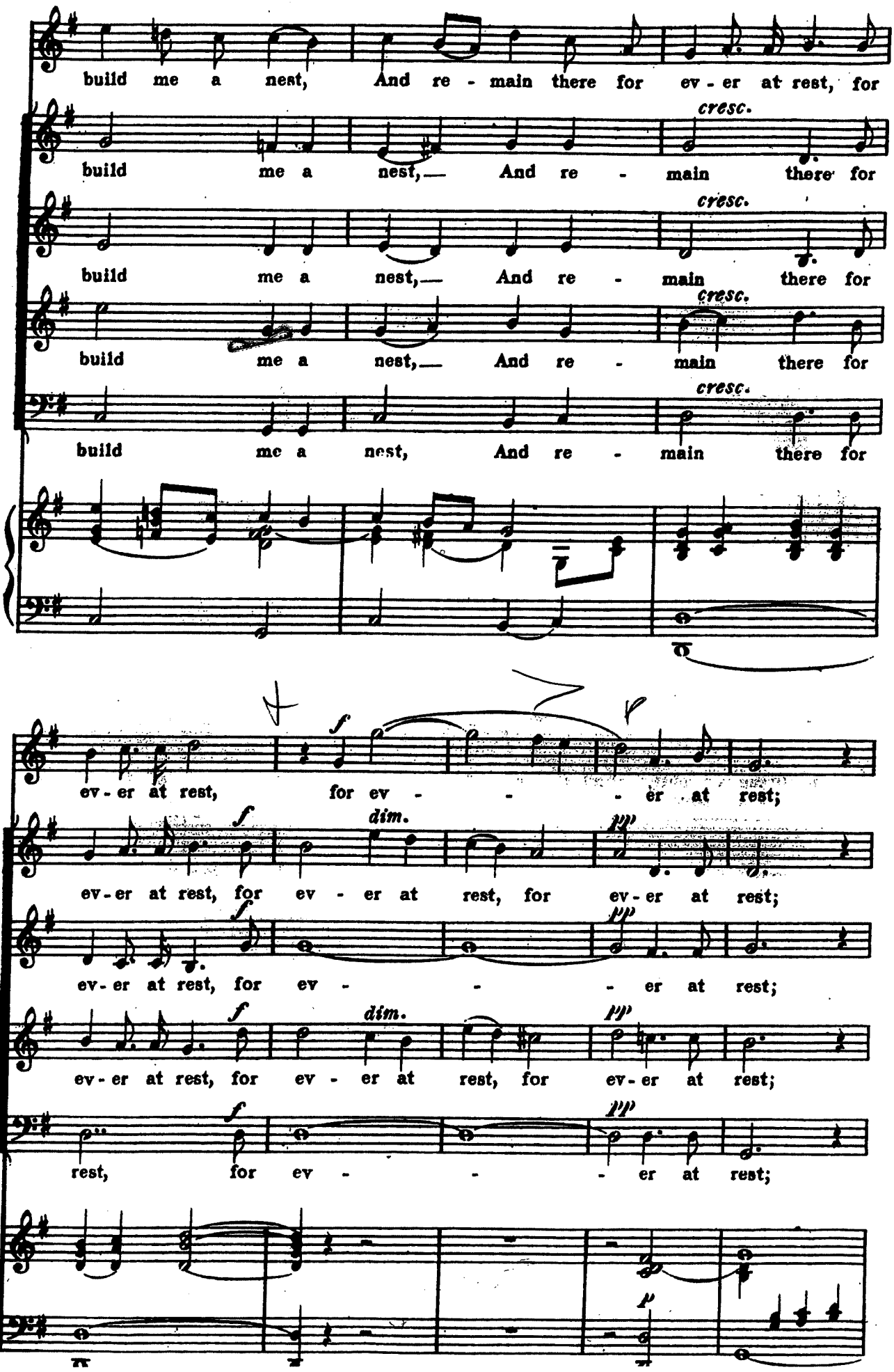
build me a nest, And re - main there for ev - er at rest, for
cresc.
build me a nest,— And re - main there for
cresc.
build me a nest,— And re - main there for
cresc.
build me a nest, And re - main there for
cresc.
ev - er at rest, for ev - - - er at rest;
f
dim.
pp
ev - er at rest, for ev - er at rest, for ev - er at rest;
ev - er at rest, for ev - - - er at rest;
ev - er at rest, for ev - er at rest, for ev - er at rest;
rest, for ev - - - er at rest;

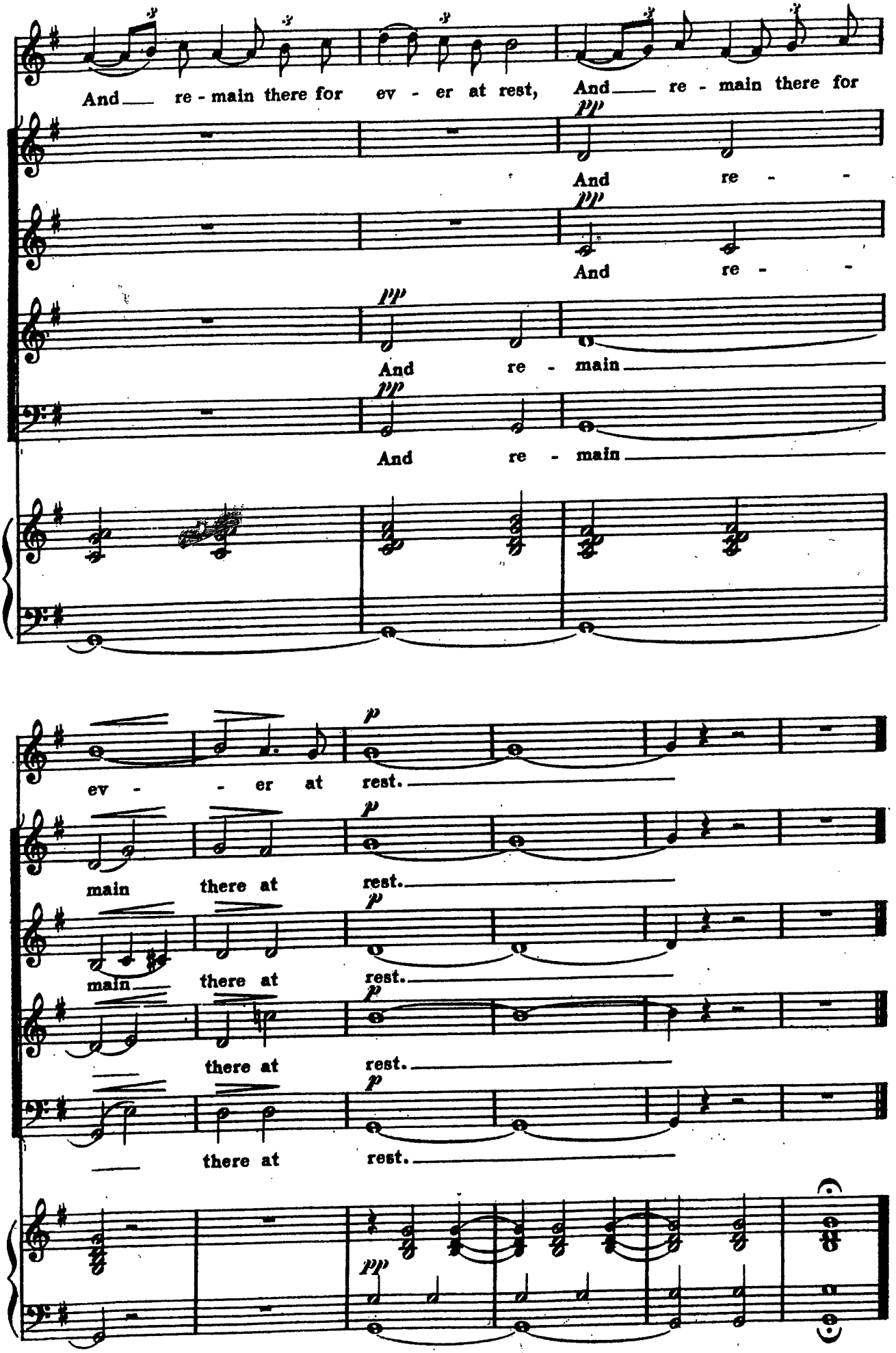
And re - main there for ev - er at rest, And re - main there for
And re -
And re -
And re - main
And re - main
ev - er at rest.
main there at rest.
main there at rest.
there at rest.
there at rest.