ALL MY TRIALS

For Mixed Chorus

Bahamian Spiritual
Arr. NORMAN LUBOFF

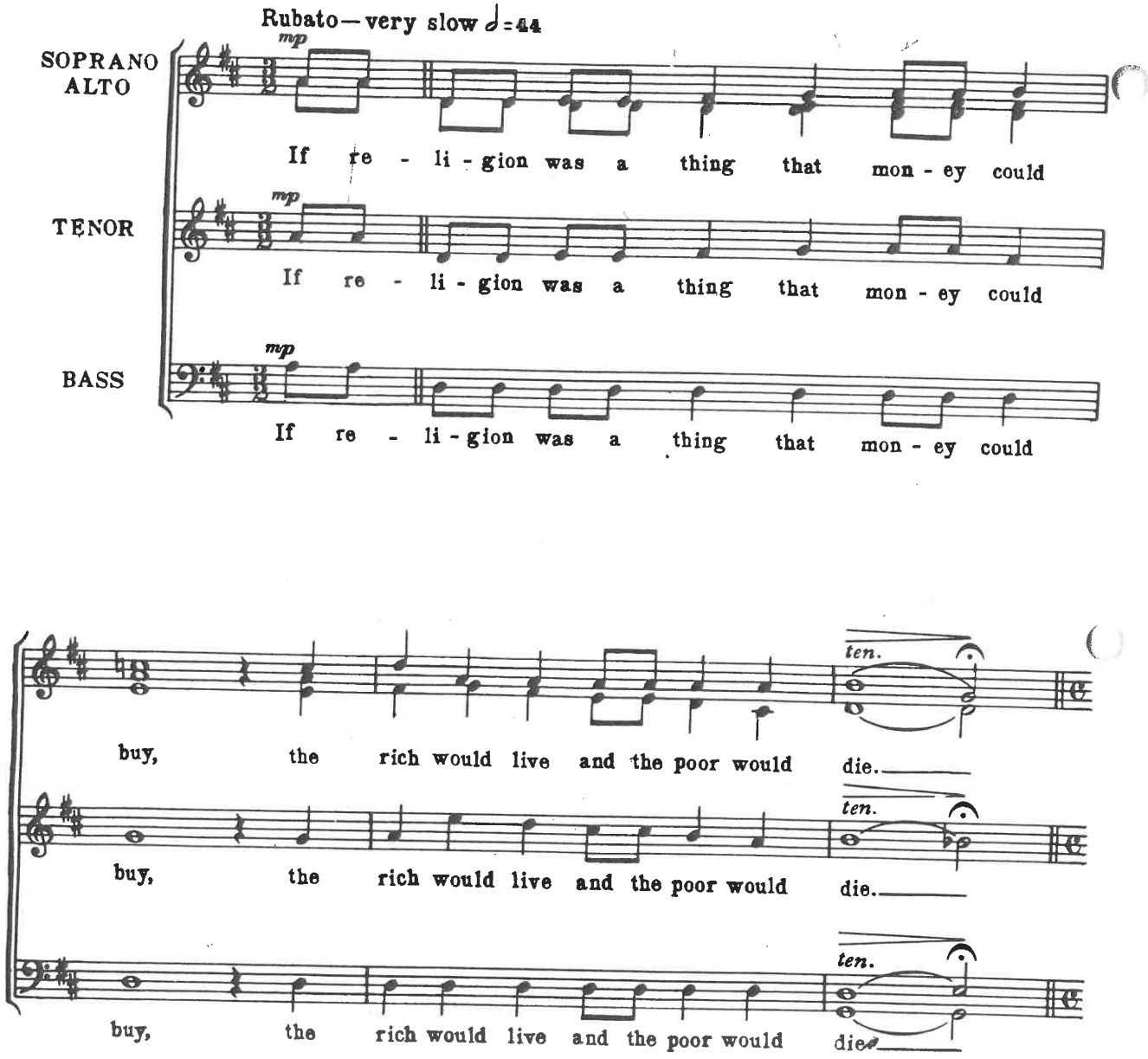

© Copyright 1972 by WALTON MUSIC CORPORATION
International Copyright Secured
Printed in U.S.A.
All rights reserved.

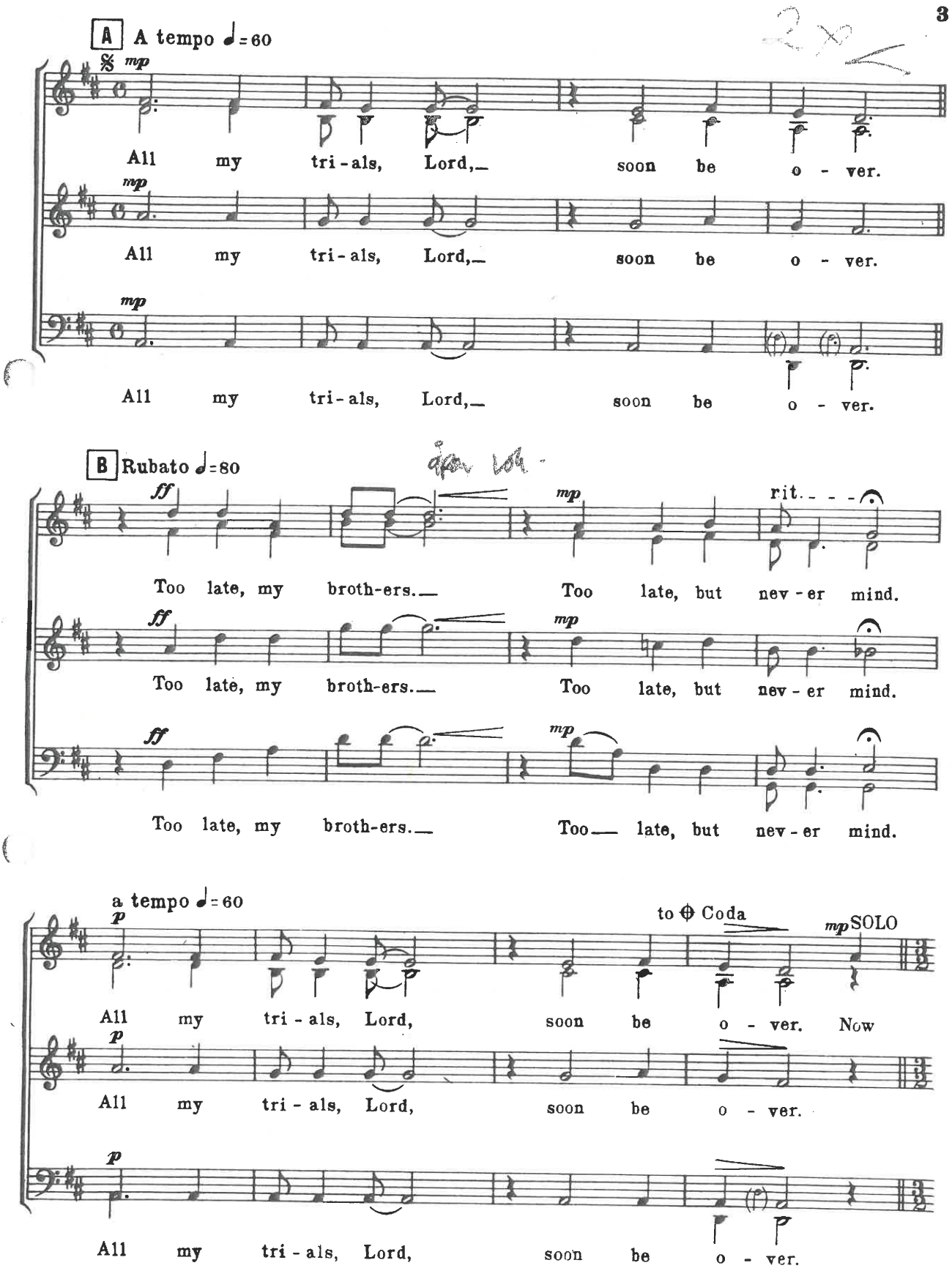
A A tempo ♩=60
mp
All my tri-als, Lord, soon be o - ver.
All my tri-als, Lord, soon be o - ver.
All my tri-als, Lord, soon be o - ver.
B Rubato ♩=80
ff
mp
rit.
Too late, my broth-ers. Too late, but nev-er mind.
Too late, my broth-ers. Too late, but nev-er mind.
Too late, my broth-ers. Too late, but nev-er mind.
a tempo ♩=60
p
to ⊕ Coda
mp SOLO
All my tri-als, Lord, soon be o - ver. Now
All my tri-als, Lord, soon be o - ver.
All my tri-als, Lord, soon be o - ver.

Walton

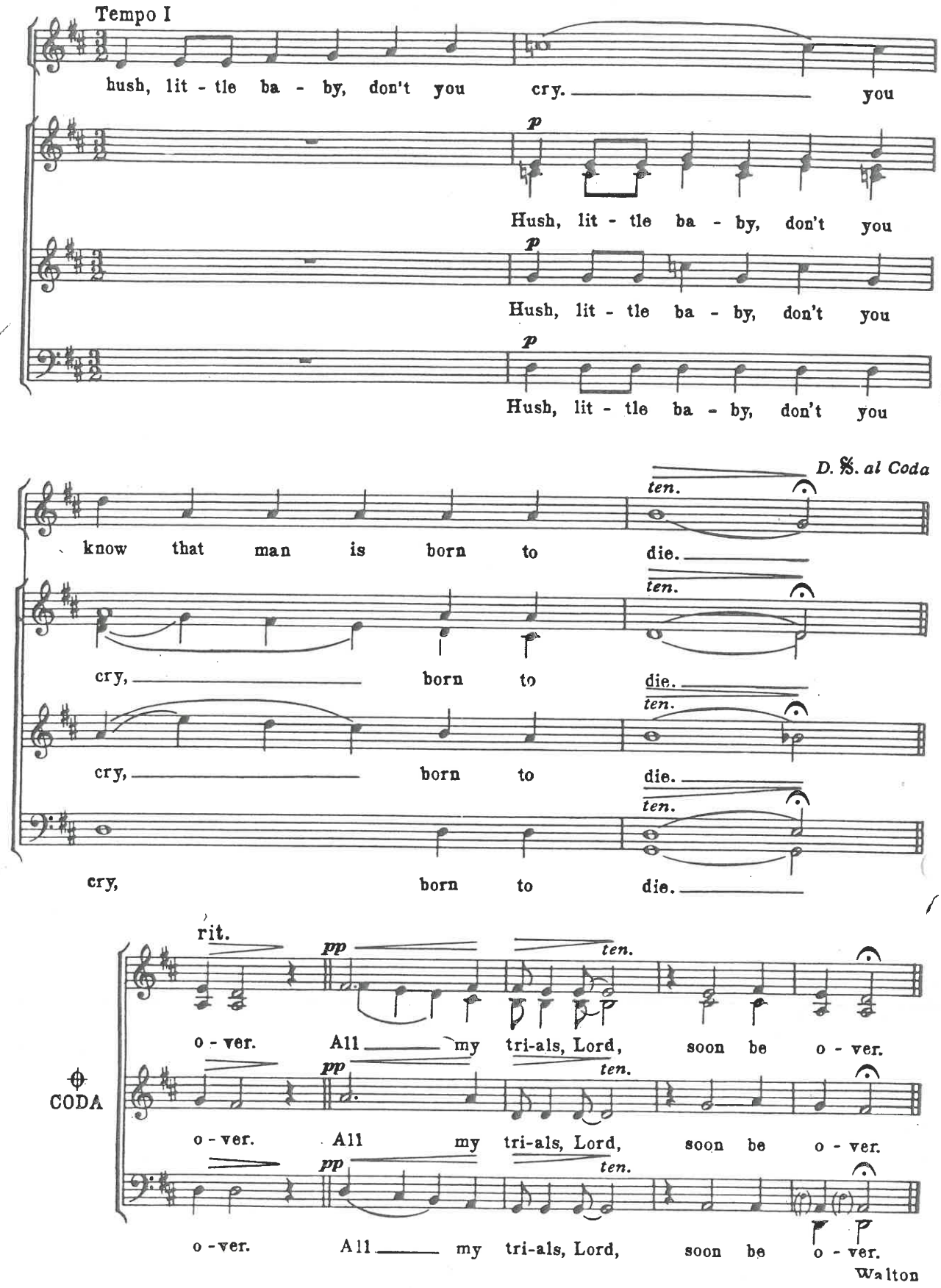

Walton

Walton MUSIC CORPORATION
170 N.E. 33rd ST. FT. LAUDERDALE, FL 33334