As Recorded by THE MANHATTAN TRANSFER

A Nightingale Sang In Berkeley Square

SATB *a cappella*

Arranged by GENE PUERLING
Edited by PHIL MATTSON

Music by MANNING SHERWIN
Lyric by ERIC MASCHWITZ

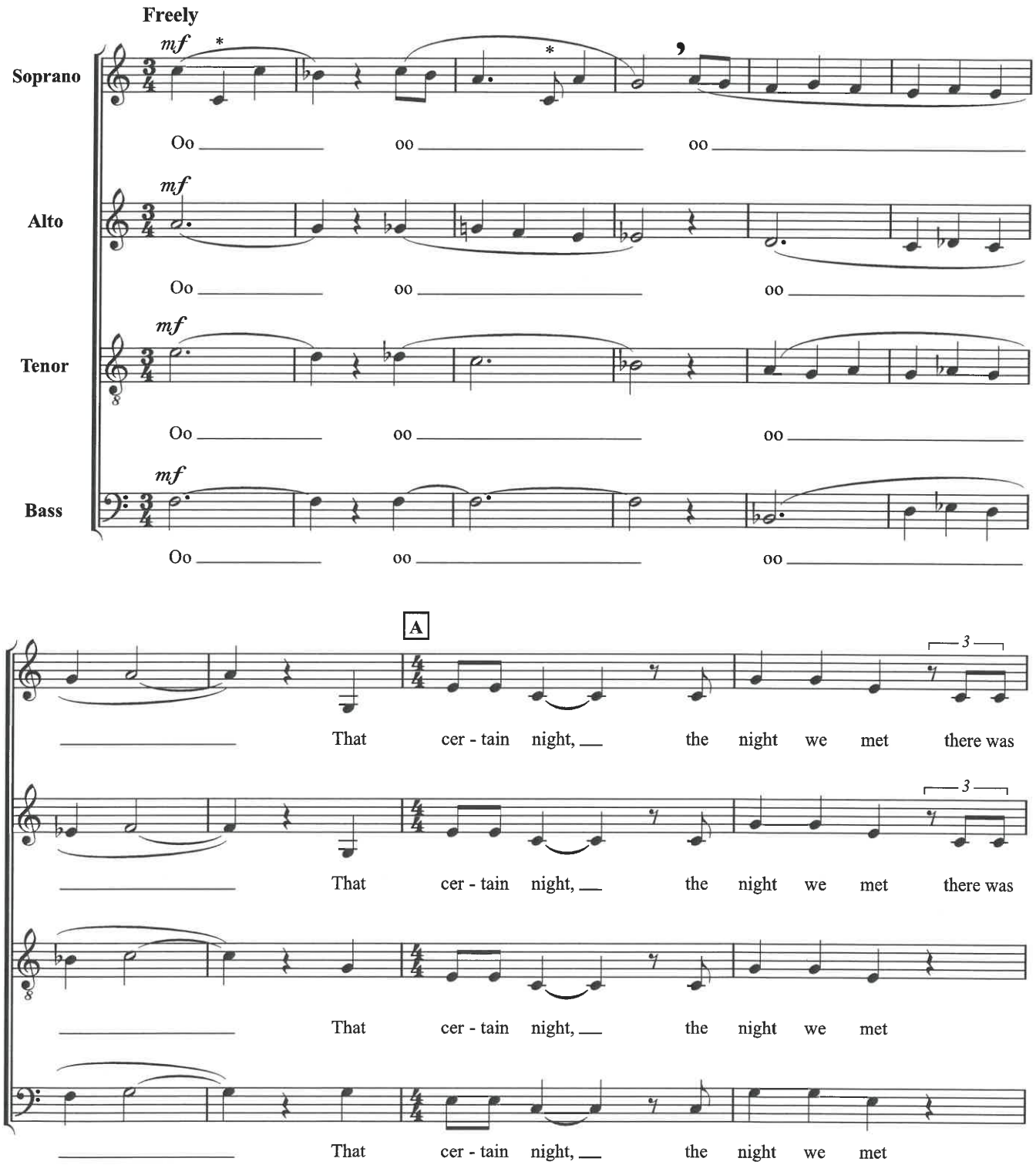

** indicates that melody is under one or more harmony parts. Make sure that melody predominates.*

Copyright © 1940 Renewed by The Peter Maurice Music Co. Ltd. London, England.
This arrangement Copyright 1985 by The Peter Maurice Music Co. Ltd.
Sole Selling Agent - Shapiro, Bernstein & Co., Inc., New York, New York
International Copyright Secured All Rights Reserved

Musicnotes.com

10 copies licensed
Authorized for use by: ***Randi F Lundemo***

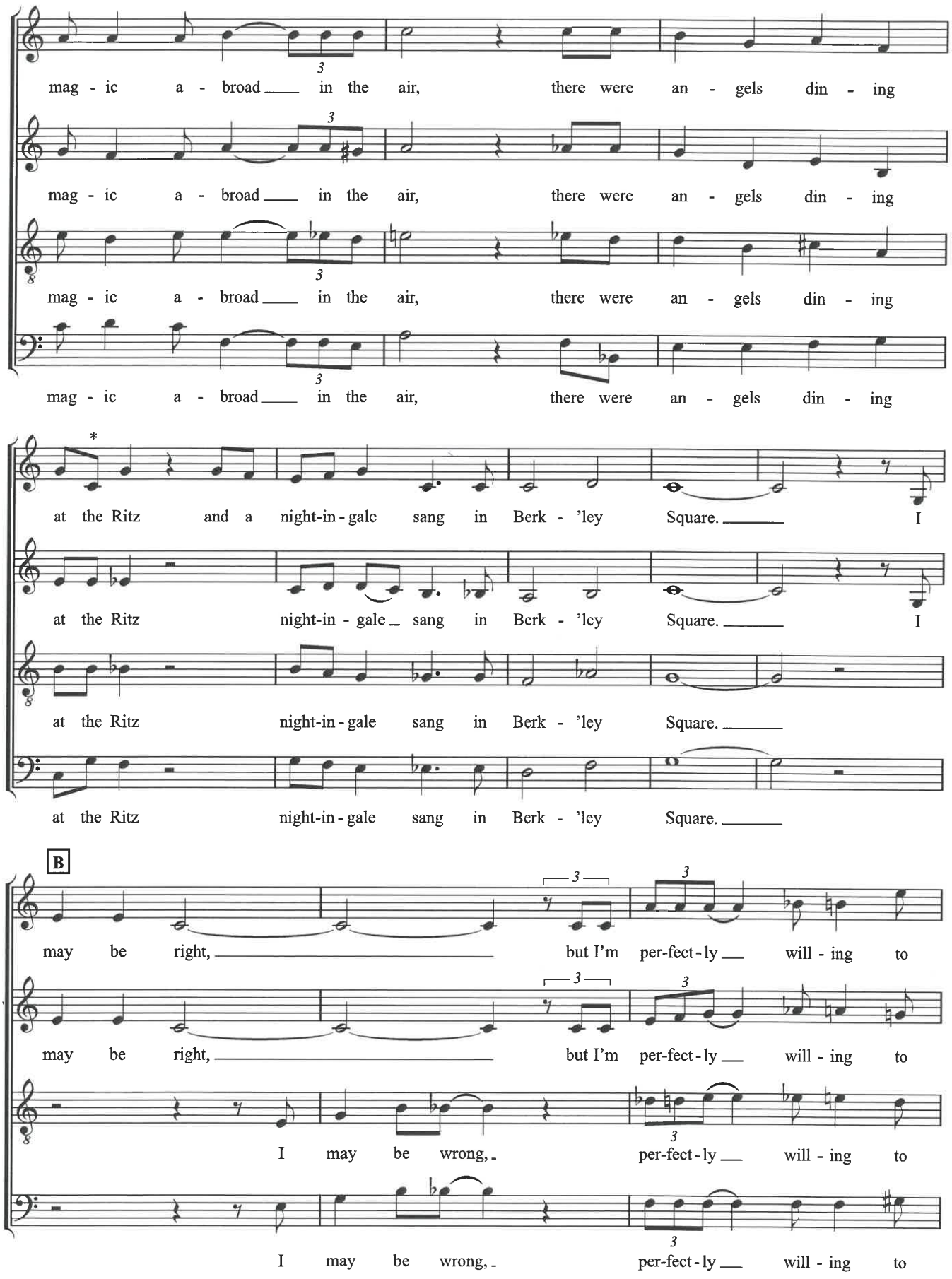

Musicnotes.com

10 copies licensed
Authorized for use by: ***Randi F Lundemo***

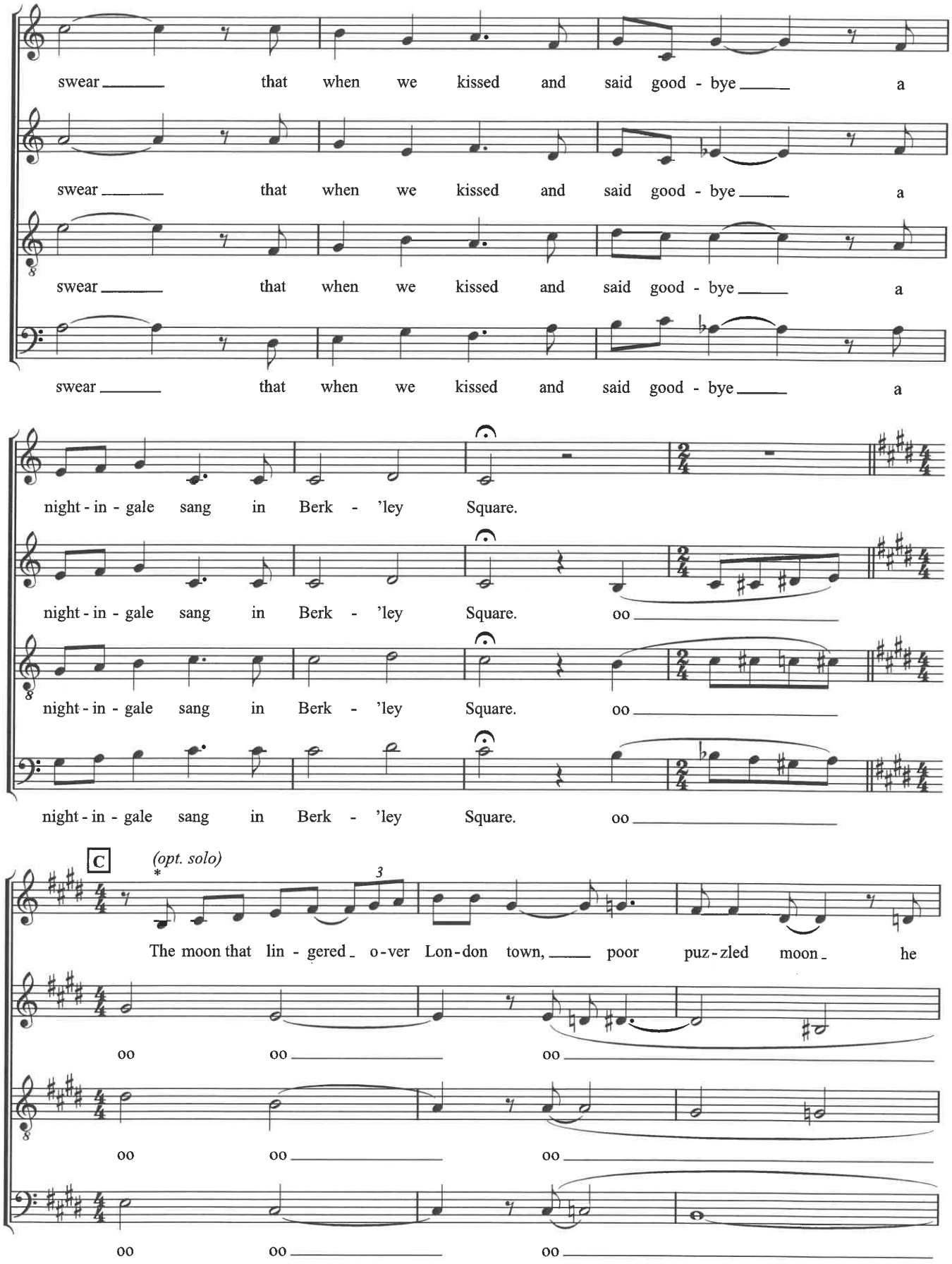

Musicnotes.com

10 copies licensed
Authorized for use by: ***Randi F Lundemo***

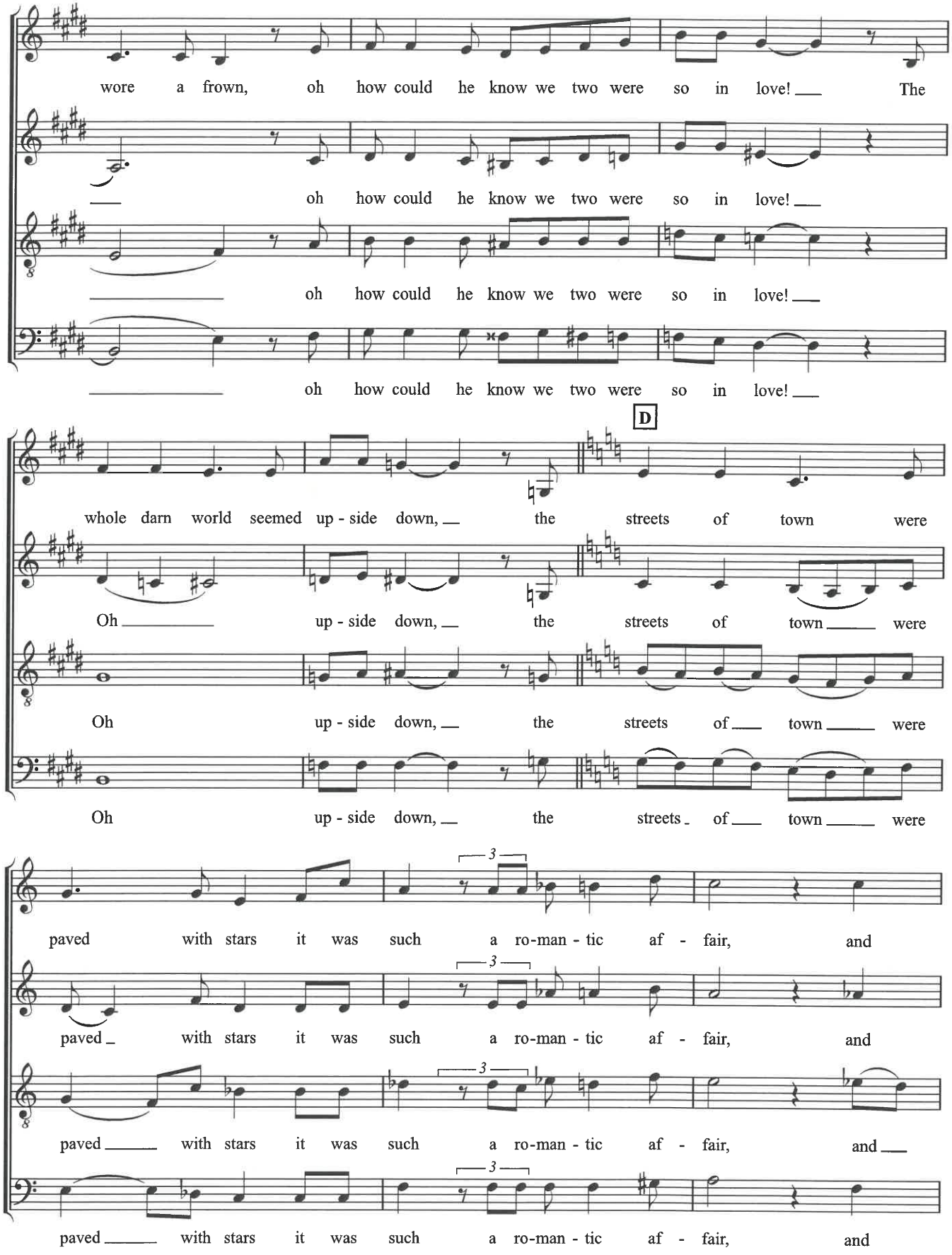

Musicnotes.com

10 copies licensed
Authorized for use by: ***Randi F Lundemo***

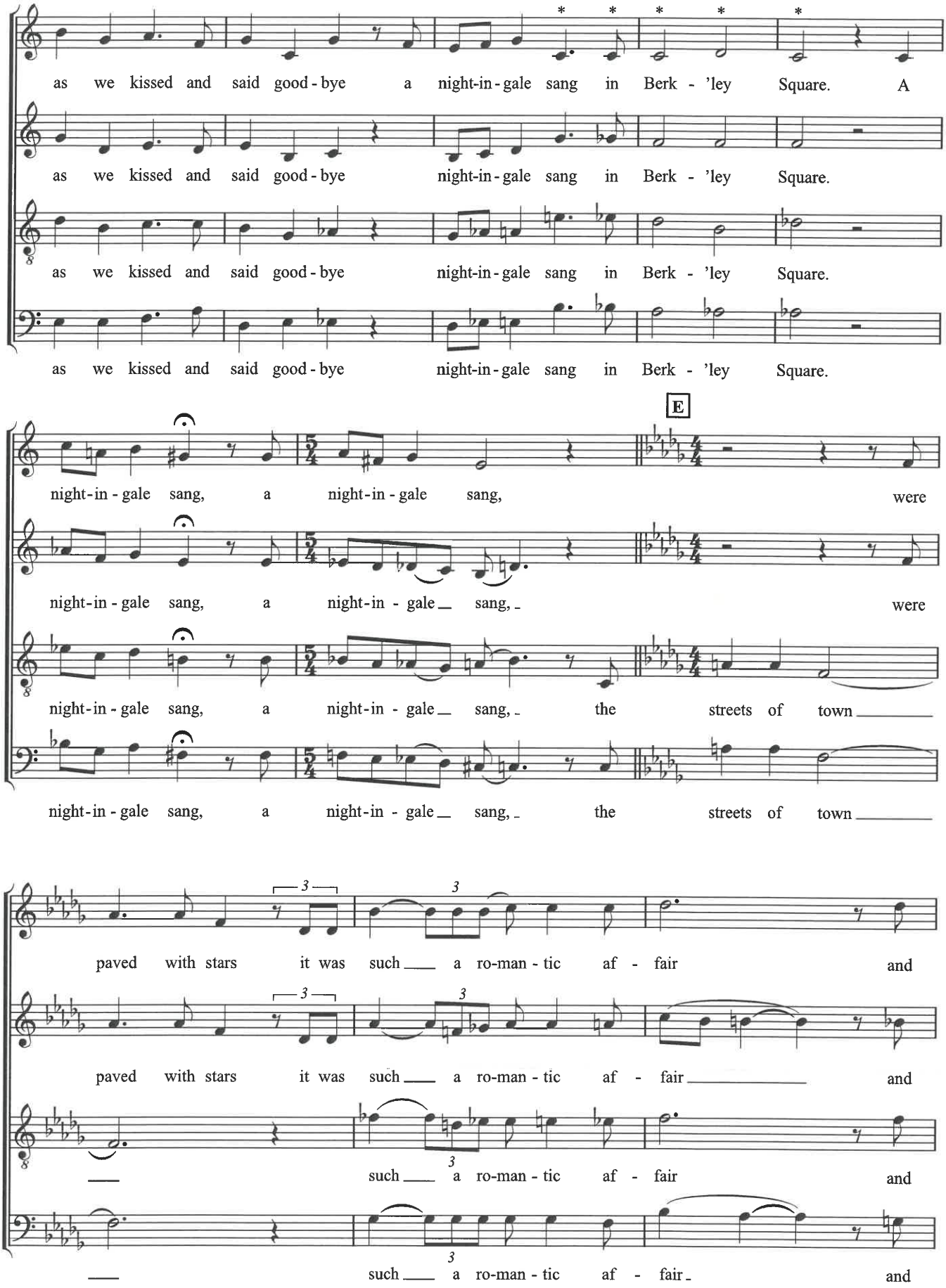

Musicnotes.com

10 copies licensed
Authorized for use by: ***Randi F Lundemo***

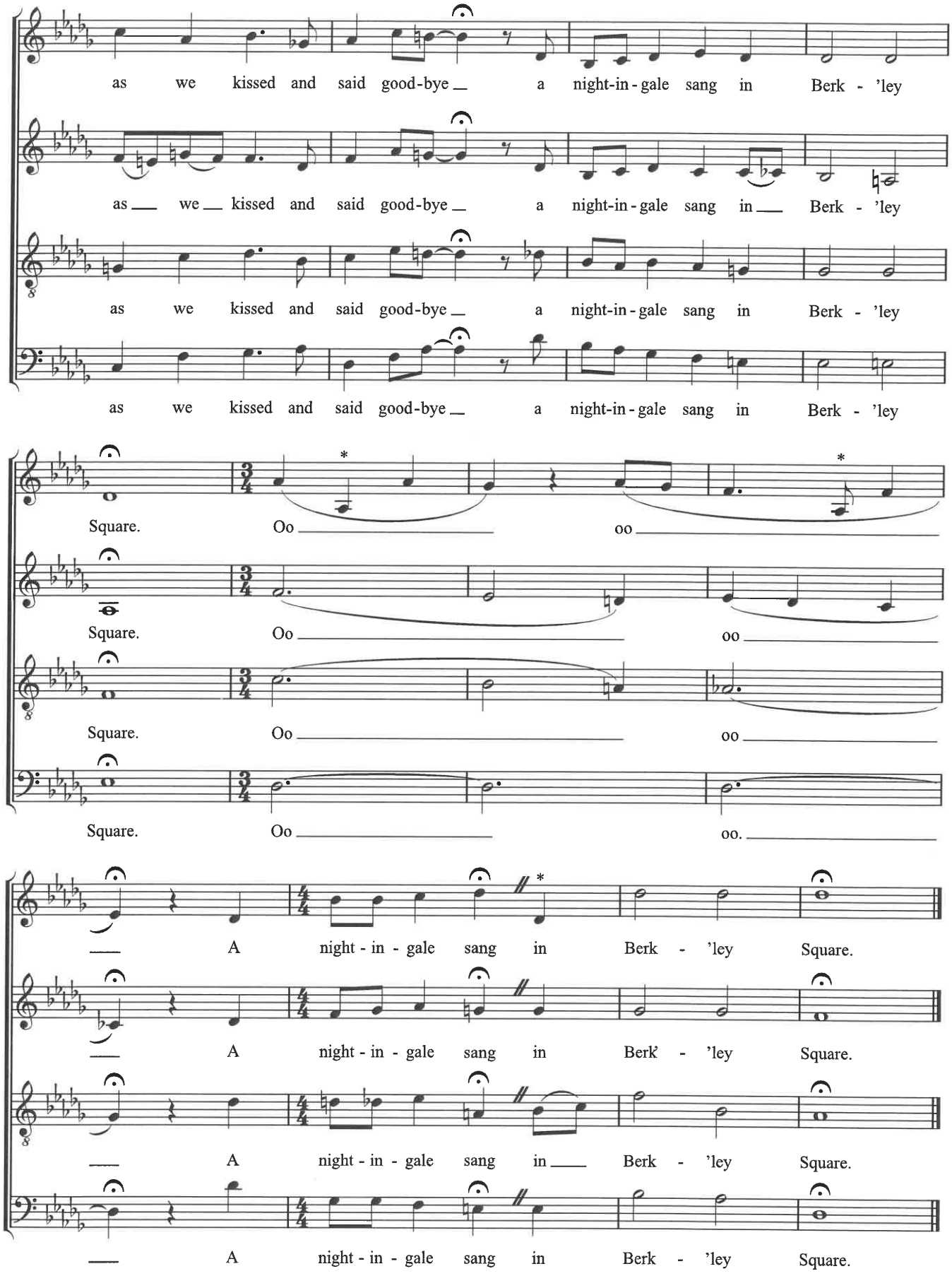

Musicnotes.com

10 copies licensed
Authorized for use by: ***Randi F Lundemo***