for Bishop Thomas McMahon and the people of the Diocese of Brentwood

The peace of God

Book of Common Prayer (1662)
based on Philippians 4, v.7

JOHN RUTTER

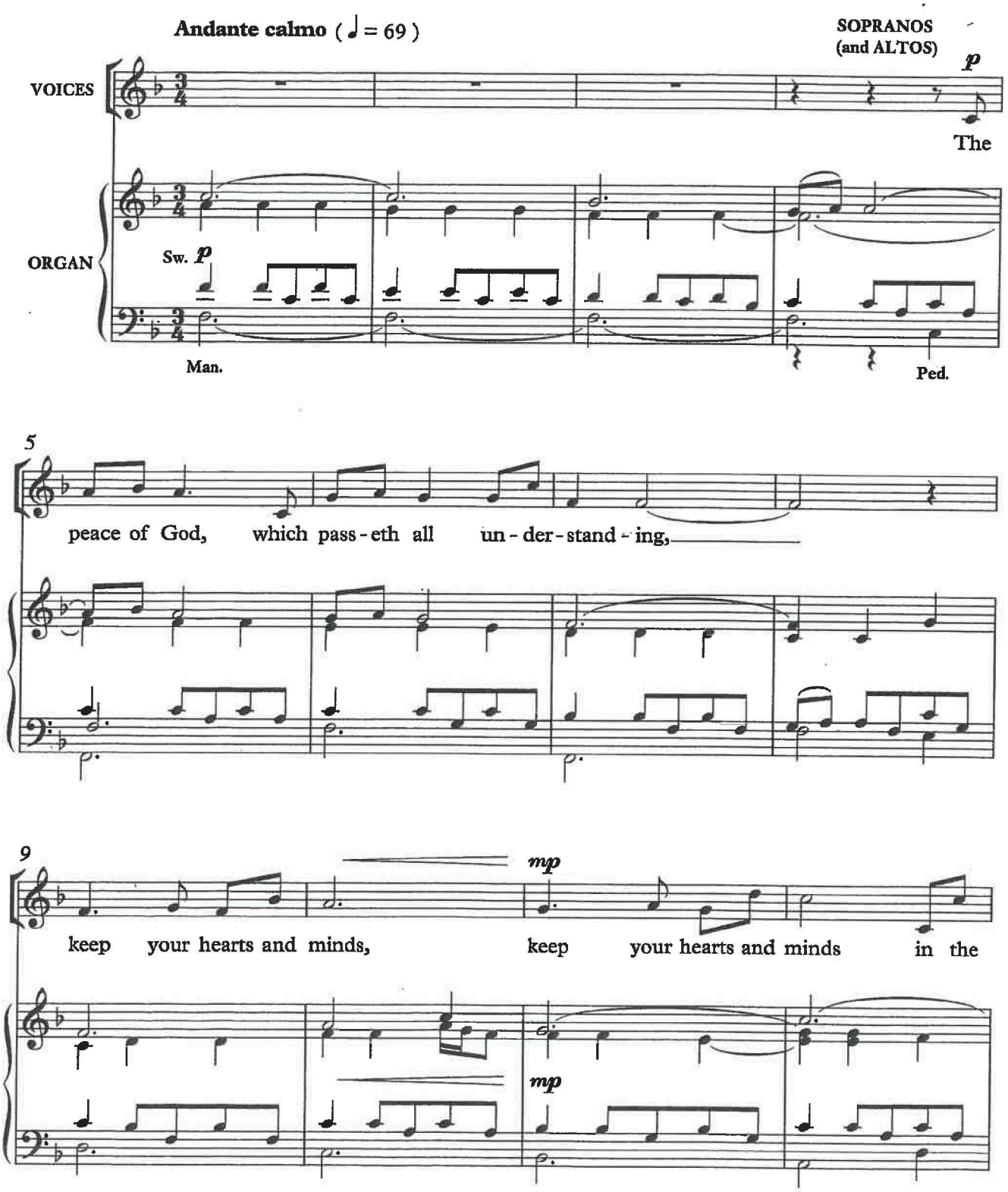

Also available for SSA (W110). Instrumentation: strings

© Oxford University Press 1991 and 2003. Photocopying this copyright material is ILLEGAL.

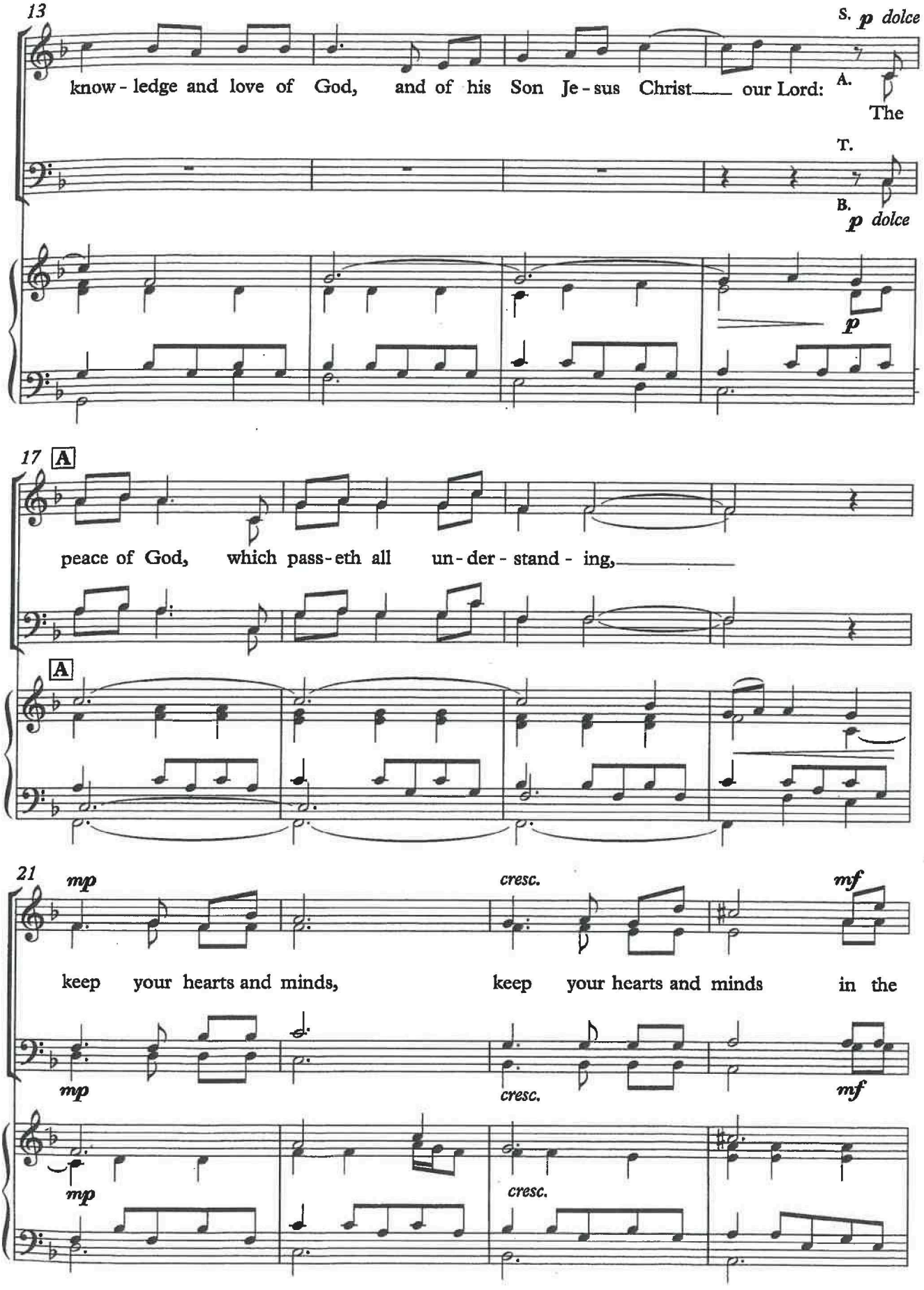
13
S. p dolce
know - ledge and love of God, and of his Son Je - sus Christ our Lord: The
A.
T.
B.
p dolce
p
17 A
peace of God, which pass - eth all un - der - stand - ing,
A
21
mp
cresc.
mf
keep your hearts and minds, keep your hearts and minds in the
mp
cresc.
mf
mp
cresc.

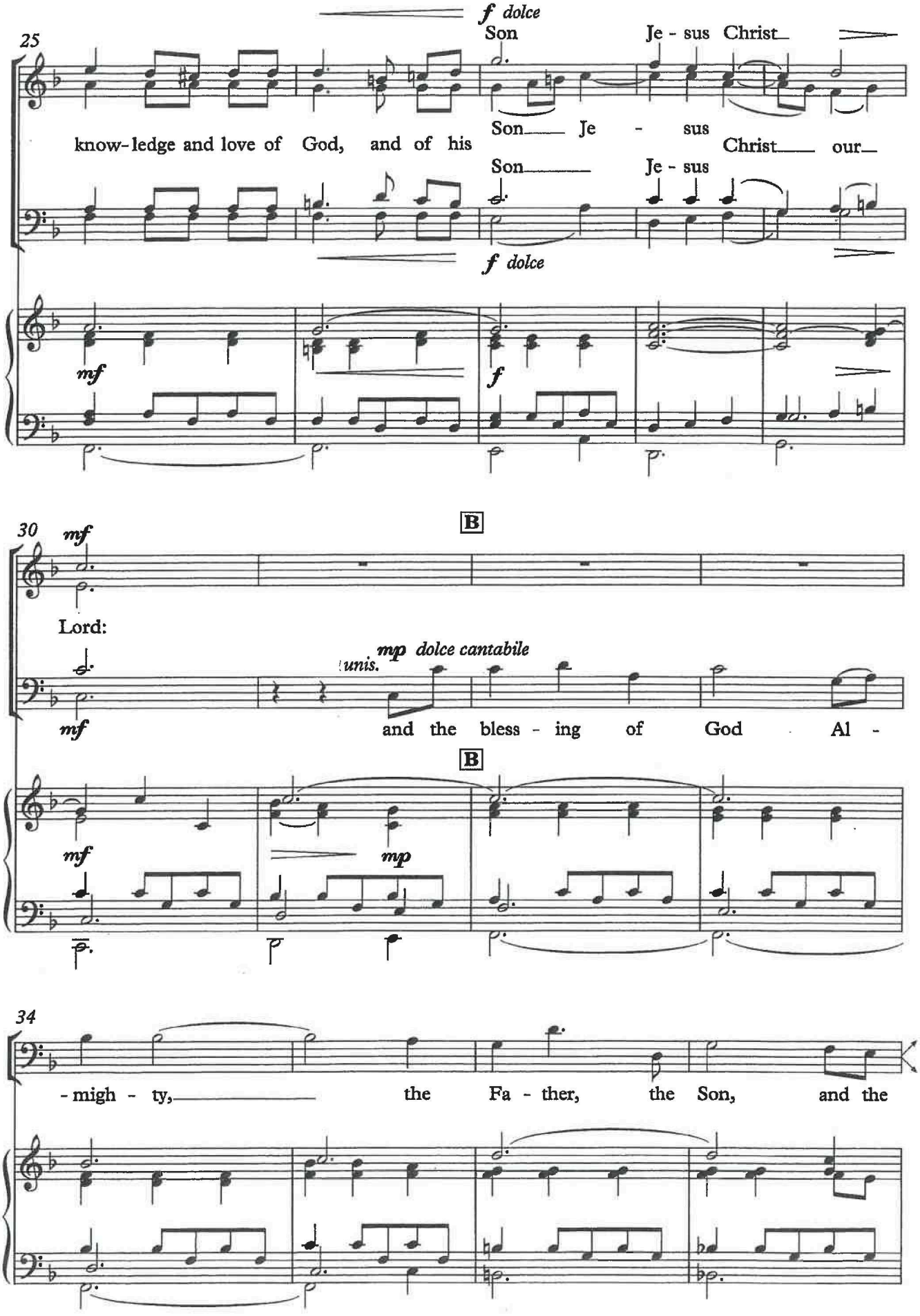
25
f dolce
Son
Je - sus Christ
know-ledge and love of God, and of his
Son Je - sus
Christ our
Son
Je - sus
f dolce
mf
f
B
30
mf
Lord:
mp dolce cantabile
unis.
mf
and the bless - ing of God Al -
B
mf
mp
34
- migh - ty,
the
Fa - ther,
the Son,
and the

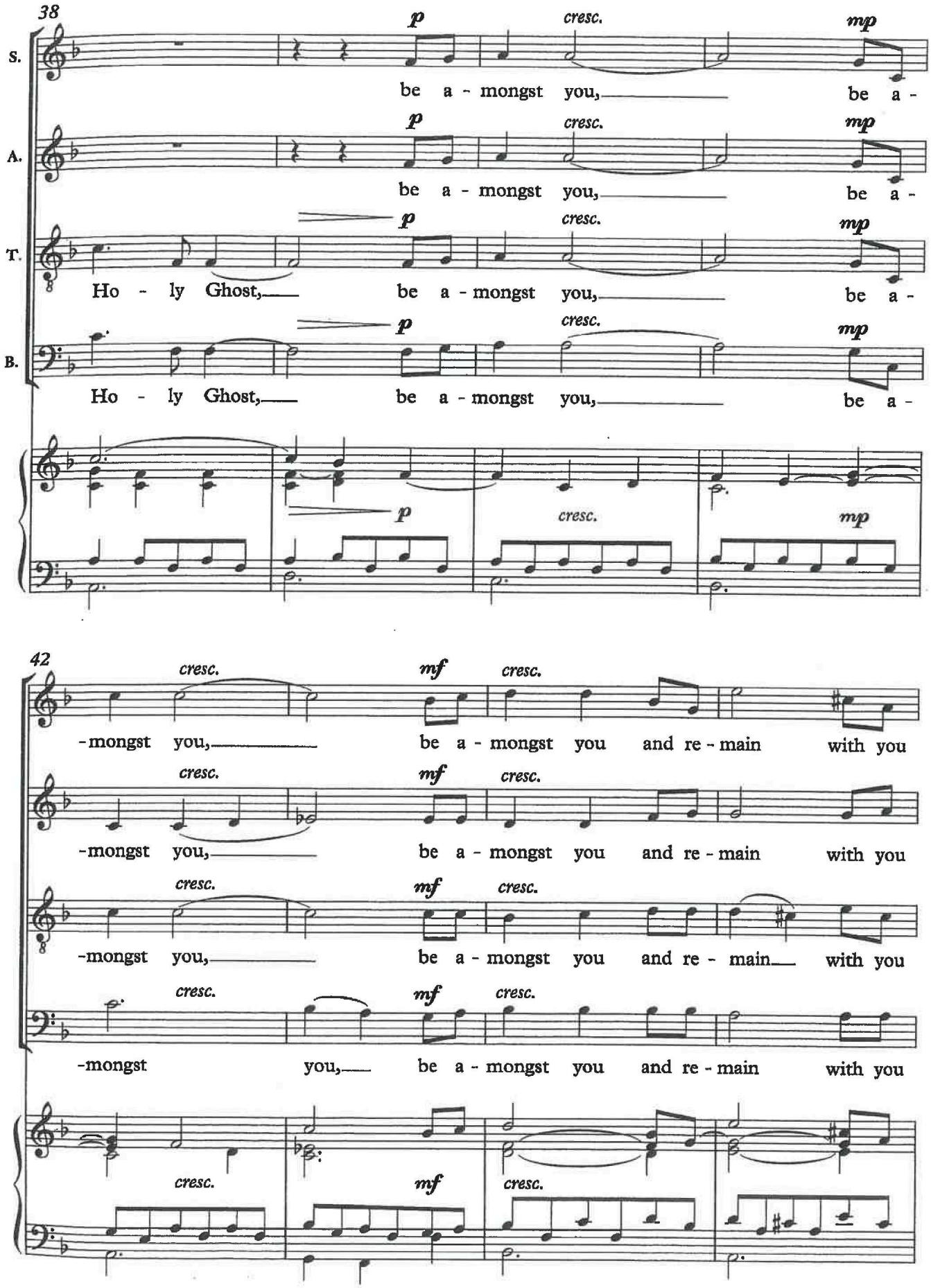
38
S.
A.
T.
B.
p
cresc.
mp
be a - mongst you, be a -
Ho - ly Ghost, be a - mongst you, be a -
42
cresc.
mf
-mongst you, be a - mongst you and re - main with you
-mongst you, be a - mongst you and re - main with you
-mongst you, be a - mongst you and re - main with you
-mongst you, be a - mongst you and re - main with you

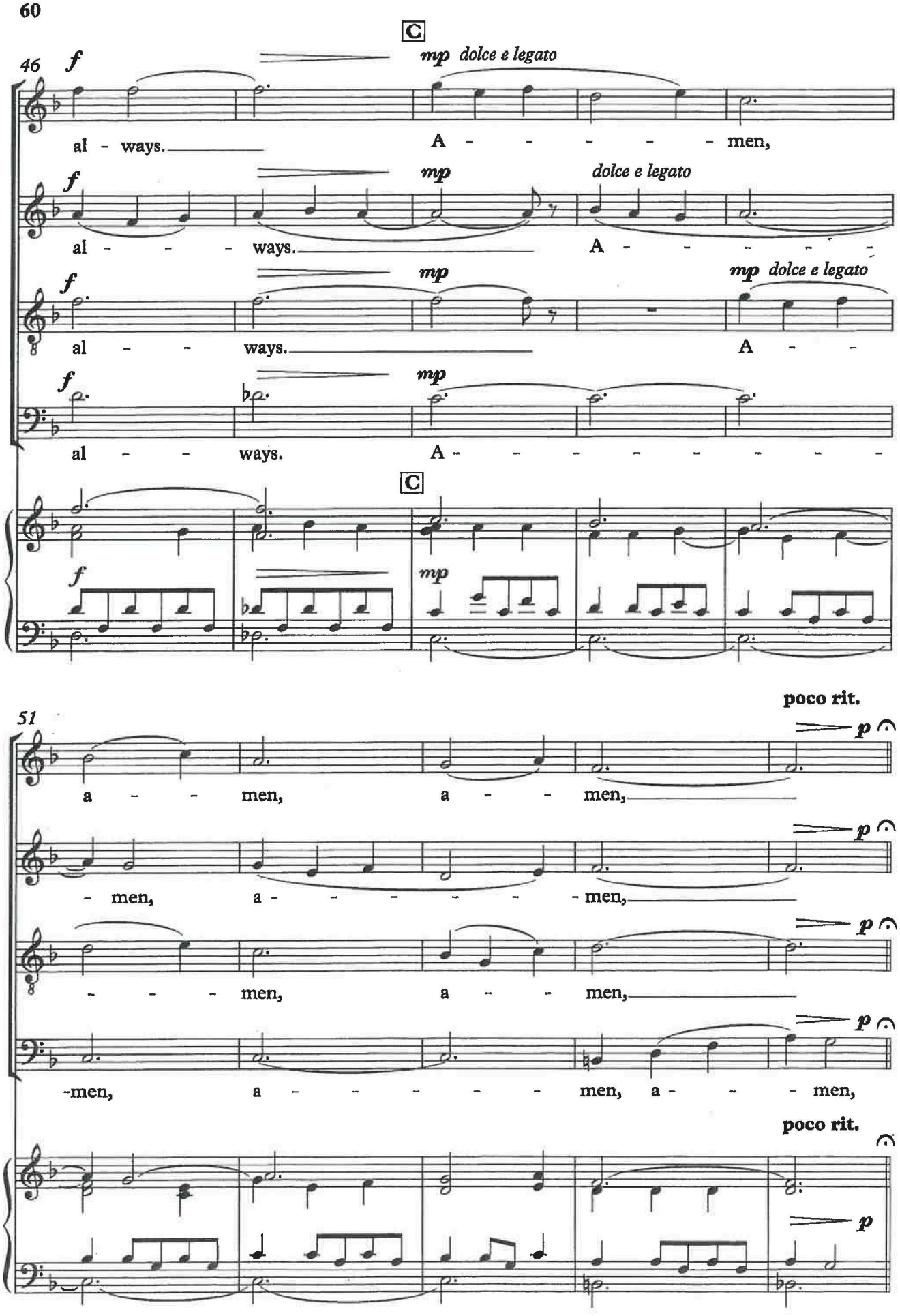
C
46
f
mp dolce e legato
al - ways. A - - - - - men,
f
mp
dolce e legato
al - - - ways. A - - - - - -
f
mp
mp dolce e legato
al - - ways. A - -
f
mp
al - - ways. A - - - - - - - - -
C
f
mp
poco rit.
51
p
a - - men, a - - men,
p
- men, a - - - - - men,
p
- - - men, a - - men,
p
-men, a - - - - - men, a - - men,
poco rit.
p

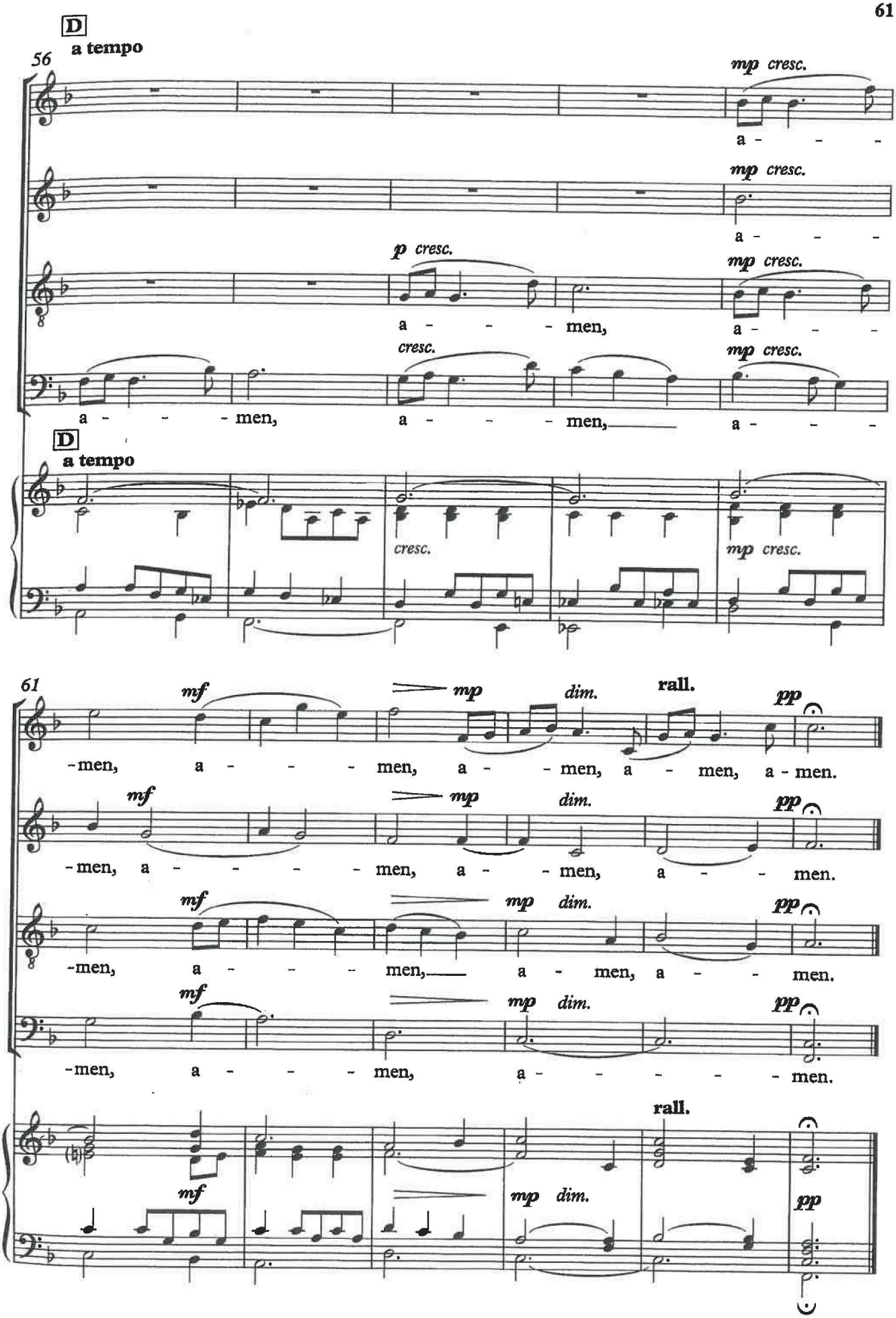
D
a tempo
56
mp cresc.
a - - -
mp cresc.
a - - -
p cresc.
mp cresc.
a - - - men,
a - - -
cresc.
mp cresc.
a - - - men,
a - - - men,
a - - -
D
a tempo
cresc.
mp cresc.
61
mf
mp
dim.
rall.
pp
-men, a - - - men, a - - men, a - men, a - men.
mf
mp
dim.
pp
-men, a - - - men, a - - men, a - - men.
mf
mp dim.
pp
-men, a - - - men, a - men, a - - men.
mf
mp dim.
pp
-men, a - - - men, a - - - - men.
rall.
mf
mp dim.
pp