IMPORTANT NOTICE: The unauthorised copying of the whole or any part of this publication is illegal

CANTATE DOMINO

a cappella motet for SSATB

KARL JENKINS

Words from
Ps 46, 95, 99
(Vulgate)

In a monastic style ♩ = 66

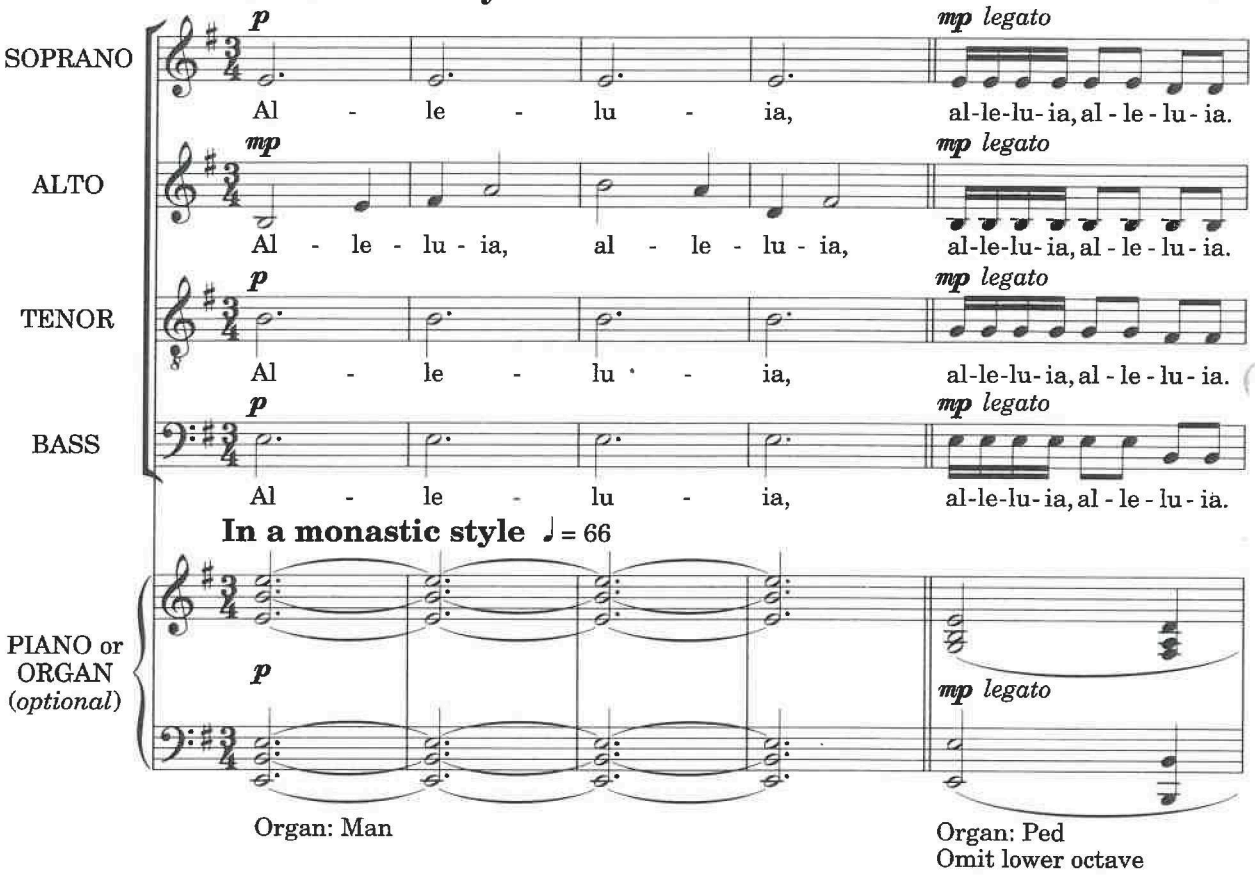

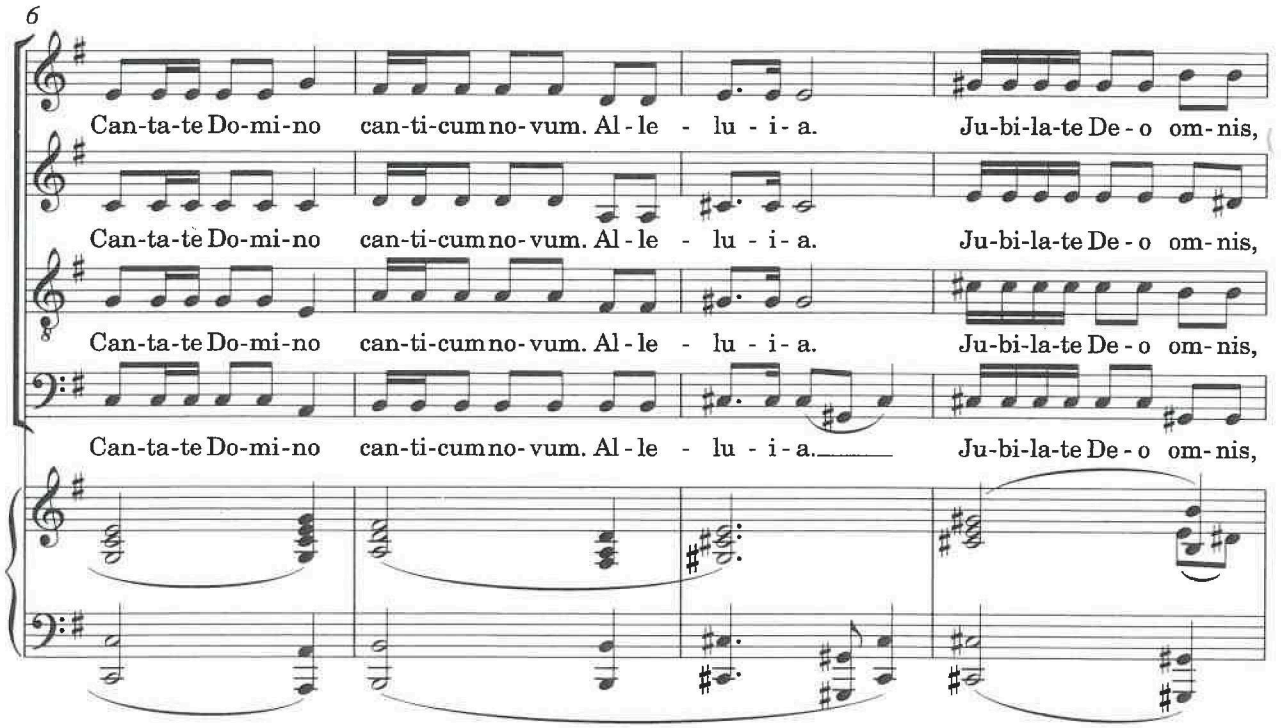

© Copyright 1995 by Boosey & Hawkes Music Publishers Ltd
This arrangement © copyright 2014 by Boosey & Hawkes Music Publishers Ltd

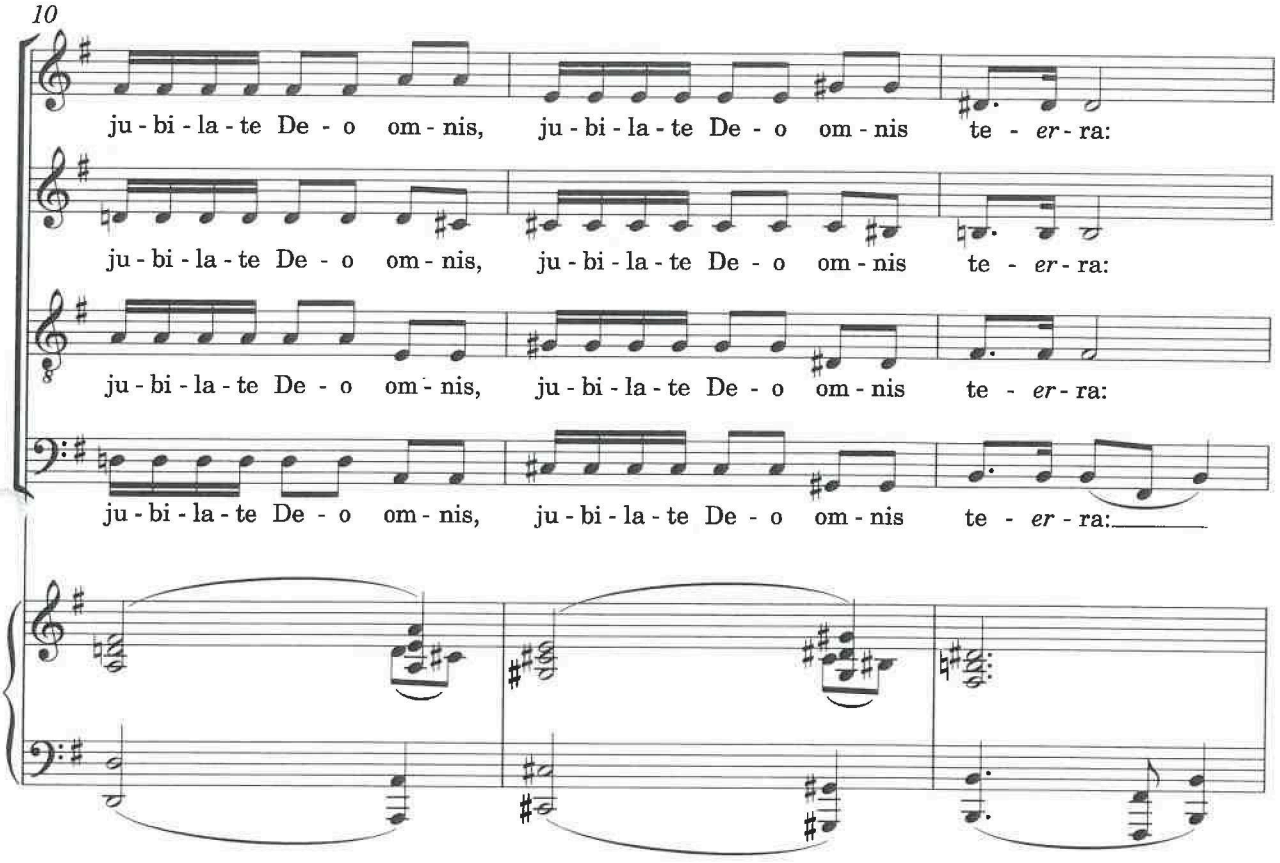
10
ju - bi - la - te De - o om - nis, ju - bi - la - te De - o om - nis te - er - ra:
ju - bi - la - te De - o om - nis, ju - bi - la - te De - o om - nis te - er - ra:
ju - bi - la - te De - o om - nis, ju - bi - la - te De - o om - nis te - er - ra:
ju - bi - la - te De - o om - nis, ju - bi - la - te De - o om - nis te - er - ra:

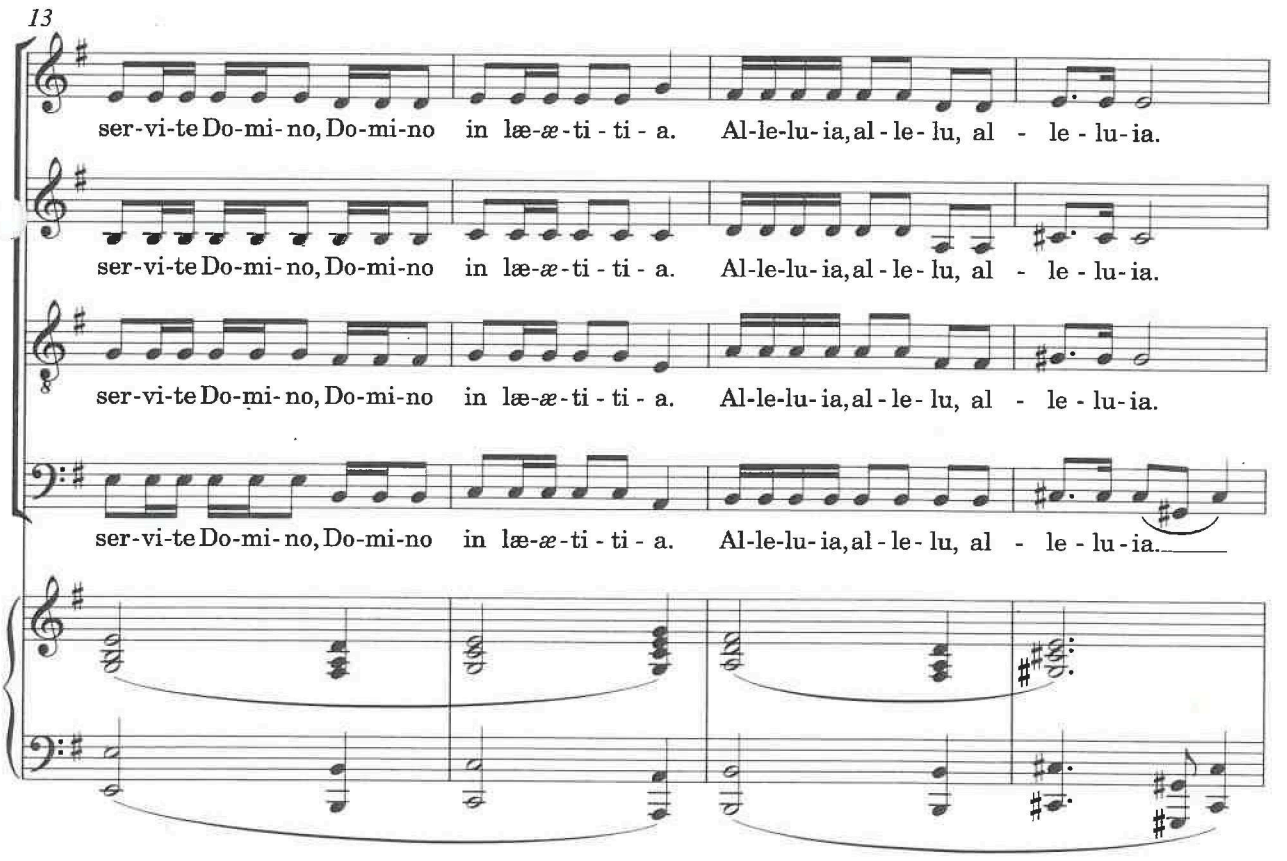
13
ser-vi-te Do-mi-no, Do-mi-no in læ-æ-ti - ti - a. Al-le-lu-ia, al - le - lu, al - le - lu-ia.
ser-vi-te Do-mi-no, Do-mi-no in læ-æ-ti - ti - a. Al-le-lu-ia, al - le - lu, al - le - lu-ia.
ser-vi-te Do-mi-no, Do-mi-no in læ-æ-ti - ti - a. Al-le-lu-ia, al - le - lu, al - le - lu-ia.
ser-vi-te Do-mi-no, Do-mi-no in læ-æ-ti - ti - a. Al-le-lu-ia, al - le - lu, al - le - lu-ia.

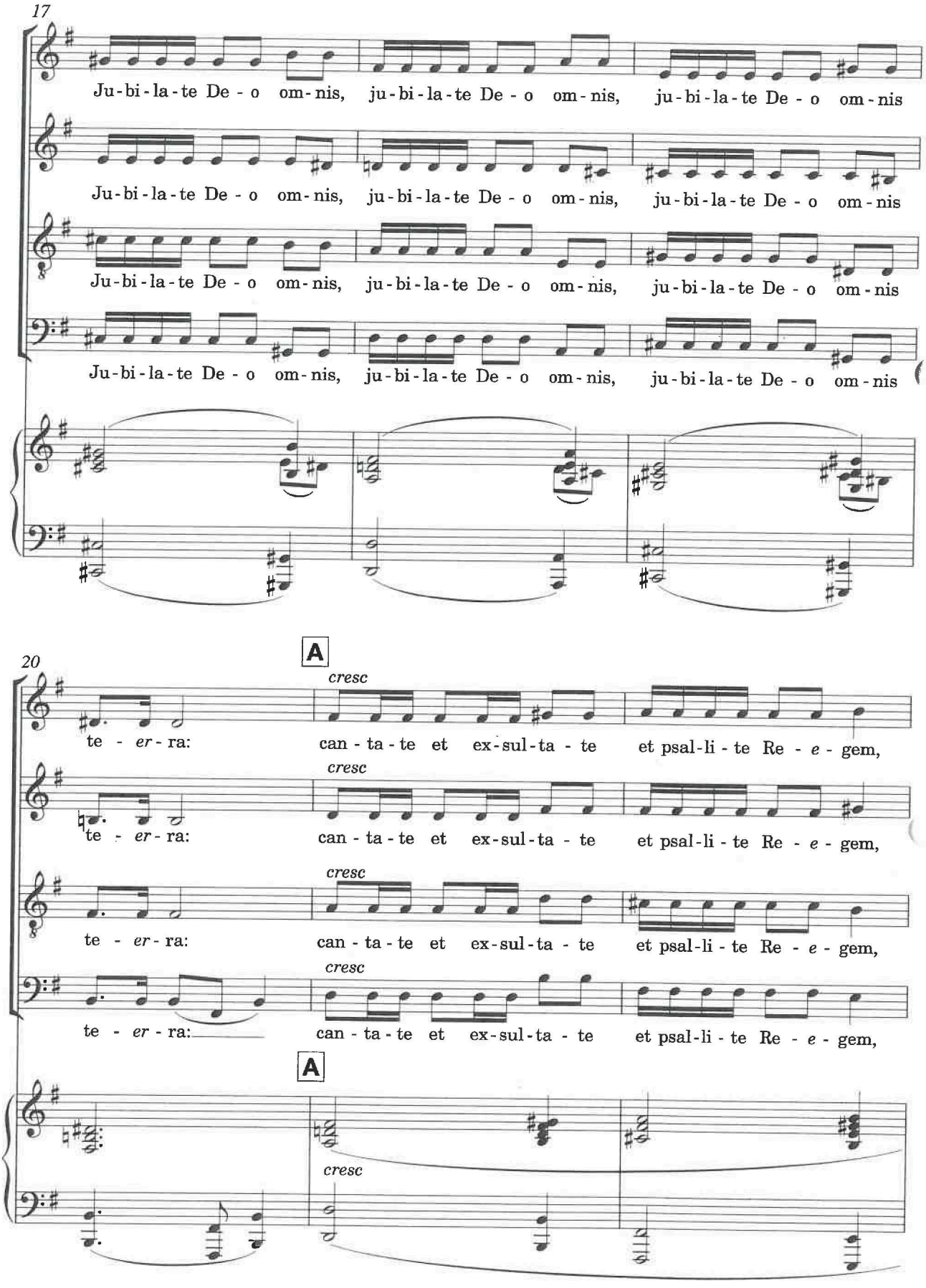
17
Ju-bi-la-te De - o om-nis, ju-bi-la-te De - o om-nis, ju-bi-la-te De - o om-nis
Ju-bi-la-te De - o om-nis, ju-bi-la-te De - o om-nis, ju-bi-la-te De - o om-nis
Ju-bi-la-te De - o om-nis, ju-bi-la-te De - o om-nis, ju-bi-la-te De - o om-nis
Ju-bi-la-te De - o om-nis, ju-bi-la-te De - o om-nis, ju-bi-la-te De - o om-nis
20
A
cresc
te - er - ra: can - ta - te et ex-sul-ta - te et psal-li - te Re - e - gem,
cresc
te - er - ra: can - ta - te et ex-sul-ta - te et psal-li - te Re - e - gem,
cresc
te - er - ra: can - ta - te et ex-sul-ta - te et psal-li - te Re - e - gem,
cresc
te - er - ra: can - ta - te et ex-sul-ta - te et psal-li - te Re - e - gem,
A
cresc

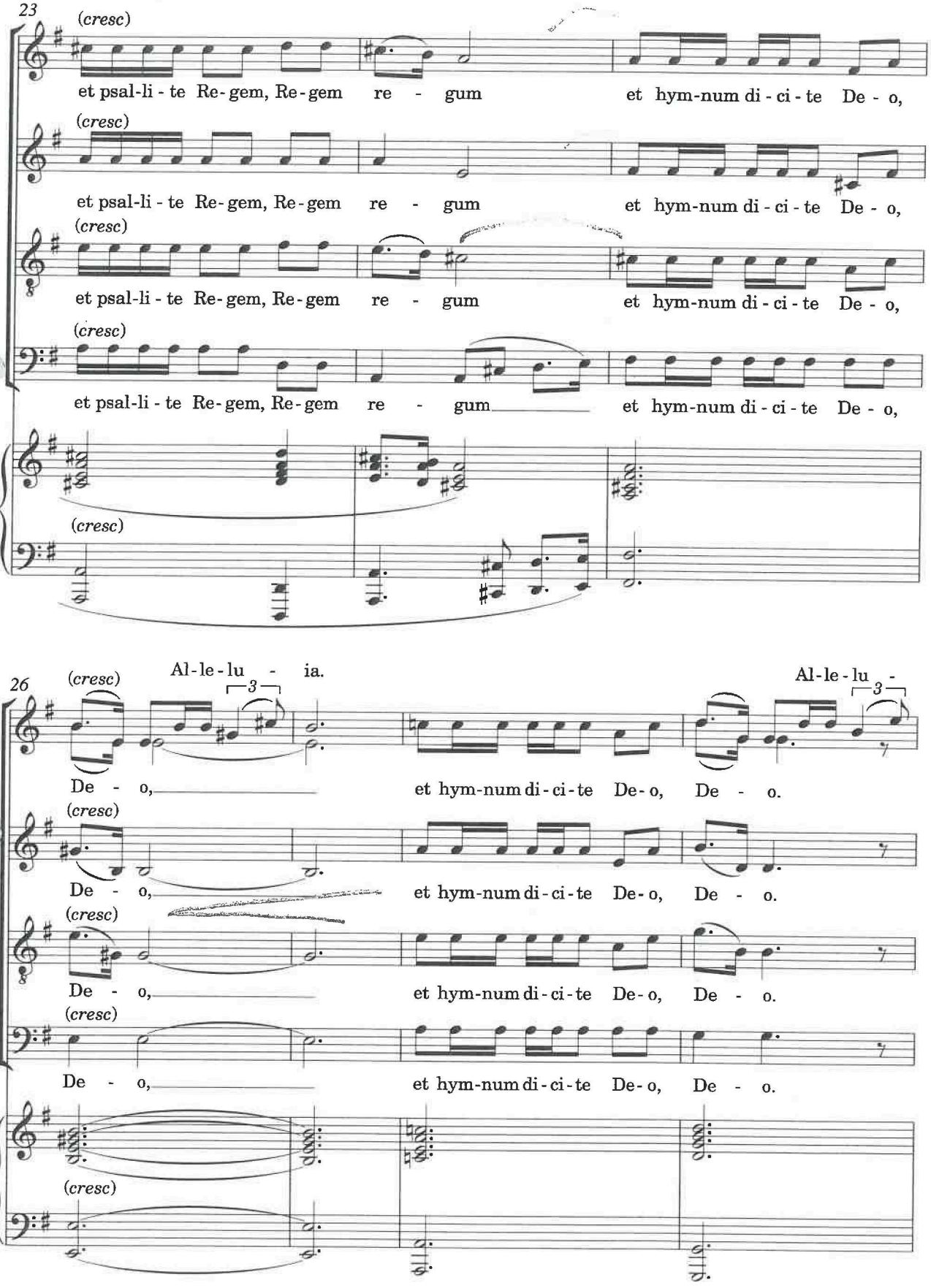
23
(cresc)
et psal-li - te Re-gem, Re-gem re - gum et hym-num di - ci - te De - o,
(cresc)
et psal-li - te Re-gem, Re-gem re - gum et hym-num di - ci - te De - o,
(cresc)
et psal-li - te Re-gem, Re-gem re - gum et hym-num di - ci - te De - o,
(cresc)
et psal-li - te Re-gem, Re-gem re - gum et hym-num di - ci - te De - o,
(cresc)
26
(cresc)
Al-le-lu - ia.
3
Al-le-lu -
3
De - o, et hym-num di-ci-te De-o, De - o.
(cresc)
De - o, et hym-num di-ci-te De-o, De - o.
(cresc)
De - o, et hym-num di-ci-te De-o, De - o.
(cresc)
De - o, et hym-num di-ci-te De-o, De - o.
(cresc)

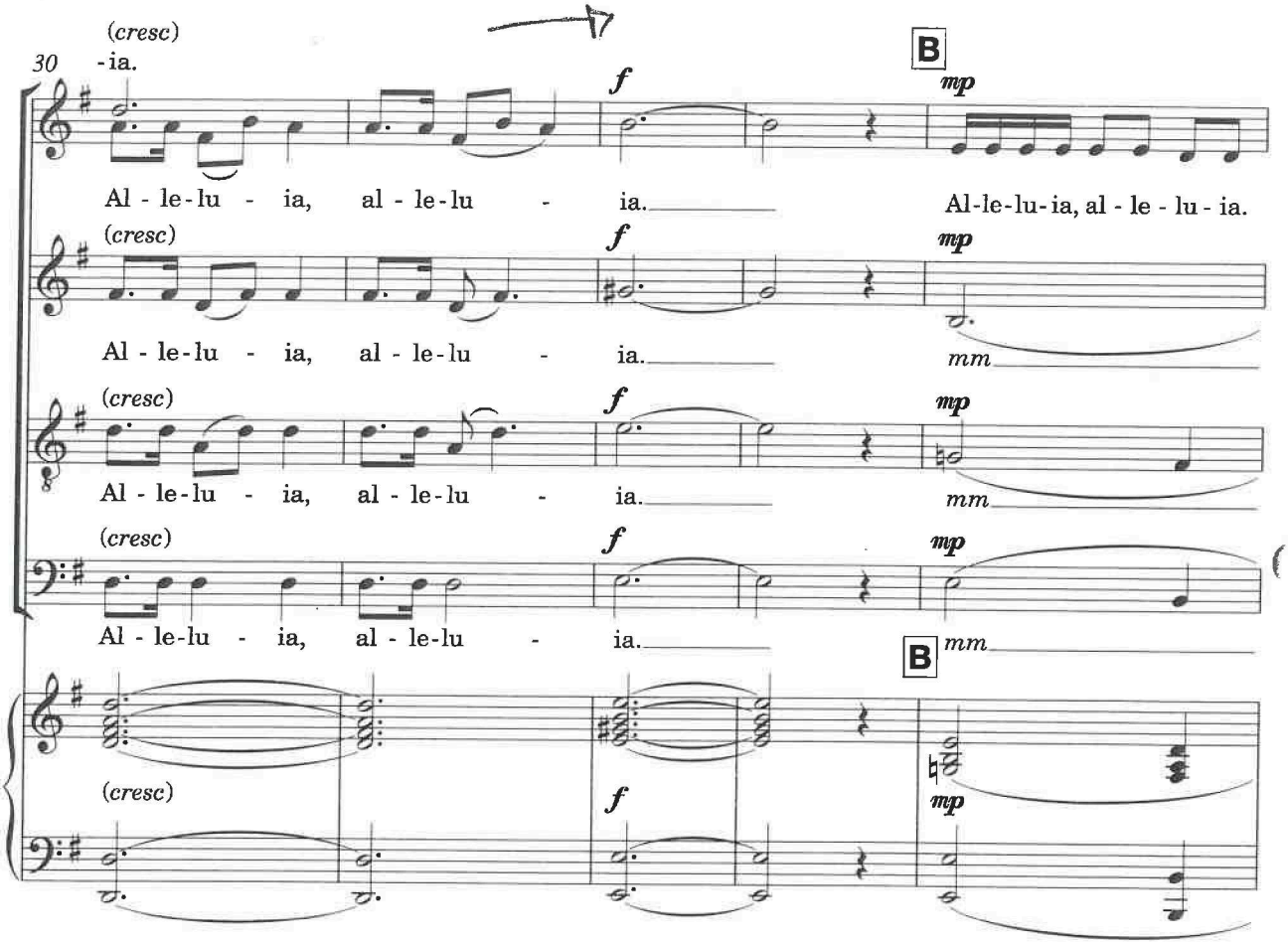
30
(cresc)
-ia.
f
B
mp
Al - le-lu - ia, al - le-lu - ia.
Al-le-lu-ia, al - le - lu - ia.
(cresc)
f
mp
Al - le-lu - ia, al - le-lu - ia.
mm
(cresc)
f
mp
Al - le-lu - ia, al - le-lu - ia.
mm
(cresc)
f
mp
Al - le-lu - ia, al - le-lu - ia.
B
mm
(cresc)
f
mp

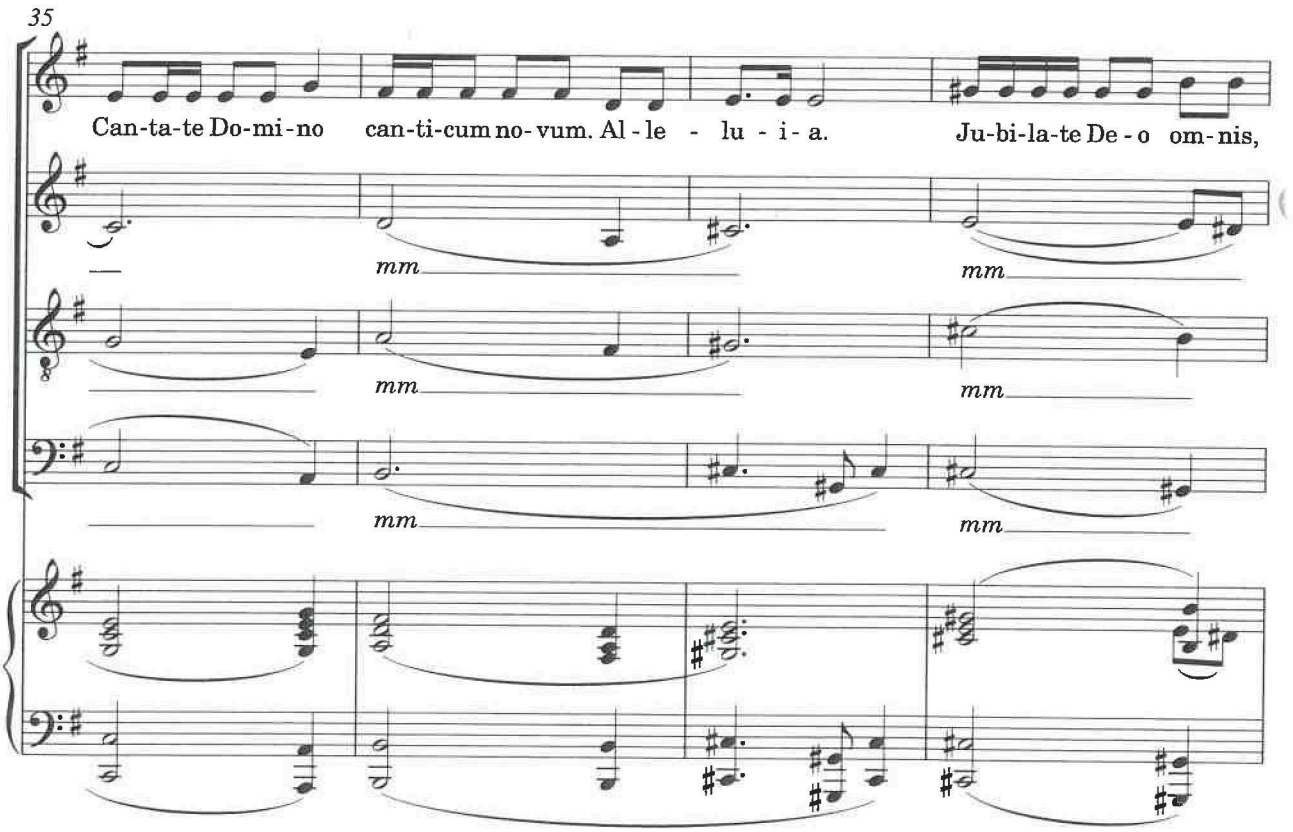
35
Can-ta-te Do-mi-no can-ti-cum no-vum. Al - le - lu - i - a.
Ju-bi-la-te De - o om-nis,
mm
mm
mm
mm
mm
mm

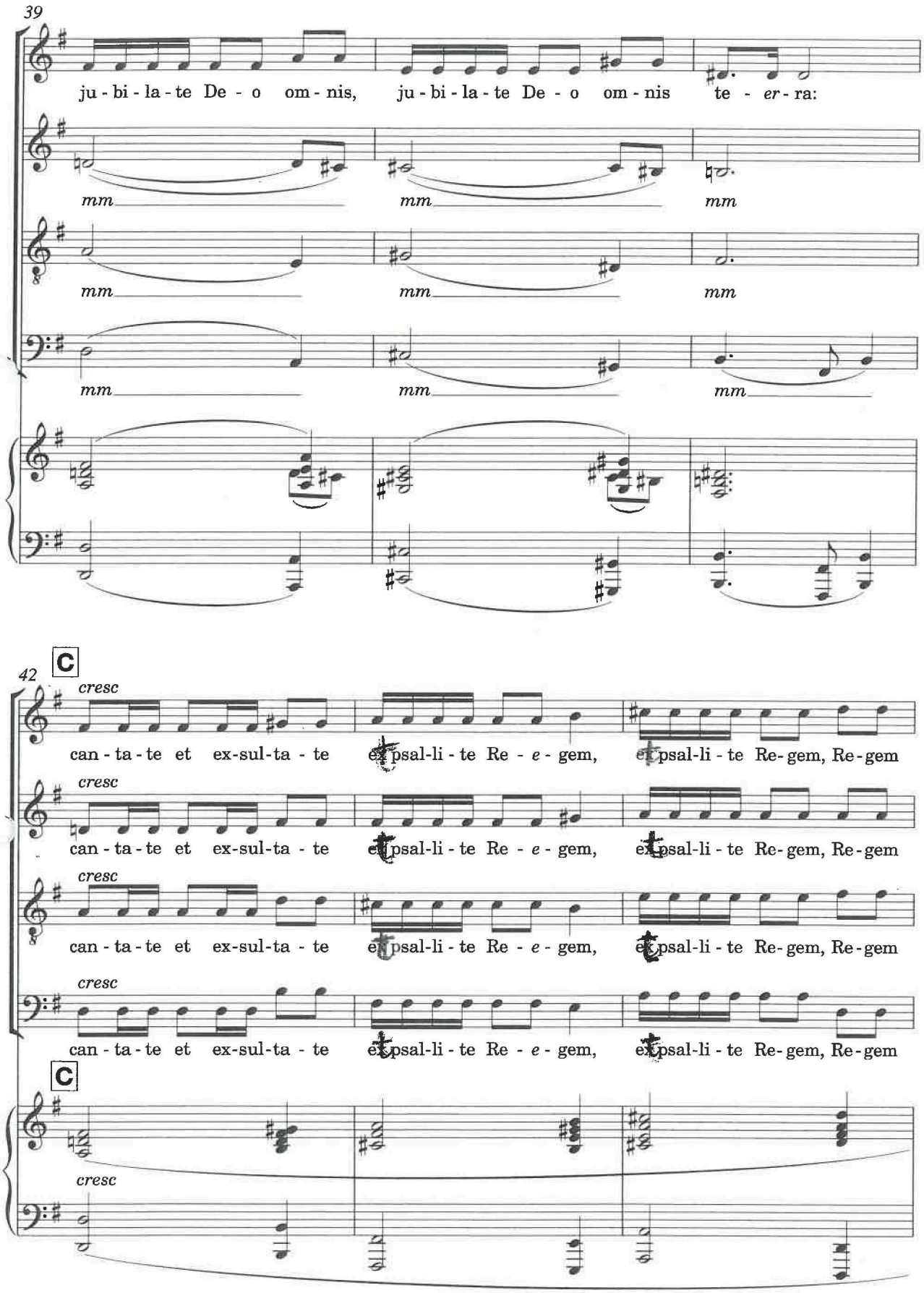
39
ju - bi - la - te De - o om - nis, ju - bi - la - te De - o om - nis te - er - ra:
mm mm mm
mm mm mm
mm mm mm
42
C
cresc
can - ta - te et ex-sul-ta - te ex-psal-li - te Re - e - gem, ex-psal-li - te Re-gem, Re-gem
cresc
can - ta - te et ex-sul-ta - te ex-psal-li - te Re - e - gem, ex-psal-li - te Re-gem, Re-gem
cresc
can - ta - te et ex-sul-ta - te ex-psal-li - te Re - e - gem, ex-psal-li - te Re-gem, Re-gem
cresc
can - ta - te et ex-sul-ta - te ex-psal-li - te Re - e - gem, ex-psal-li - te Re-gem, Re-gem
C
cresc

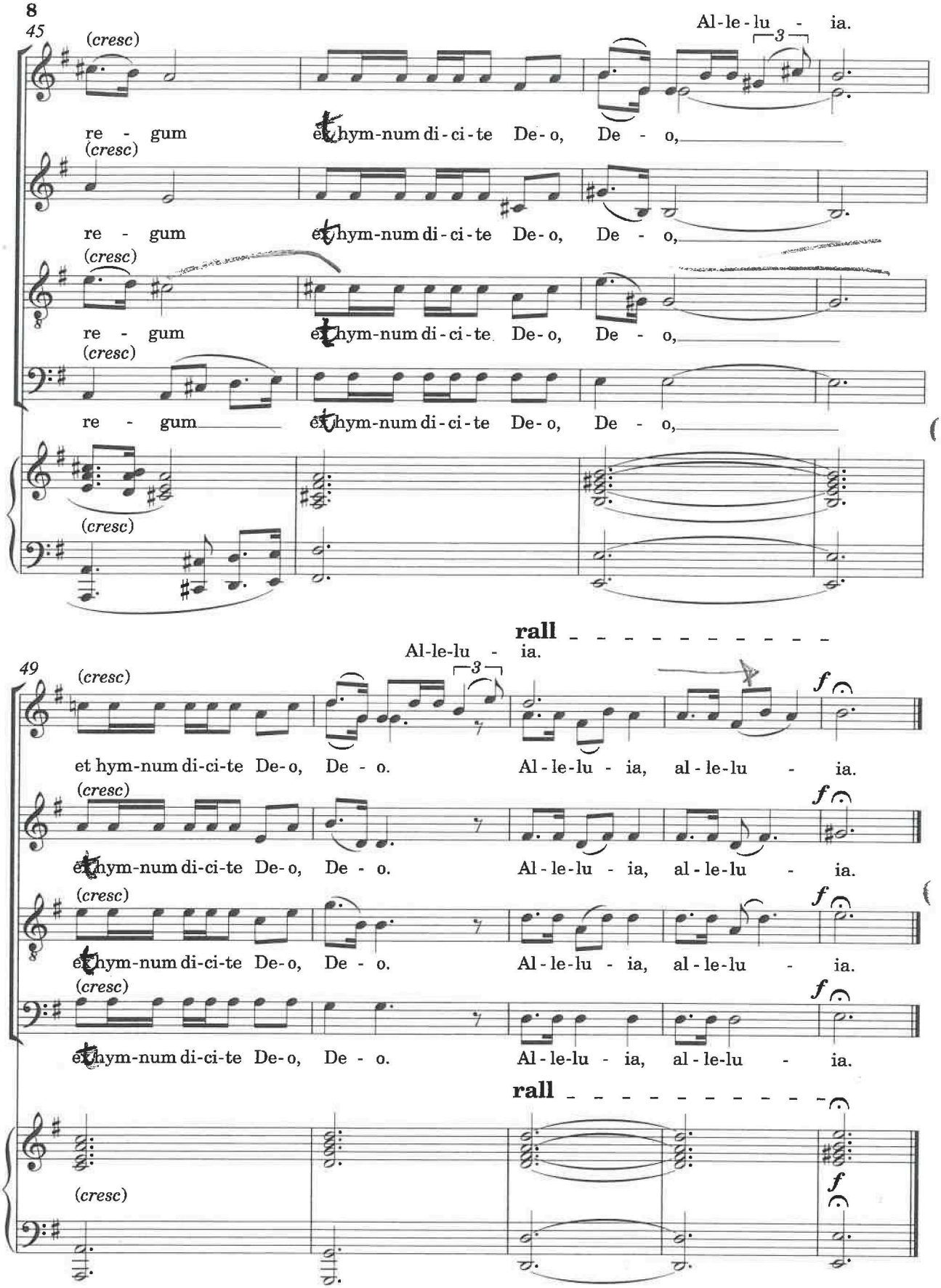

ISBN 978-1-78454-011-1
9 781784 540111

Published by Boosey & Hawkes Music Publishers Ltd
© Copyright 1995 by Boosey & Hawkes Music Publishers Ltd
This arrangement © copyright 2014 by Boosey & Hawkes Music Publishers Ltd
This impression 2014
Printed in England by The Halstan Printing Group, Amersham, Bucks
Music origination by Jon Bunker
Cover picture: *Il Luogo degli Angeli* (detail) © Andrea Vizzini

ISMN 979-0-060-12920-9
9 790060 129209