8. Frydelig vil vi love dig *Psallite*

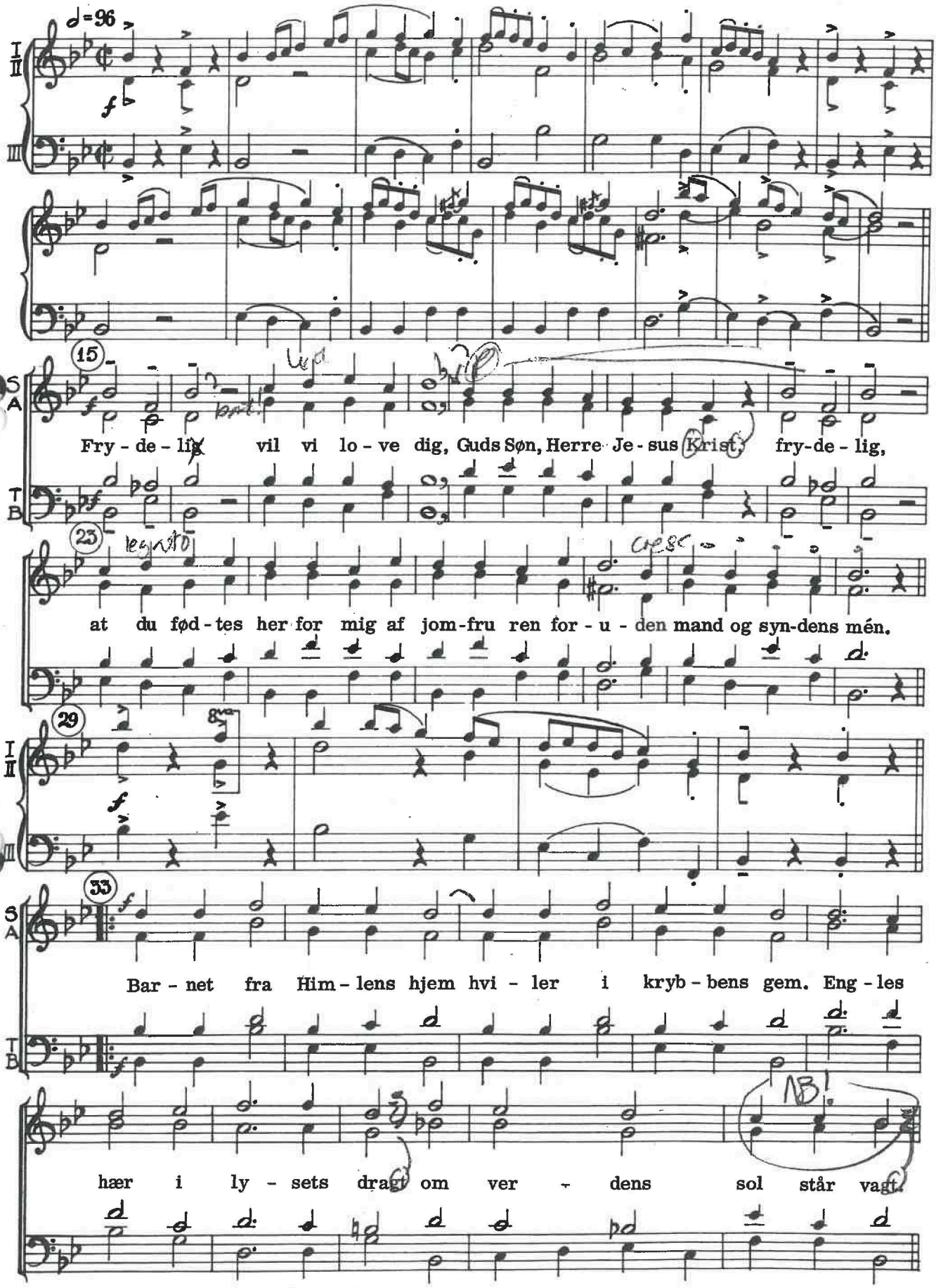

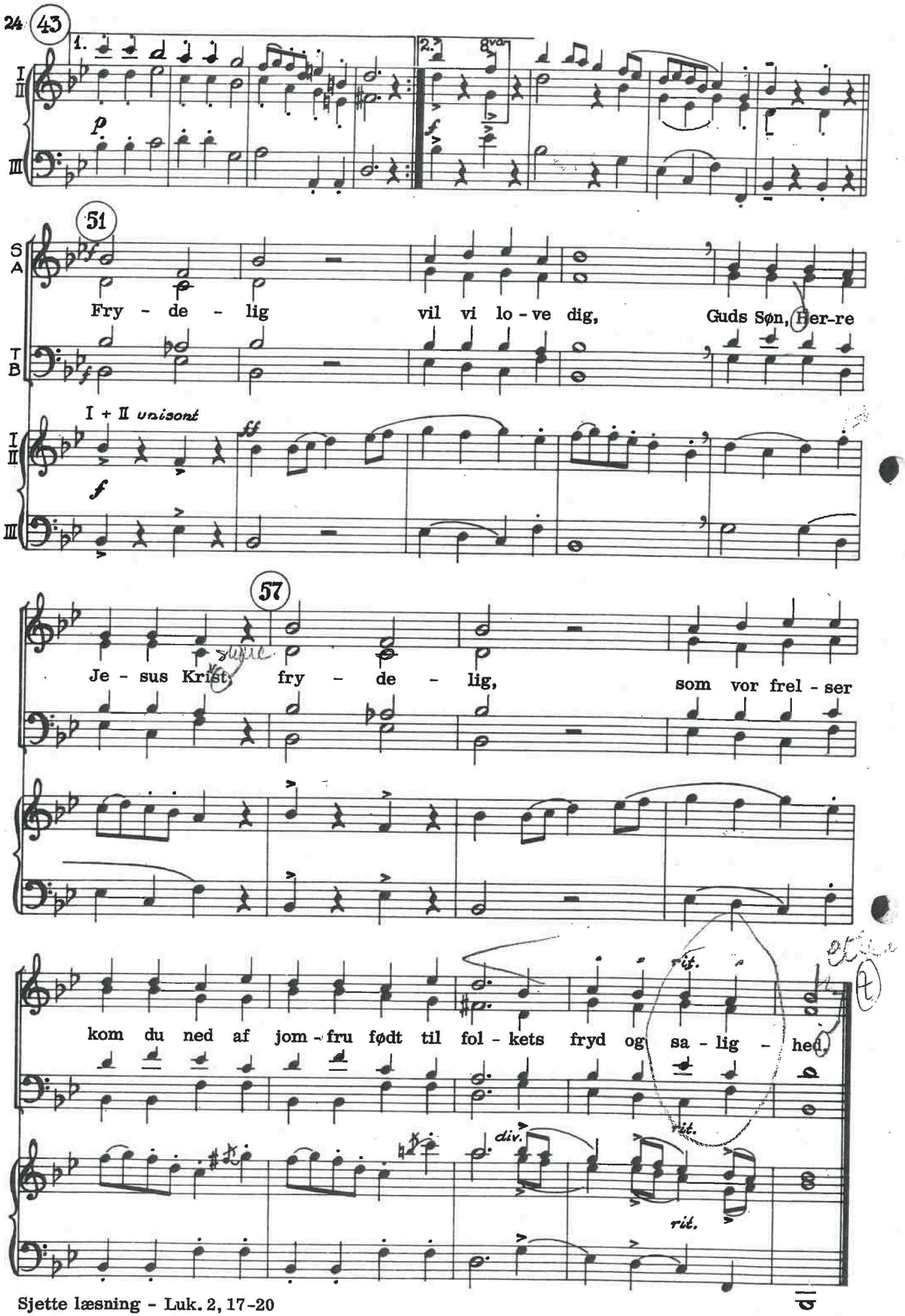

Sjette læsning - Luk. 2, 17-20