Duke Ellington (Sacred Concerts)

5. WORDLESS PRAYER

(Choir Arrangement)

Words and Music by
ROSCOE GILL, Jr.

Moderately

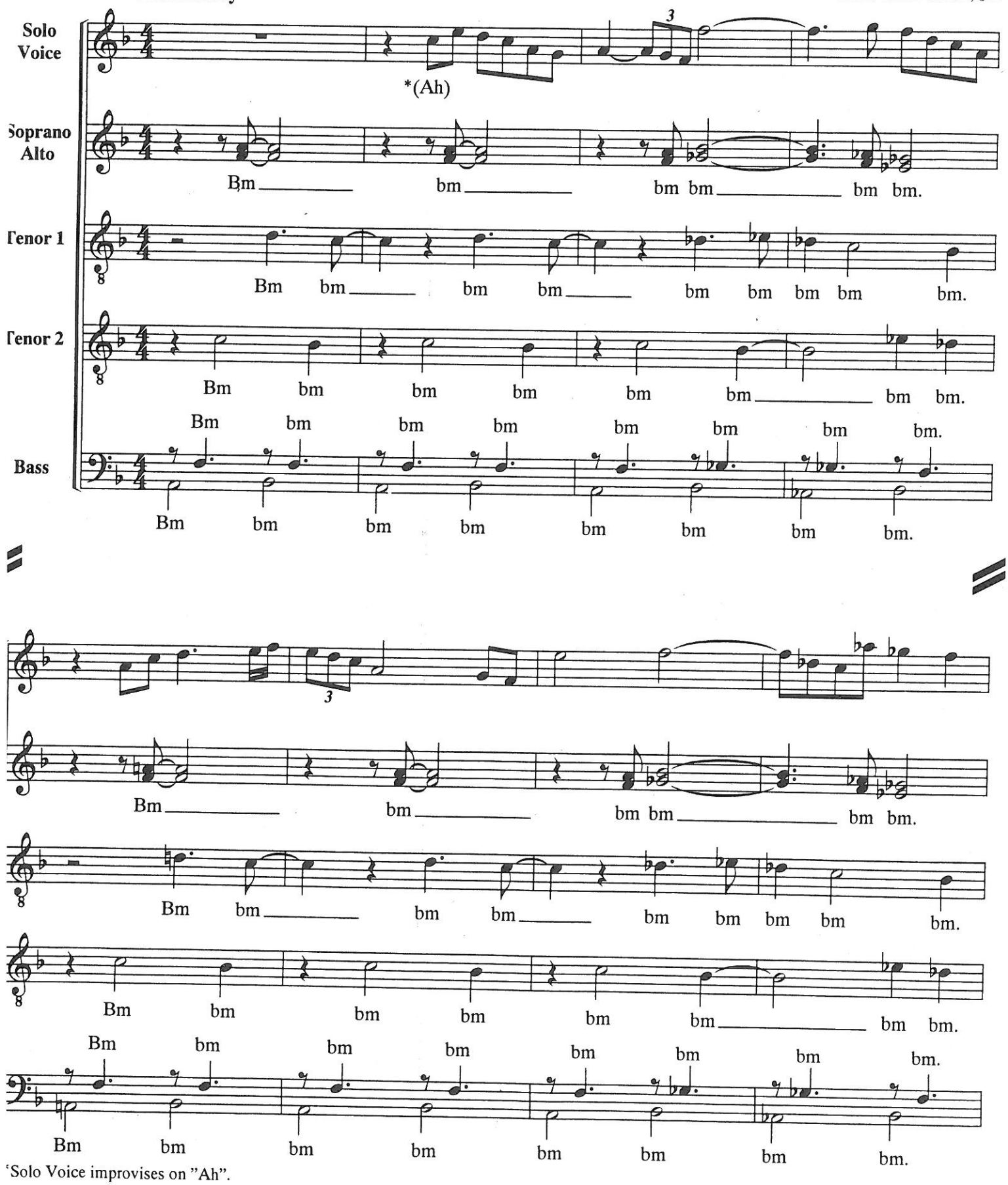

*Solo Voice improvises on "Ah".

Copyright © 1973 by Tempo Music, Inc. (Renewed). Rights throughout Scandinavia adm. by EMI U CATALOG LTD (Publisher) and

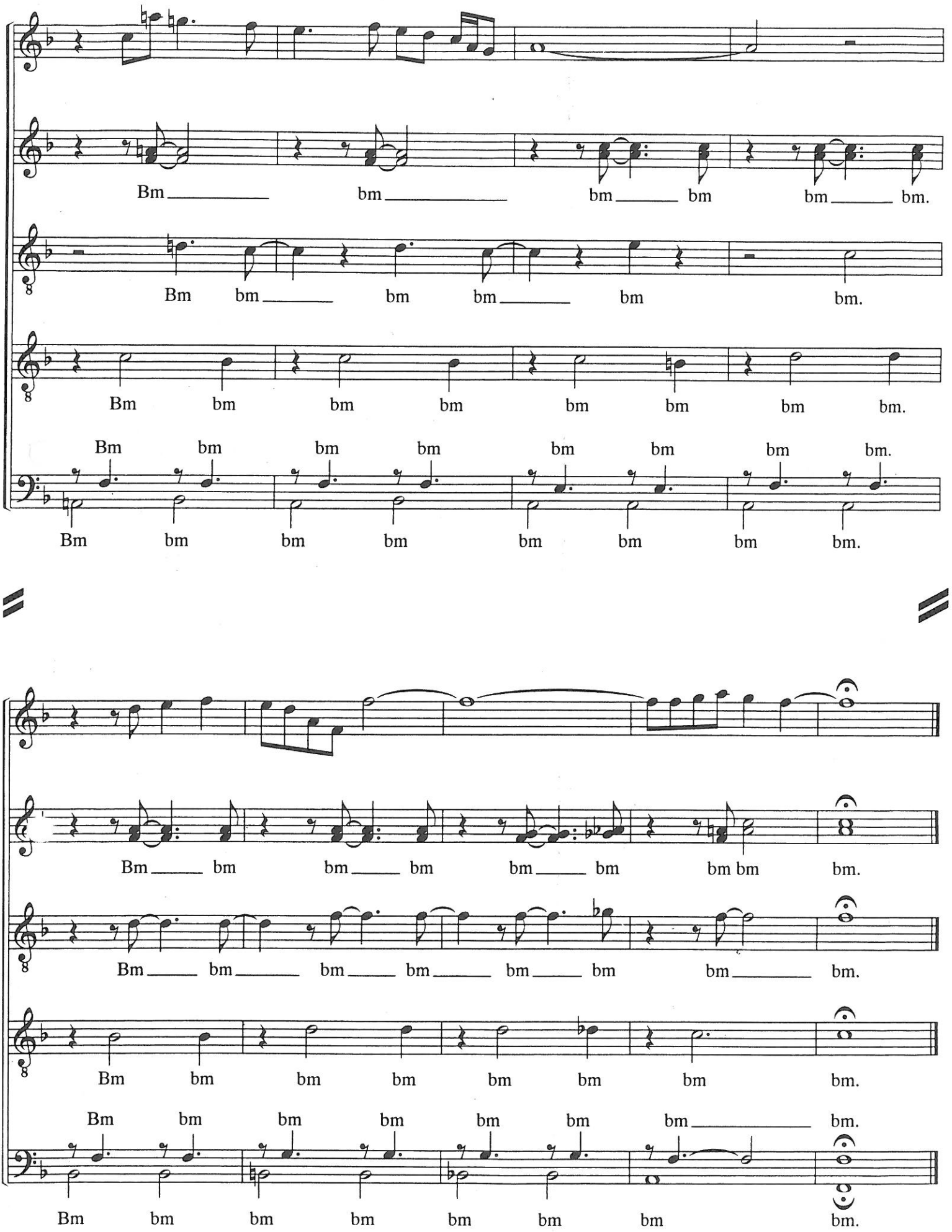
Bm bm bm bm bm.
Bm bm bm bm bm bm.
Bm bm bm bm bm bm bm bm.
Bm bm bm bm bm bm bm bm.
Bm bm bm bm bm bm bm bm.
Bm bm bm bm bm bm bm bm.
Bm bm bm bm bm bm bm bm.
Bm bm bm bm bm bm bm bm.
Bm bm bm bm bm bm bm bm.