Dedicated to The Reverend Kenneth MacKenzie DL

The Lord Bless You and Keep You

Written for the 200th anniversary of the Braemar Gathering Service at Crathie Kirk, 6th September 2015 and first performed by the University of Aberdeen Chamber Choir, conducted by the composer, in the presence of Her Majesty Queen Elizabeth II

Numbers 6:24-26

PAUL MEALOR

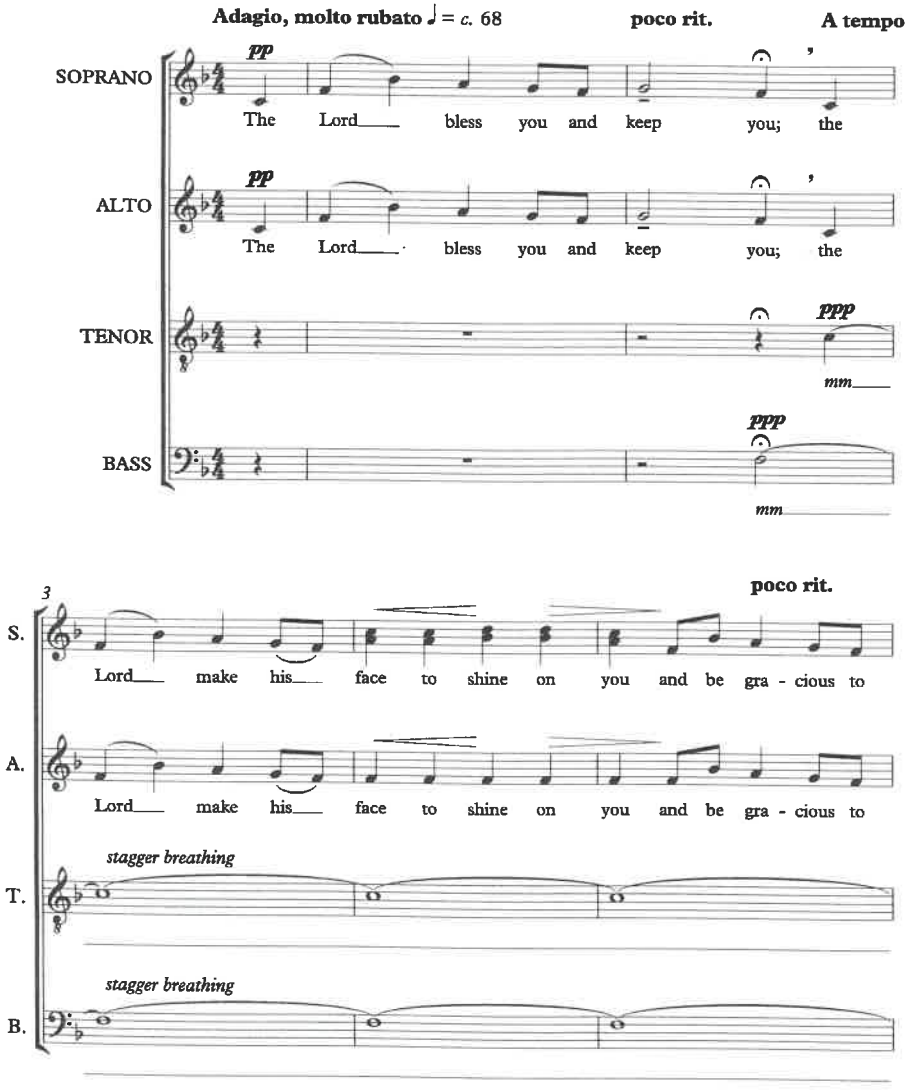

Copyright © 2015 Novello & Company Limited

