The Angel Gabriel

Sabine Baring-Gould (1834–1924)

Trad. Basque
arr. **MICHAEL HIGGINS**

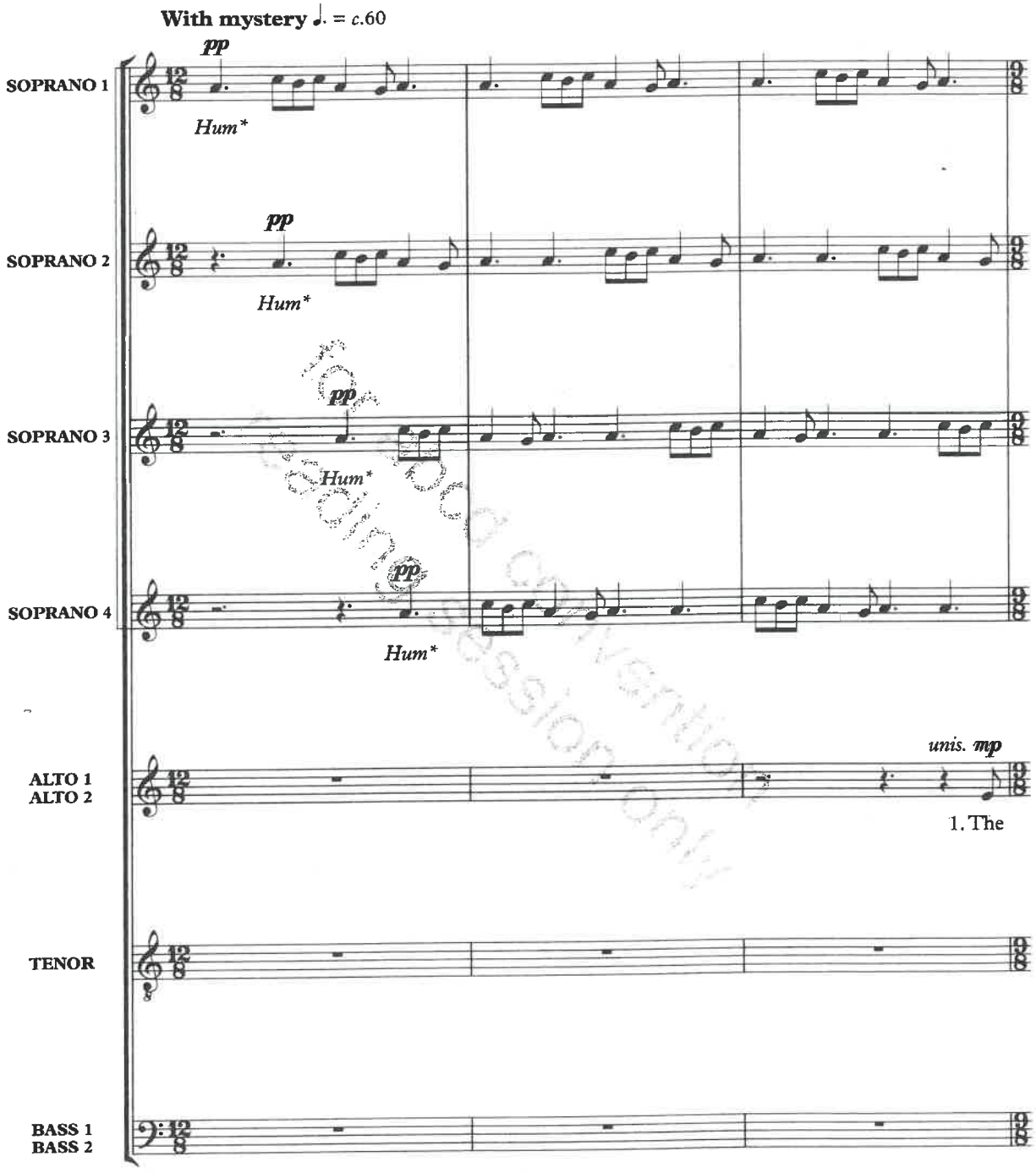

* Hum or 'ng' sound.

The Angel Gabriel has been recorded by Sonoro, conducted by Neil Ferris, on their album *Christmas with Sonoro* (RES).

Duration: 3 mins

© Oxford University Press 2019

Printed in Great Britain

OXFORD UNIVERSITY PRESS, MUSIC DEPARTMENT, GREAT CLARENDON STREET, OXFORD OX2 6DP
The Moral Rights of the Arranger have been asserted. Photocopying this copyright material is ILLEGAL.

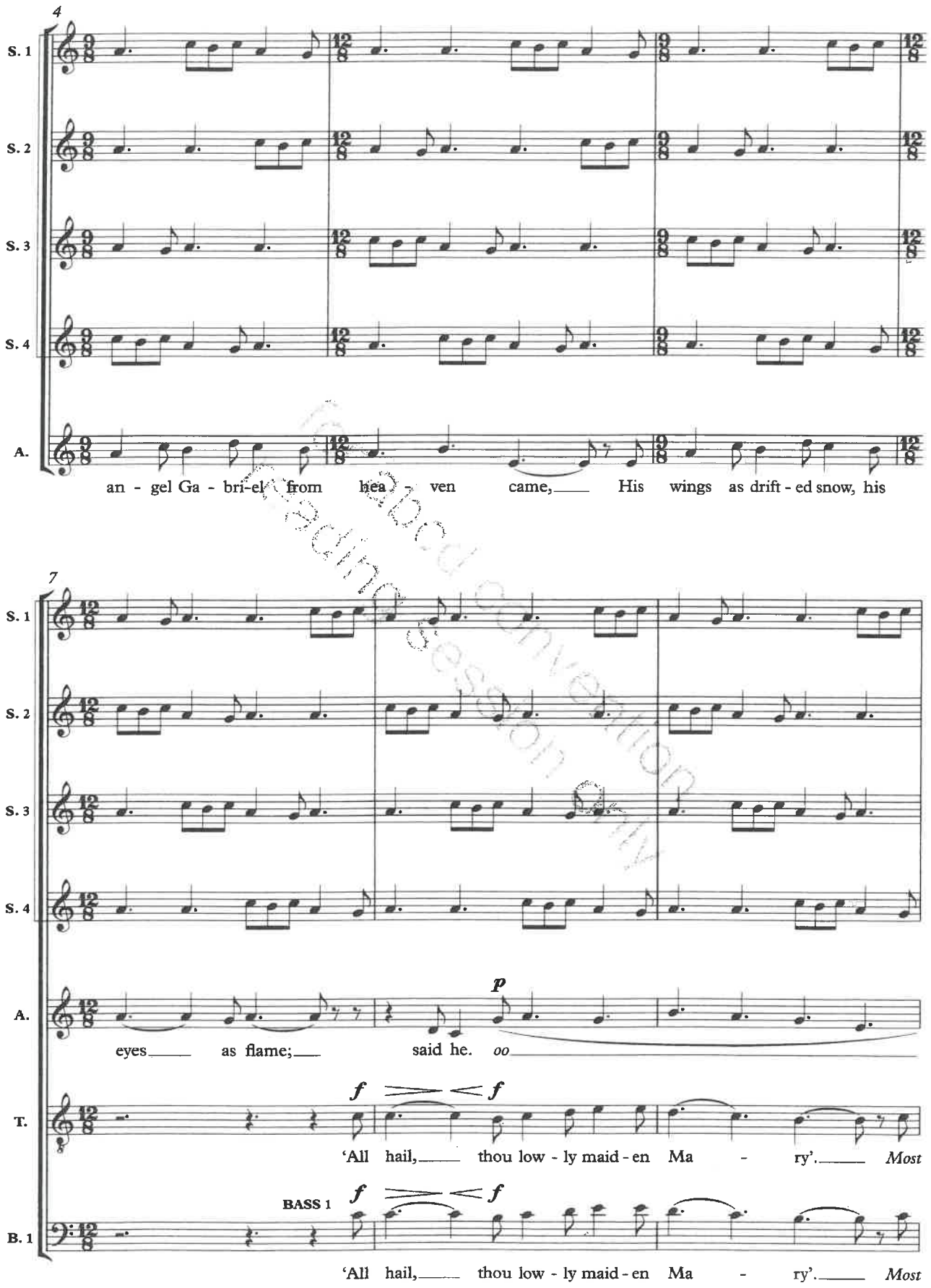
4
S. 1
S. 2
S. 3
S. 4
A.
an - gel Ga - bri-el from hea - ven came, His wings as drift - ed snow, his
7
S. 1
S. 2
S. 3
S. 4
A.
p
eyes as flame; said he. oo
T.
f
f
'All hail, thou low - ly maid - en Ma - ry'. Most
BASS 1
B. 1
'All hail, thou low - ly maid - en Ma - ry'. Most

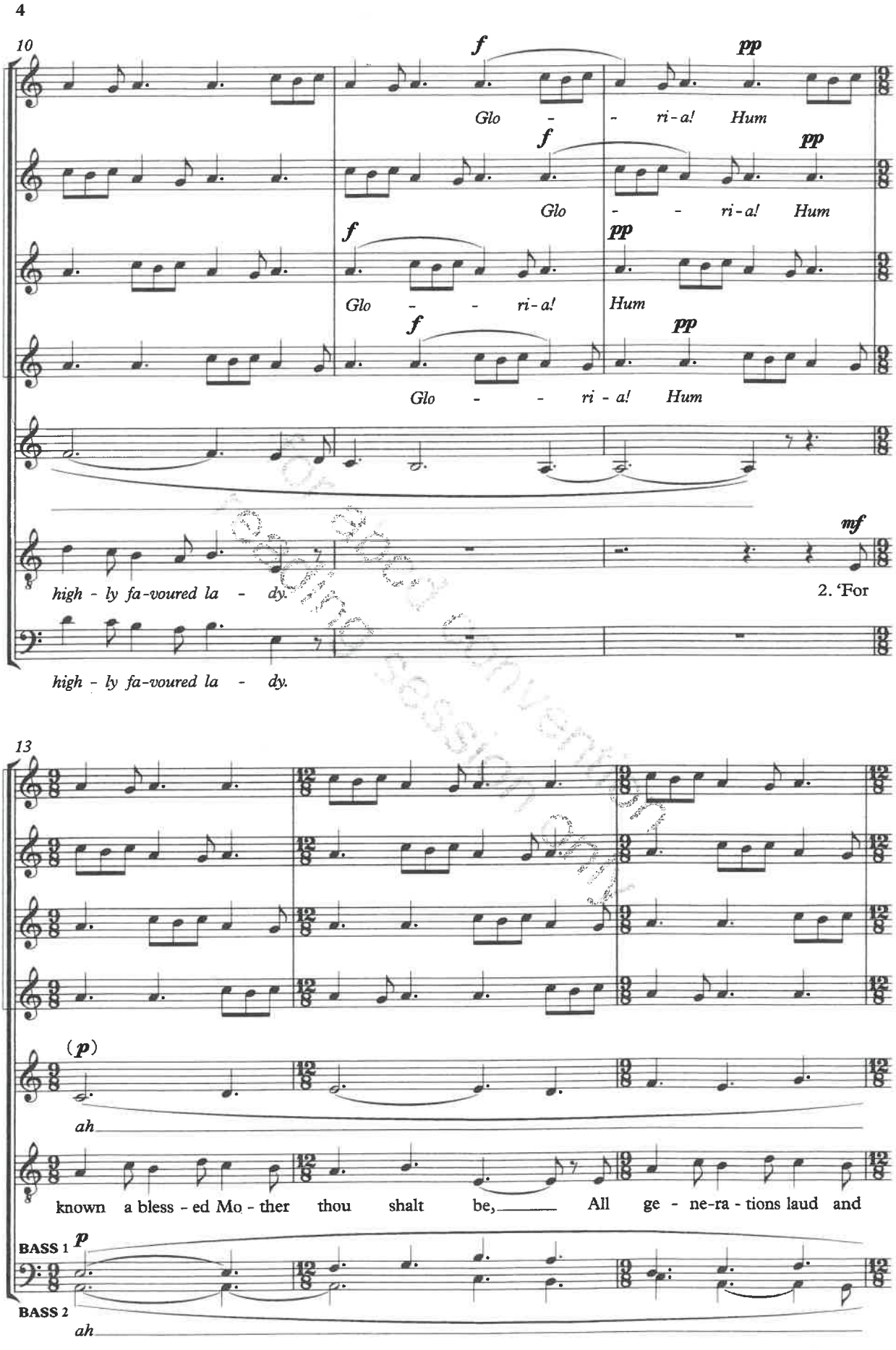
4
10
f
pp
Glo - - ri-a! Hum
f
pp
Glo - - ri-a! Hum
f
pp
Glo - - ri-a! Hum
f
pp
Glo - - ri - a! Hum
mf
high - ly fa-voured la - dy.
2. 'For
high - ly fa-voured la - dy.
13
(p)
ah
known a bless - ed Mo - ther thou shalt be, All ge - ne-ra - tions laud and
BASS 1
p
BASS 2
ah

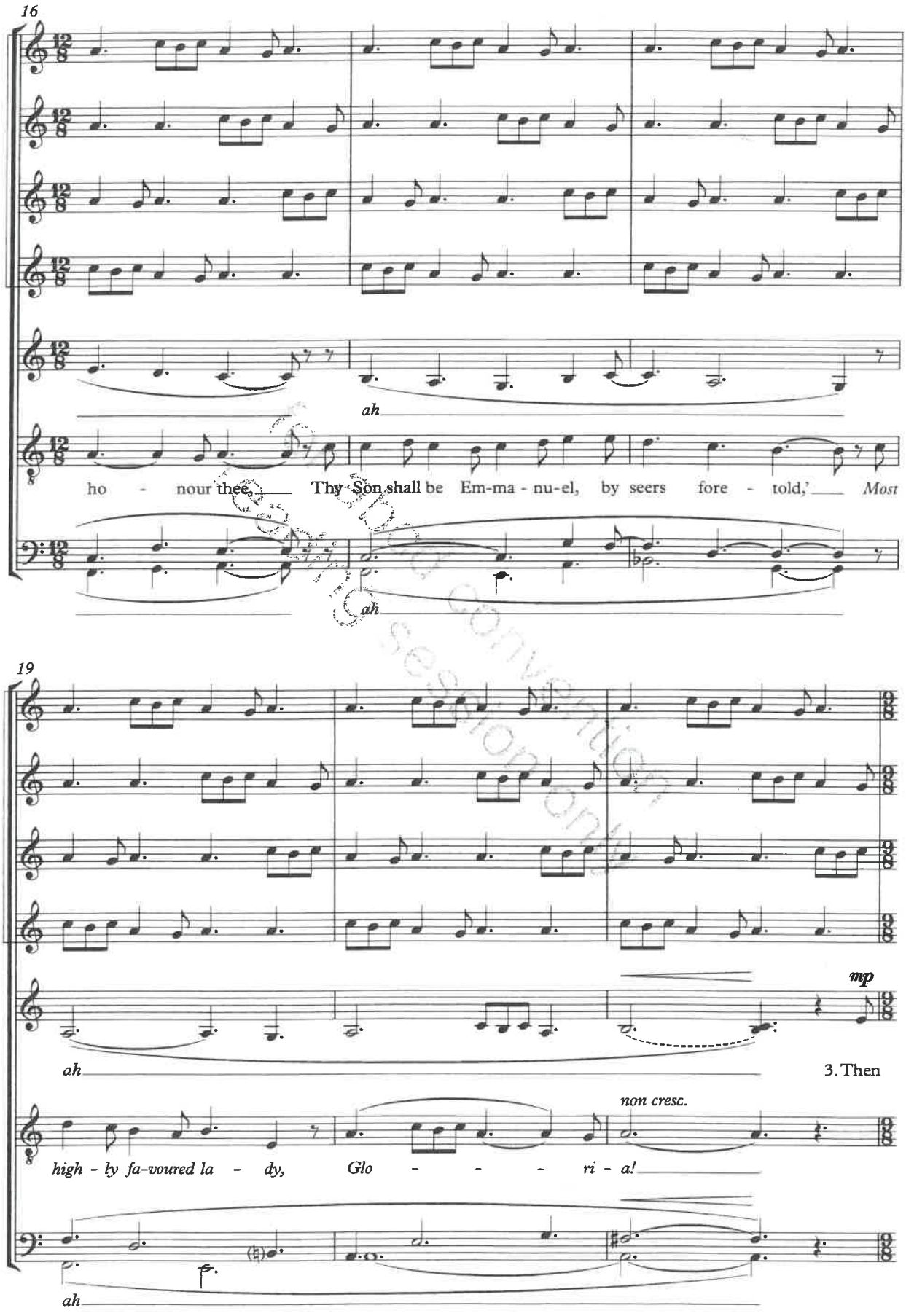
16
ah
ho - nour thee, Thy Son shall be Em-ma - nu-el, by seers fore - told,' Most
ah
19
mp
ah
3. Then
non cresc.
high - ly fa-voured la - dy, Glo - - - - ri - a!
ah

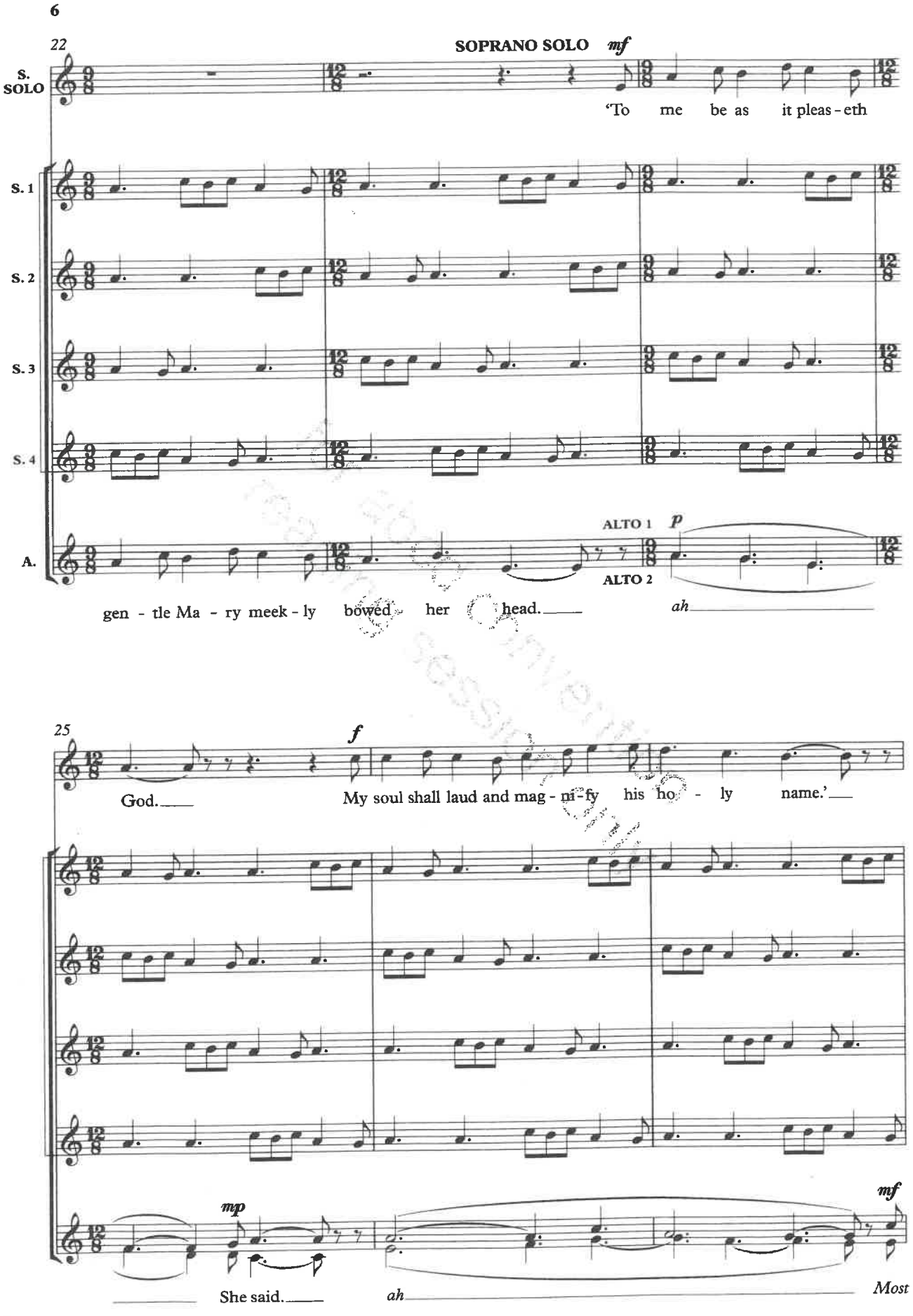
6
22
SOPRANO SOLO mf
S. SOLO
'To me be as it pleas - eth
S. 1
S. 2
S. 3
S. 4
A.
ALTO 1 p
ALTO 2
gen - tle Ma - ry meek - ly bowed her head.
ah
25
f
God.
My soul shall laud and mag - ni - fy his ho - ly name.'
mp
mf
She said.
ah
Most

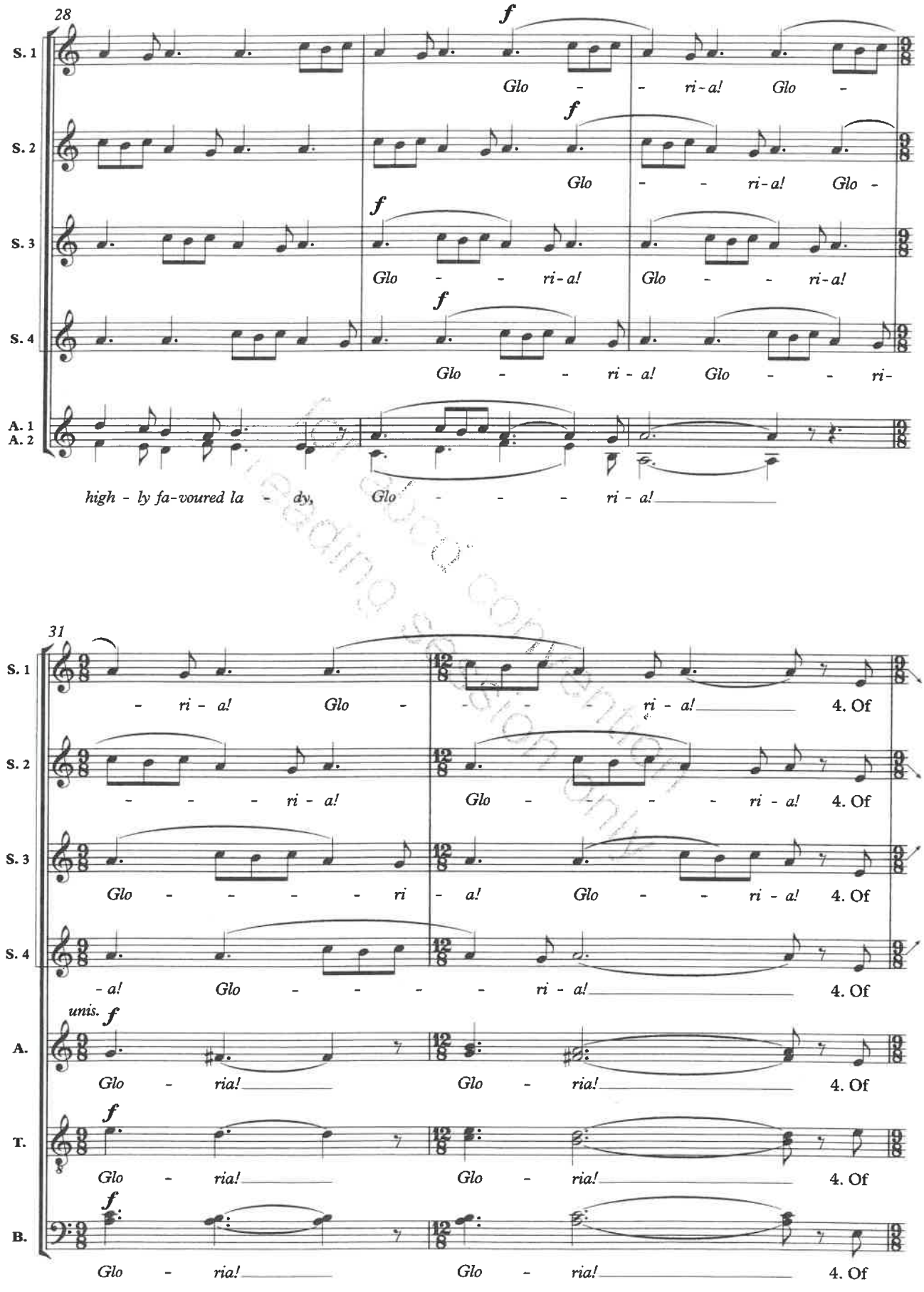
28
S. 1
S. 2
S. 3
S. 4
A. 1
A. 2
f
Glo - - ri-a! Glo -
Glo - - ri-a! Glo -
Glo - - ri-a! Glo - - ri-a!
Glo - - ri - a! Glo - - ri-
high - ly fa-voured la - dy, Glo - - - ri - a!
31
- ri - a! Glo - - - ri - a! 4. Of
- - - ri - a! Glo - - - ri - a! 4. Of
Glo - - - - ri - a! Glo - - ri - a! 4. Of
- a! Glo - - - - ri - a! 4. Of
unis.
A.
T.
B.
Glo - ria! Glo - ria! 4. Of

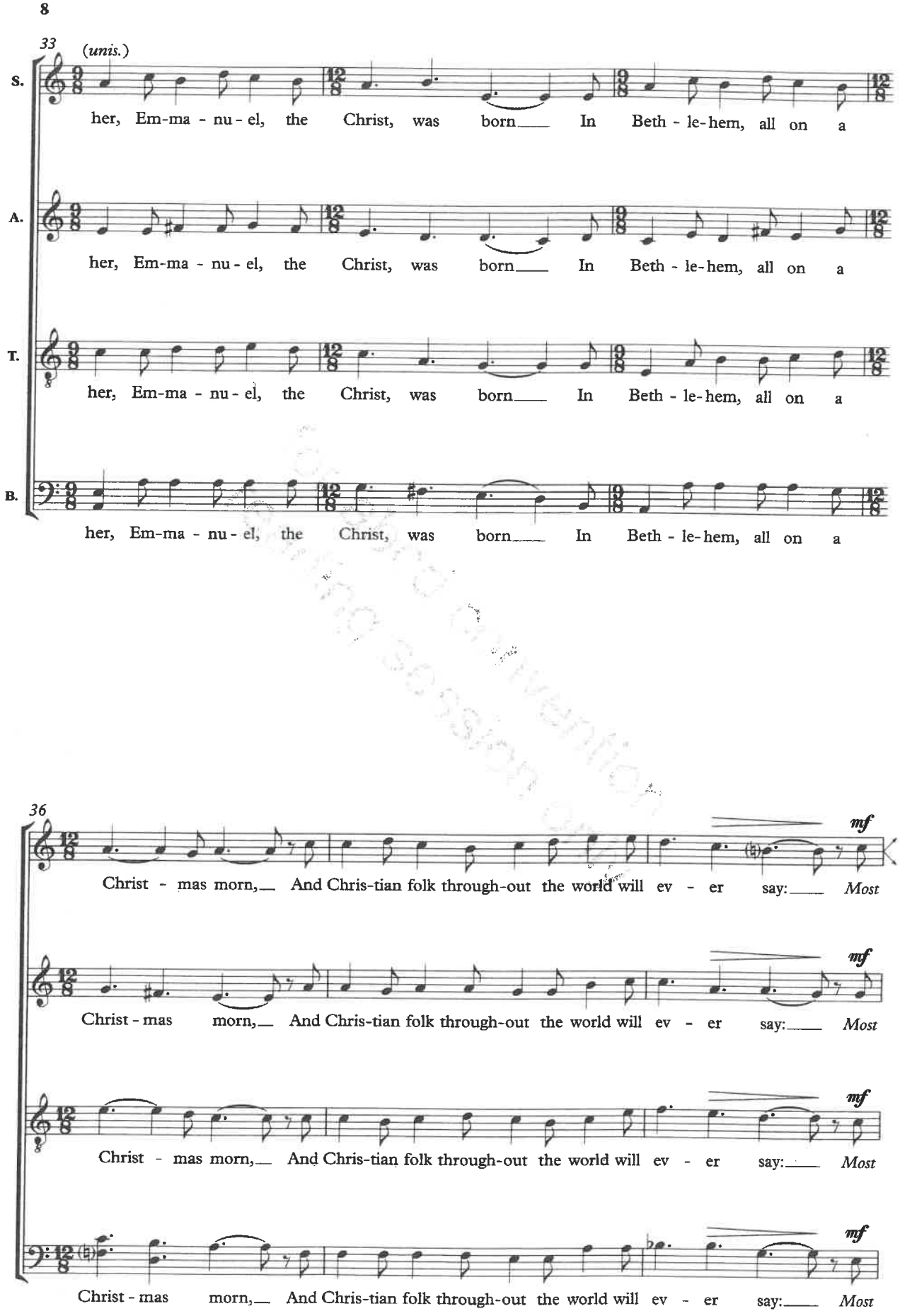
8
33
(unis.)
S.
her, Em-ma - nu - el, the Christ, was born In Beth - le-hem, all on a
A.
her, Em-ma - nu - el, the Christ, was born In Beth - le-hem, all on a
T.
her, Em-ma - nu - el, the Christ, was born In Beth - le-hem, all on a
B.
her, Em-ma - nu - el, the Christ, was born In Beth - le-hem, all on a
36
mf
Christ - mas morn, And Chris-tian folk through-out the world will ev - er say: Most
mf
Christ - mas morn, And Chris-tian folk through-out the world will ev - er say: Most
mf
Christ - mas morn, And Chris-tian folk through-out the world will ev - er say: Most
mf
Christ - mas morn, And Chris-tian folk through-out the world will ev - er say: Most

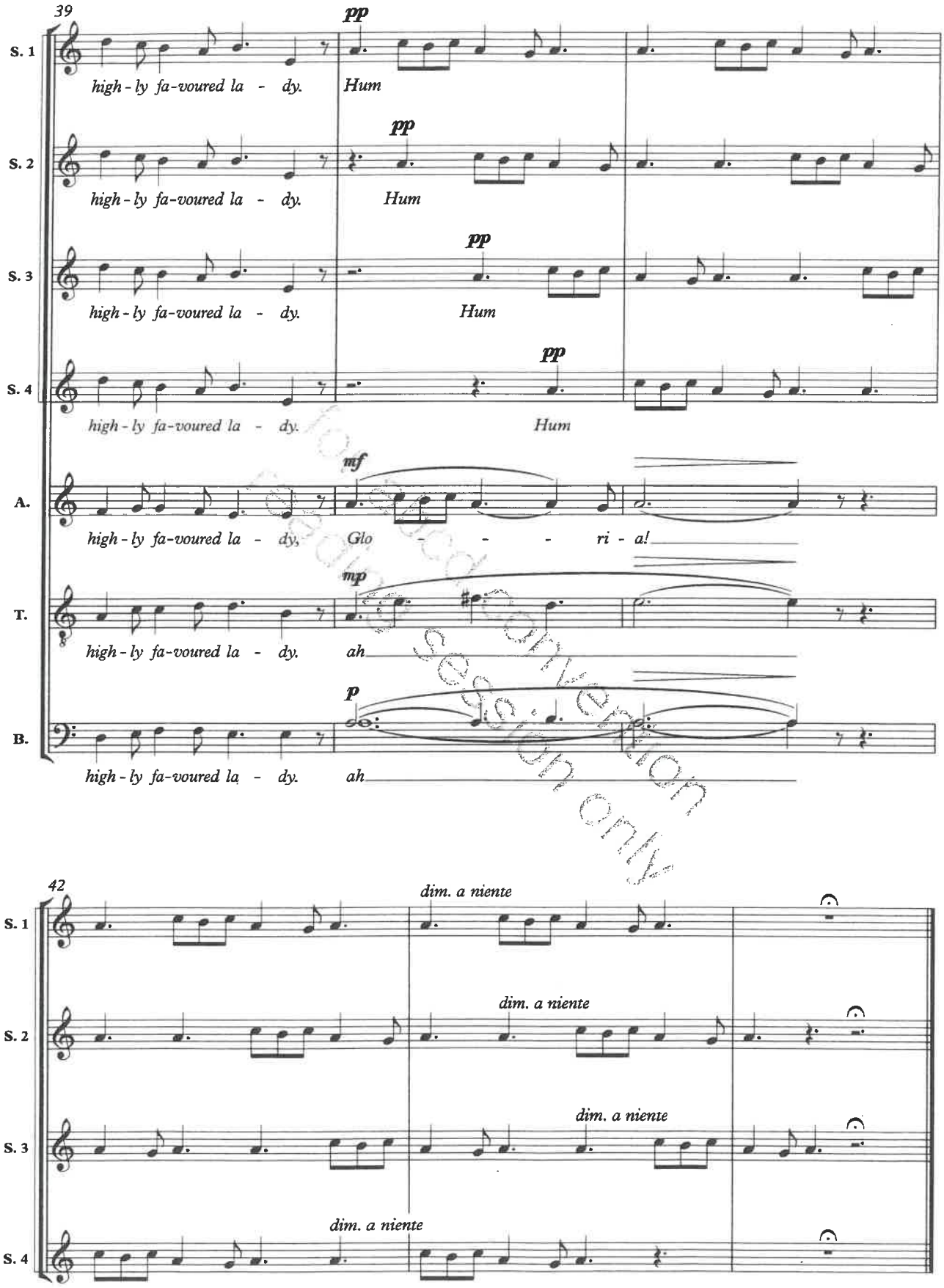
39
S. 1
high - ly fa-voured la - dy.
pp
Hum
S. 2
high - ly fa-voured la - dy.
pp
Hum
S. 3
high - ly fa-voured la - dy.
pp
Hum
S. 4
high - ly fa-voured la - dy.
pp
Hum
A.
high - ly fa-voured la - dy,
mf
Glo - - - ri - a!
T.
high - ly fa-voured la - dy.
mp
ah
B.
high - ly fa-voured la - dy.
p
ah
42
S. 1
dim. a niente
S. 2
dim. a niente
S. 3
dim. a niente
S. 4
dim. a niente