JUPMELE - GAGKESTIMMIE

I AALKOEVISNIE: ROHKELIMMIE JÏH HEEVEHTIMMIE /INNLEDNING: BØNN OG LOVSANG

1 Preludiume

Saalme

Rihpestimmie baakoeh/ Inngangsord

2 Sådtoe - byöjhkesjimmie/ Syndsbekjennelse

3 Kyrie

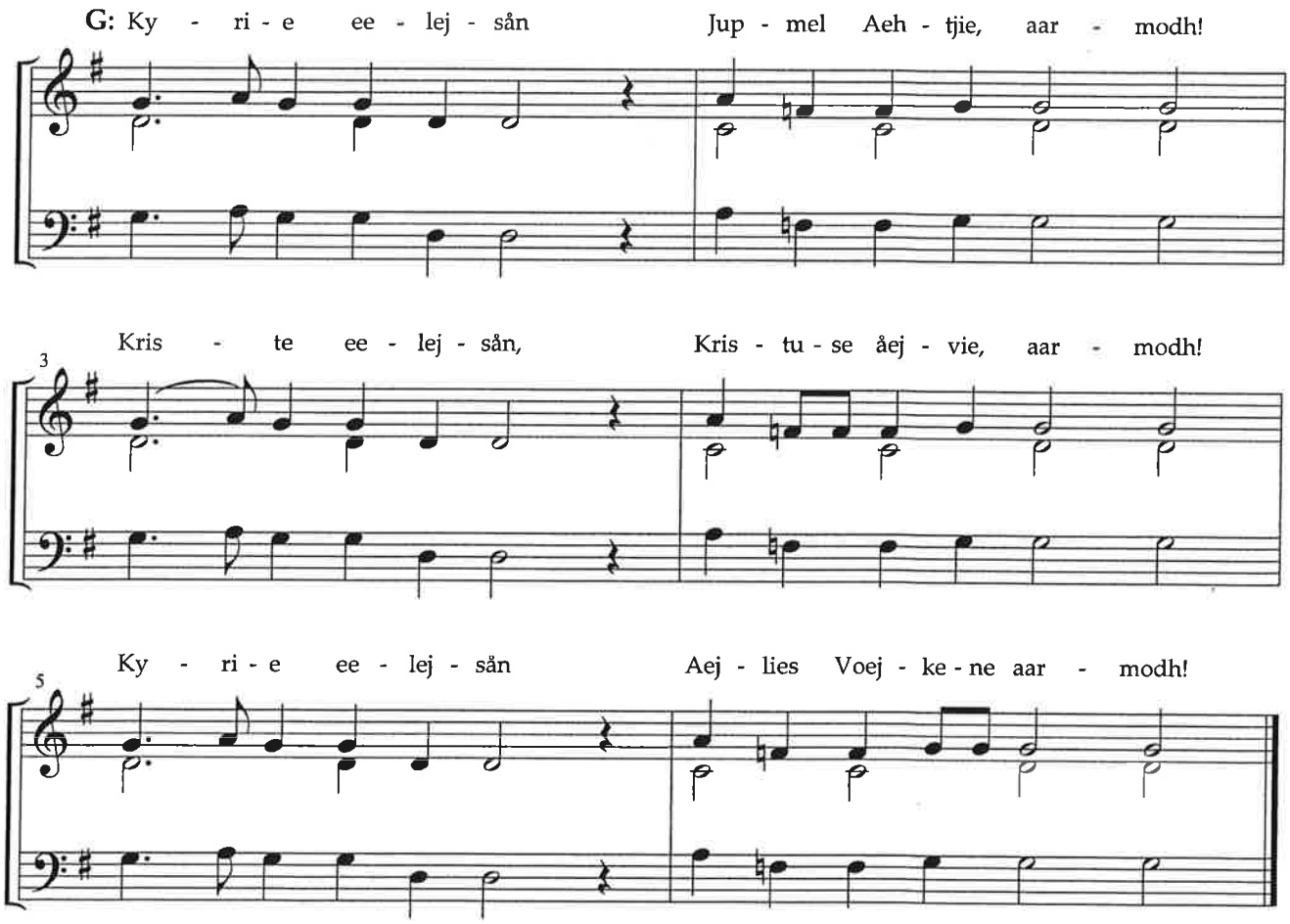

4 Heevehtimmie (Gloria) / Lovsang

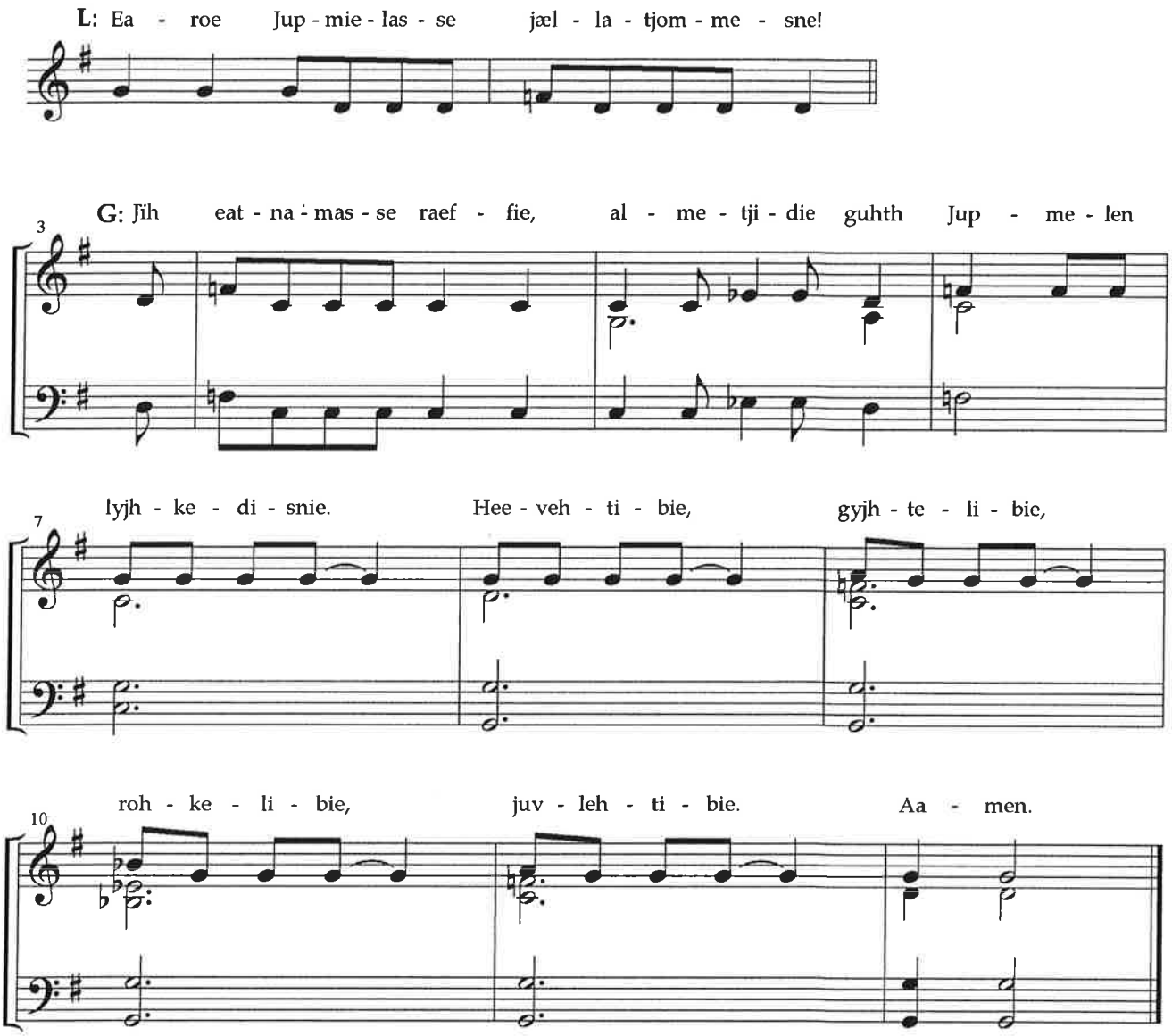

5 Rohkelimmie/ Bønn

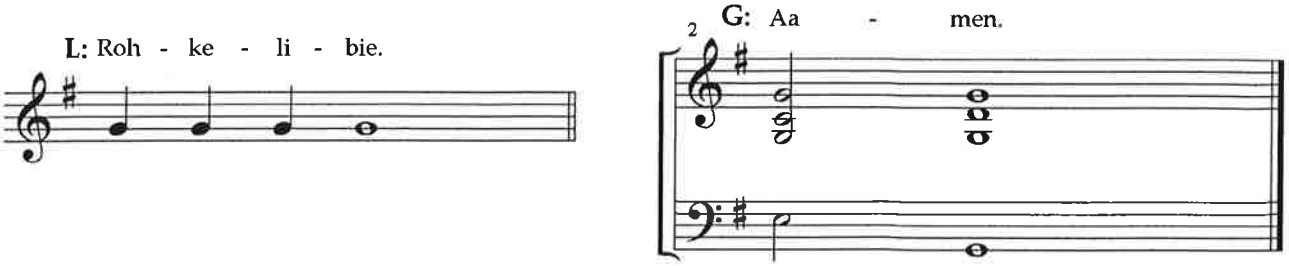

II MAAM JUPMELE JEAHTA/ FORKYNNING AV GUDS ORD

Liturge: Lohkebe Aejlies gærjeste/ La oss høre Herrens ord!

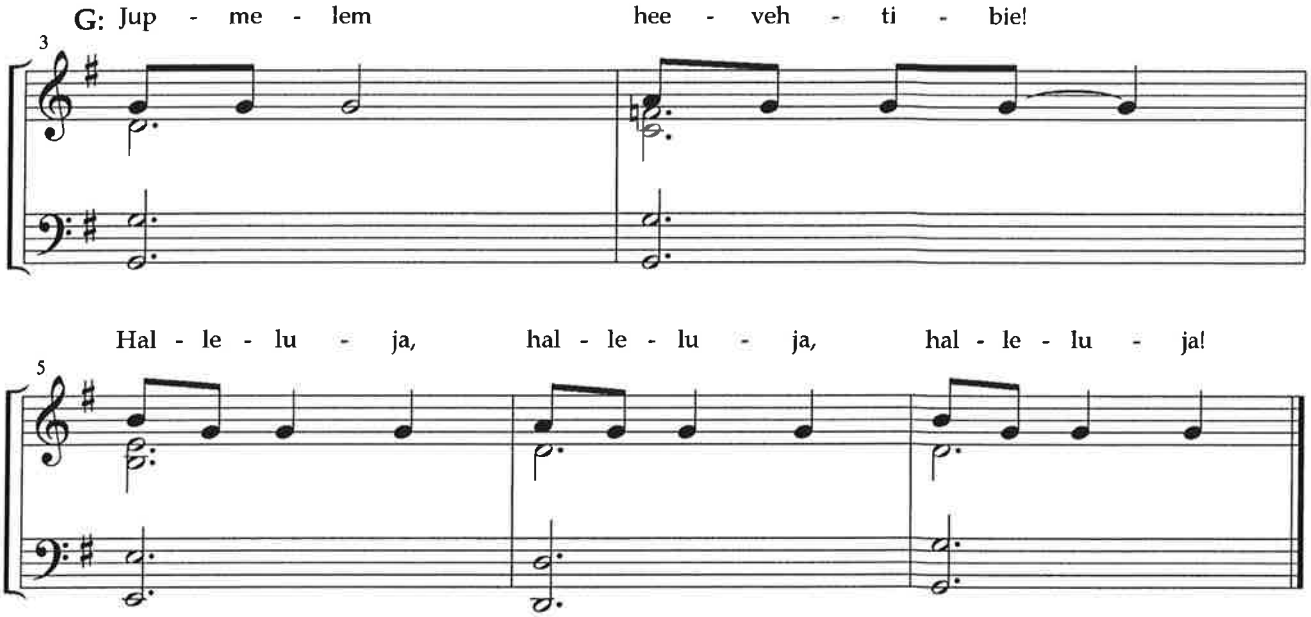

6 Voestes lohkeme/ Første lesning

Lohkeme naemhtie galka: "Naemhtie lea Jupmelen baakoe"/

Tekstlesninger avsluttes med : "Slik lyder Herrens ord"

7 Saalme

8 Mubpie lohkeme/ Andre lesning

9 Jaahkoen byöjhkesjimmie/ Trosbekjennelse

10 Saalme

11 Prïejhke/ Preken

12 Saalme

III ROHKELIMMIE/ MENIGHETENS FORBØNN

13 Bæjjoehtimmie/ Kunngjøringer

14 Rohkelimmie/ Forbønn

15 Sjïeledimmie/ Menighetens takkoffer

IV AEJLIES MAALESTAHKE/ SAMLING OM HERRENS BORD

16 Saalme

17 Heevehtimmie jïh baakoe maalestahken bïjre/
Lovprisning og Herrens innstiftelsesord

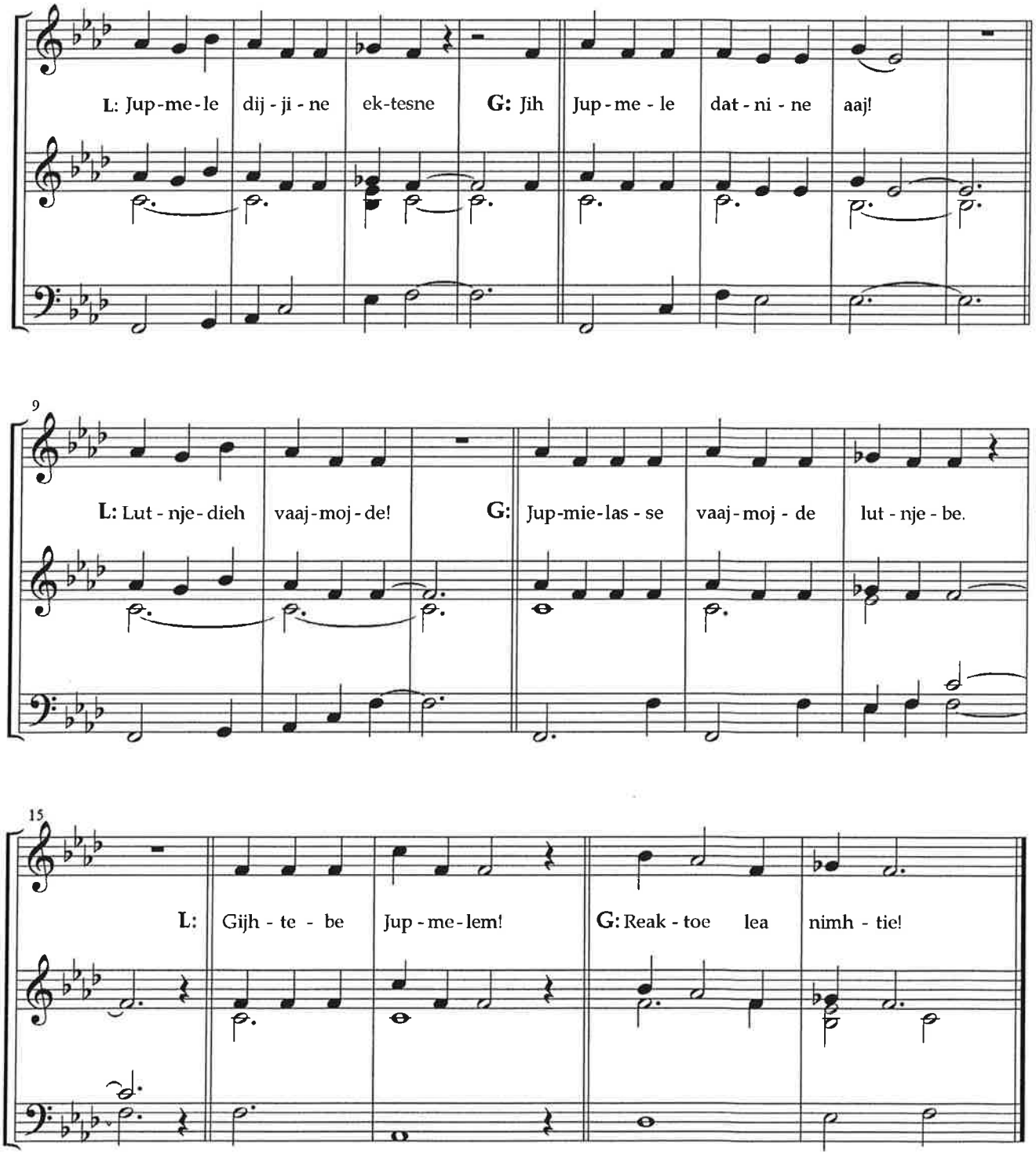

Heevehtimmie (Prefasjone)/ Lovprisning

Lijturge:

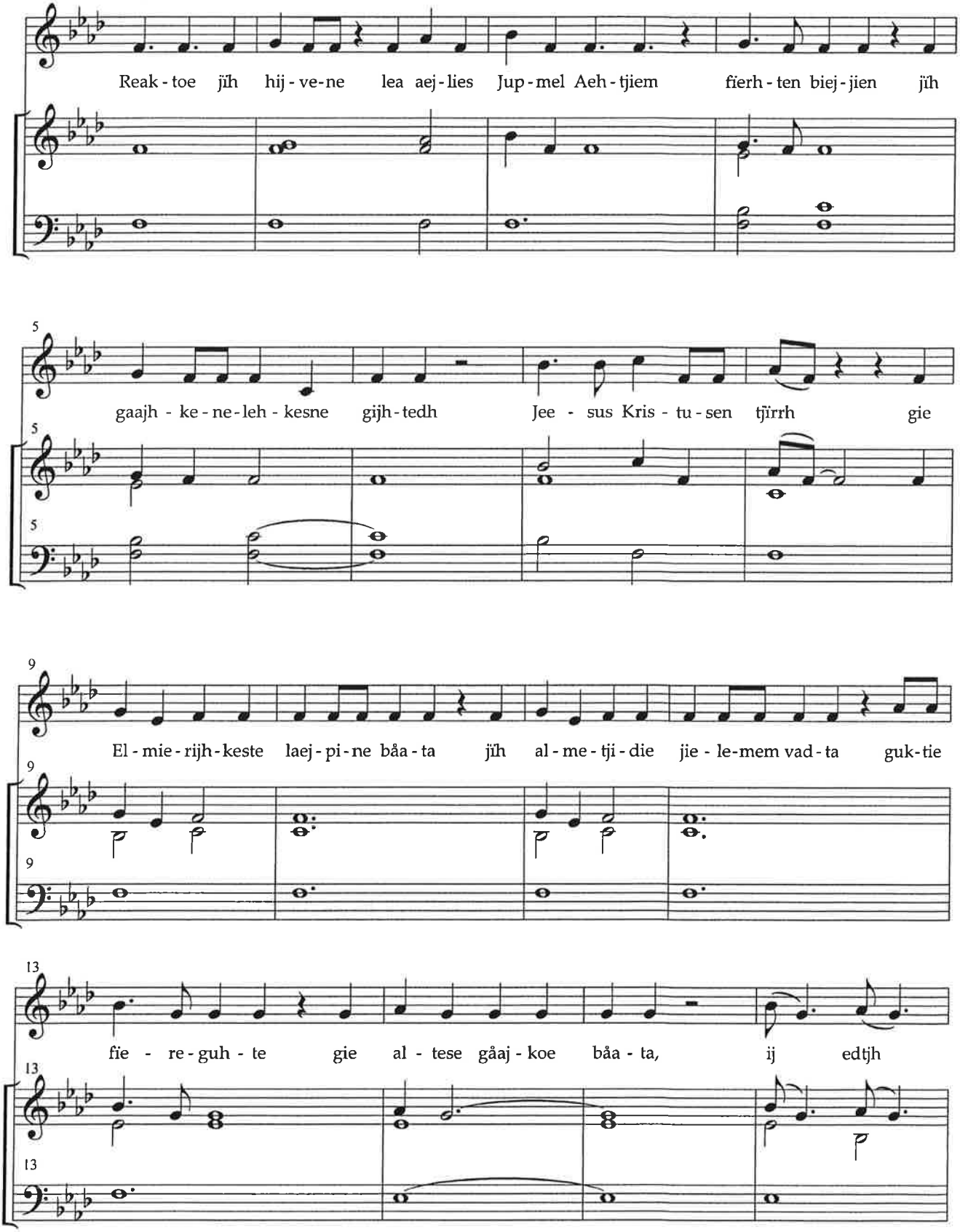

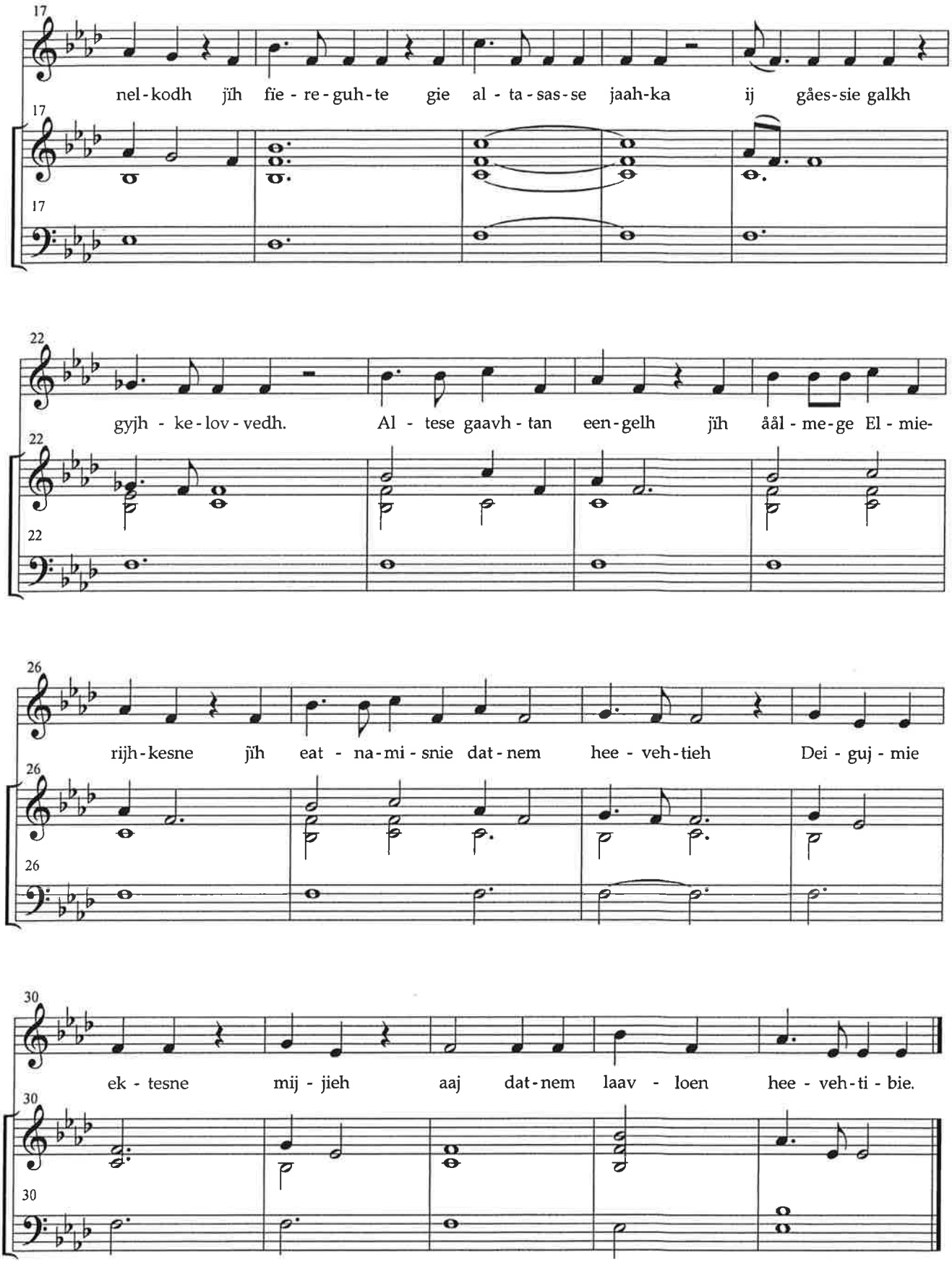
17
nel-kodh jïh fie-re-guh-te gie al-ta-sas-se jaah-ka ij gåes-sie galkh
22
gyjh-ke-lov-vedh. Al-tese gaavh-tan een-gelh jïh åål-me-ge El-mie-
26
rijh-kesne jïh eat-na-mi-snie dat-nem hee-veh-tieh Dei-guj-mie
30
ek-tesne mij-jieh aaj dat-nem laav-loen hee-veh-ti-bie.

Aejlies, aejlies, aejlies (Sanctus) / Hellig , hellig, hellig

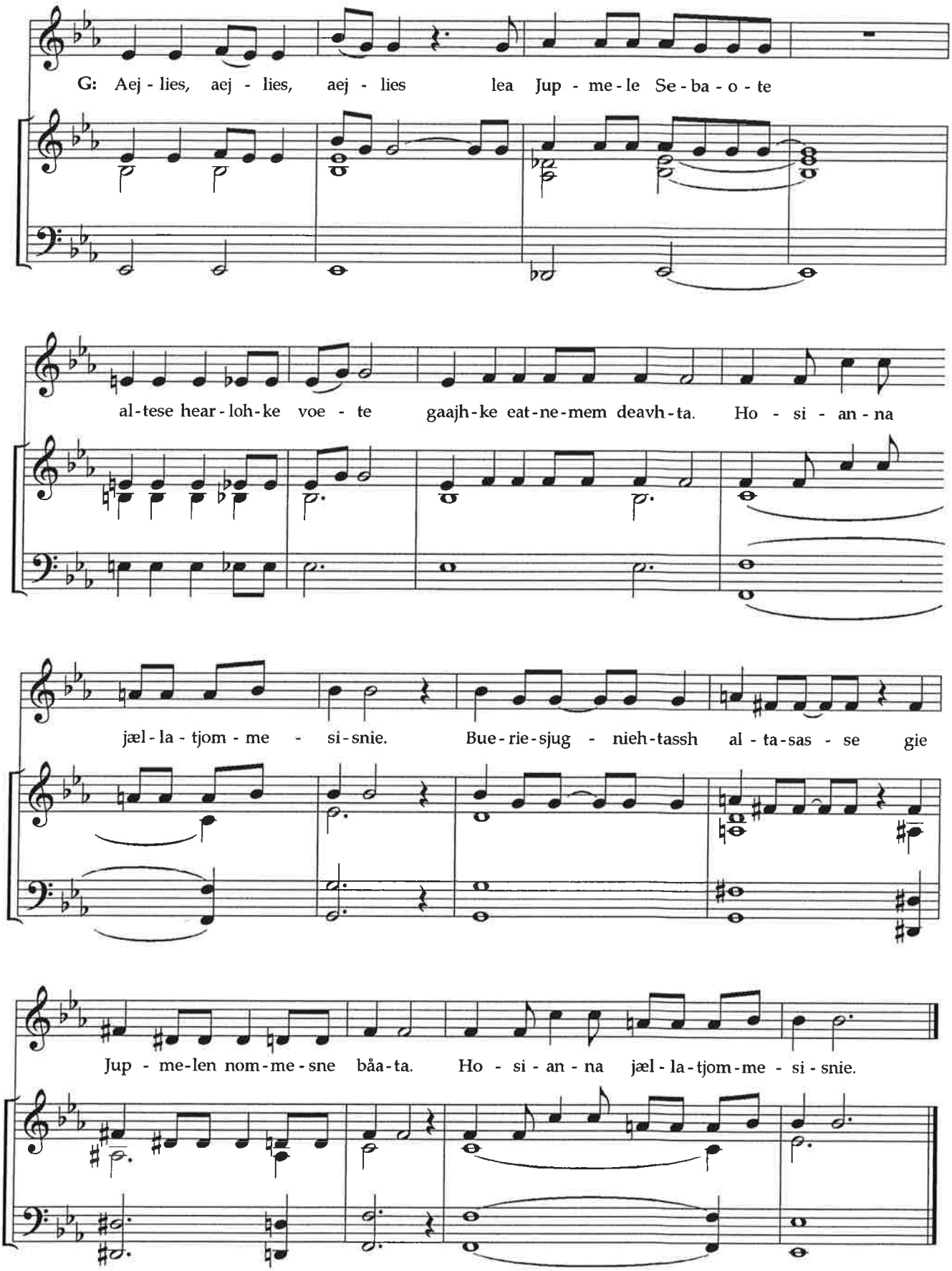

Jupmelen laampe (Agnus Dei) / Du Guds lam

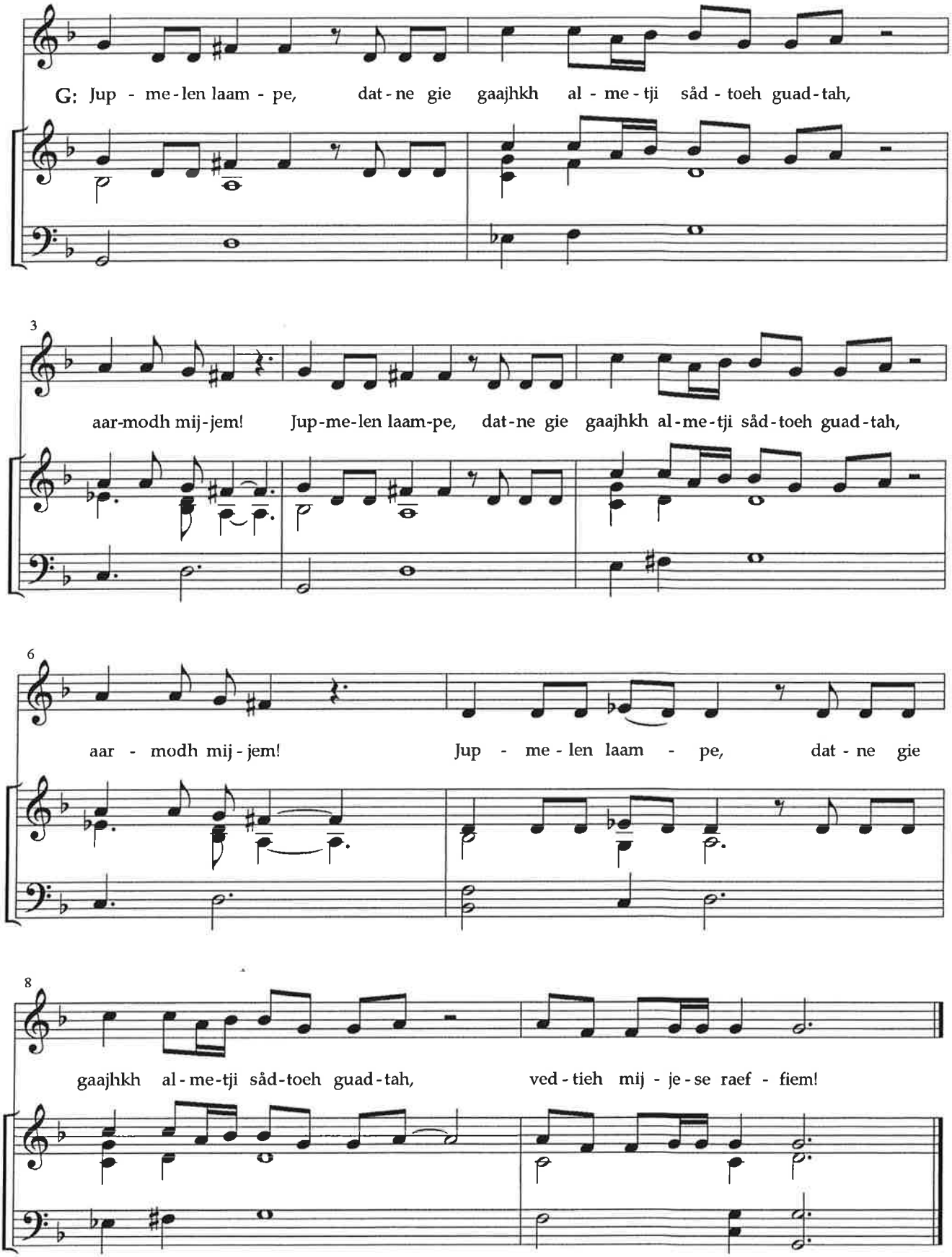

18 Maalestahke/ Nattverdsmåltidet

19 Gyjhtelasse maalestahken åvteste/ Takkekollekt for nattverden

V ORRIJIMMIE/ AVSLUTNING

20 Saalme

21 Bueriesjugniehtasse/ Velsignelse

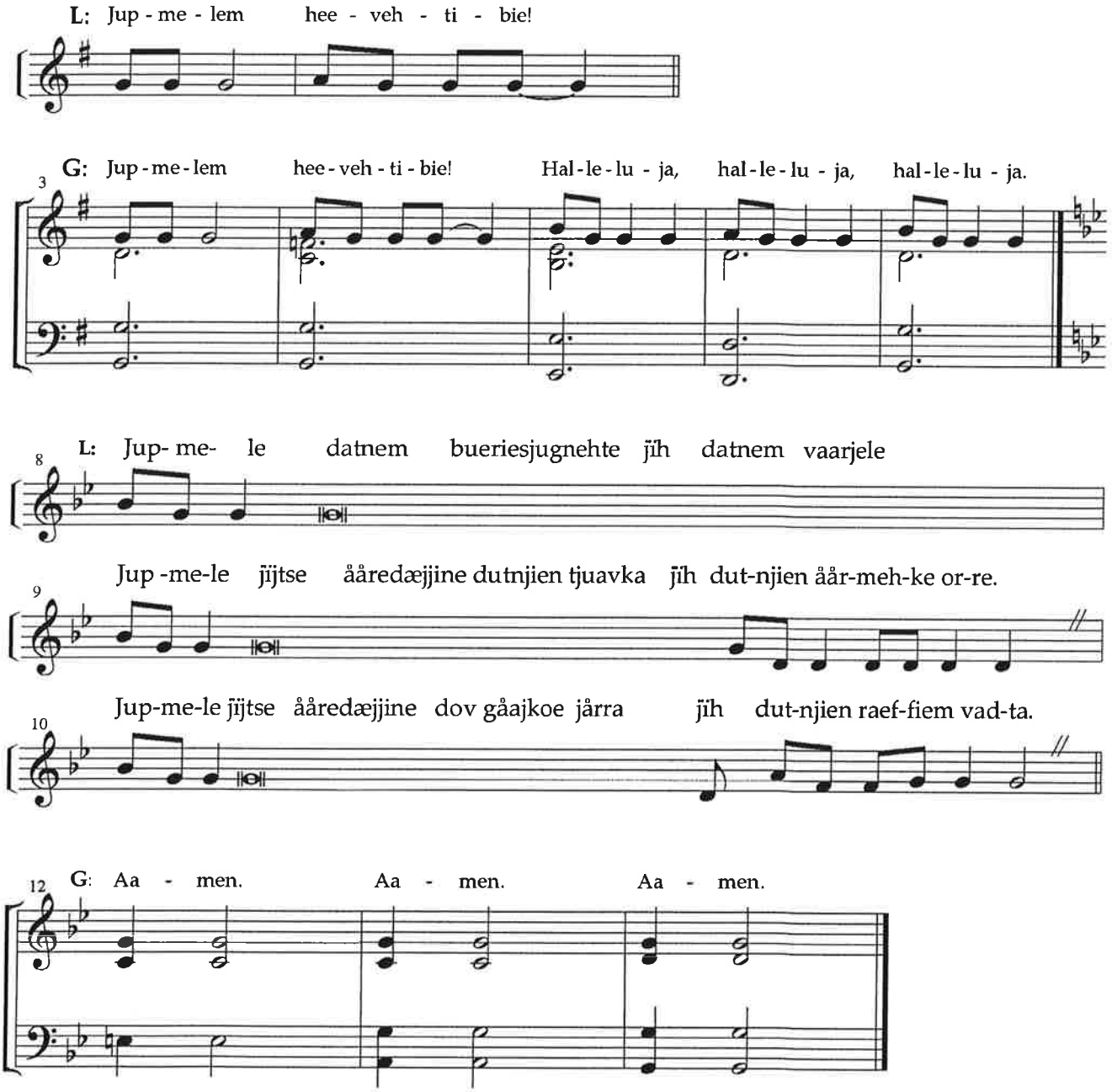

22 Postludiume