for the Royal School of Church Music

I will sing with the spirit

I Corinthians 14, v.15

JOHN RUTTER

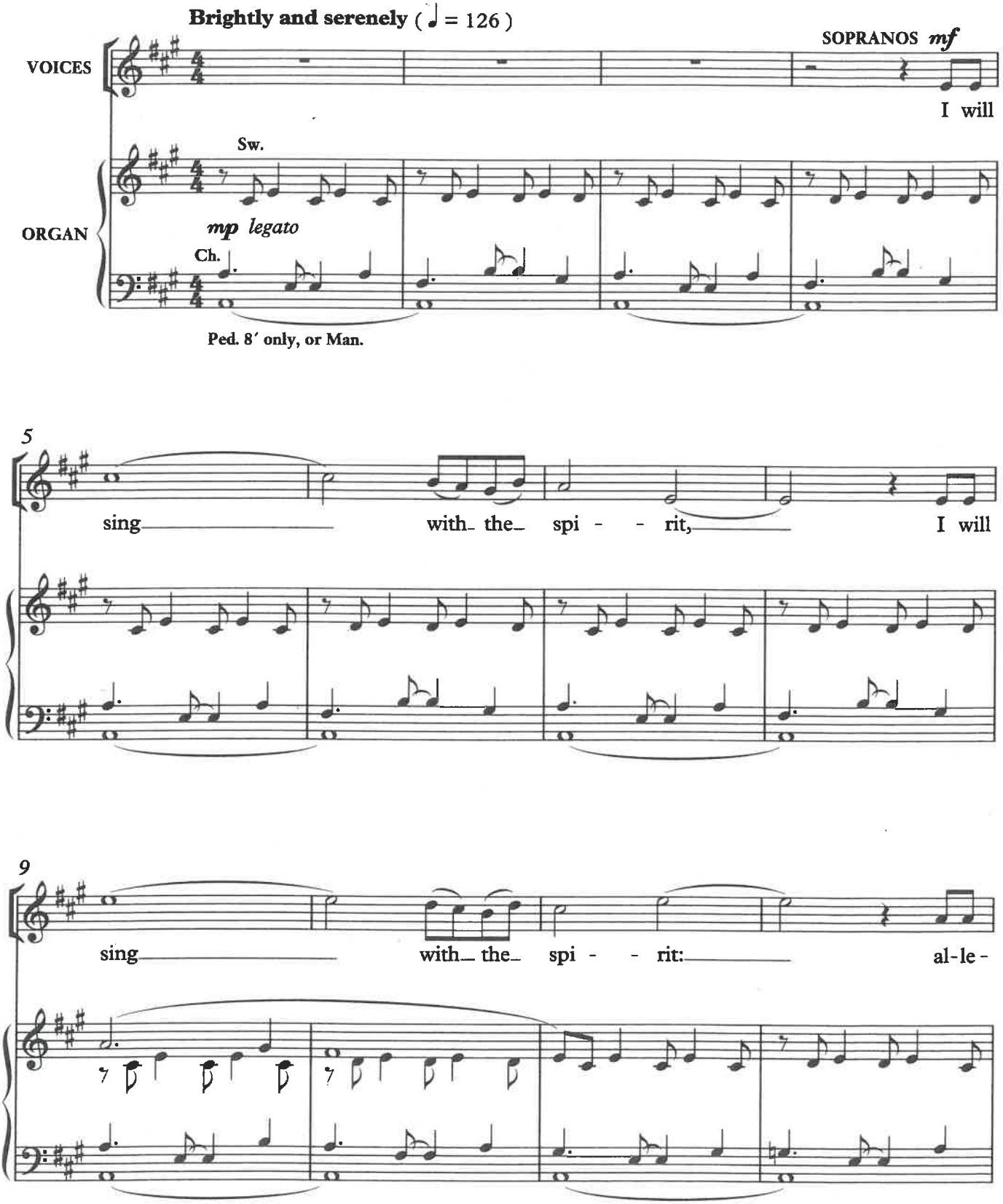

Also available for 2-part voices (E162). Instrumentation: 2fl, ob, 2cl, bsn, 2hn, str

© Oxford University Press 1994 and 2003. Photocopying this copyright material is ILLEGAL.

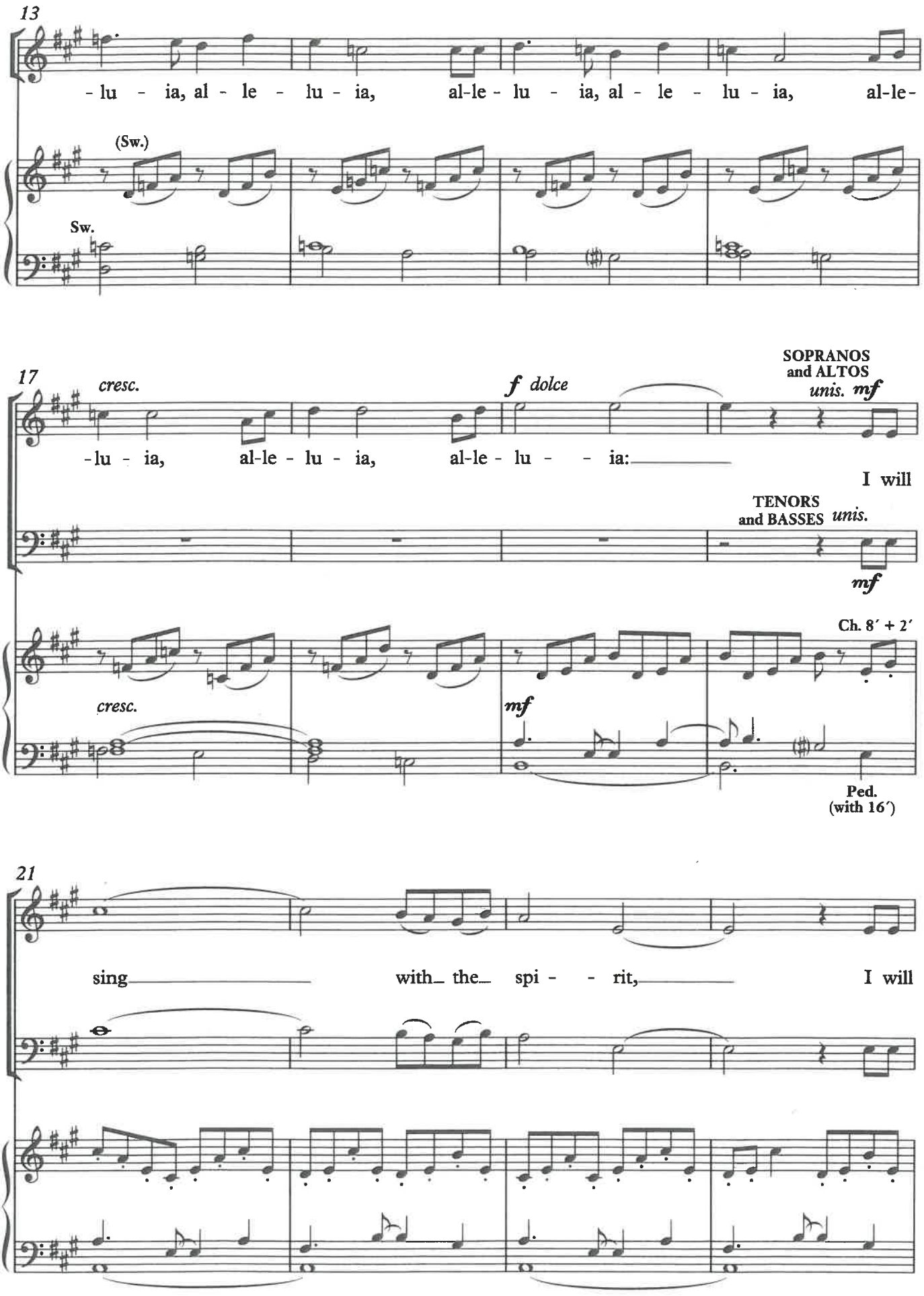
13
- lu - ia, al - le - lu - ia, al-le - lu - ia, al - le - lu - ia, al-le-
(Sw.)
Sw.
17
cresc.
f dolce
SOPRANOS
and ALTOS
unis. mf
-lu - ia, al-le - lu - ia, al-le - lu - - ia:
I will
TENORS
and BASSES unis.
mf
Ch. 8′ + 2′
cresc.
mf
Ped.
(with 16′)
21
sing with the spi - - rit, I will

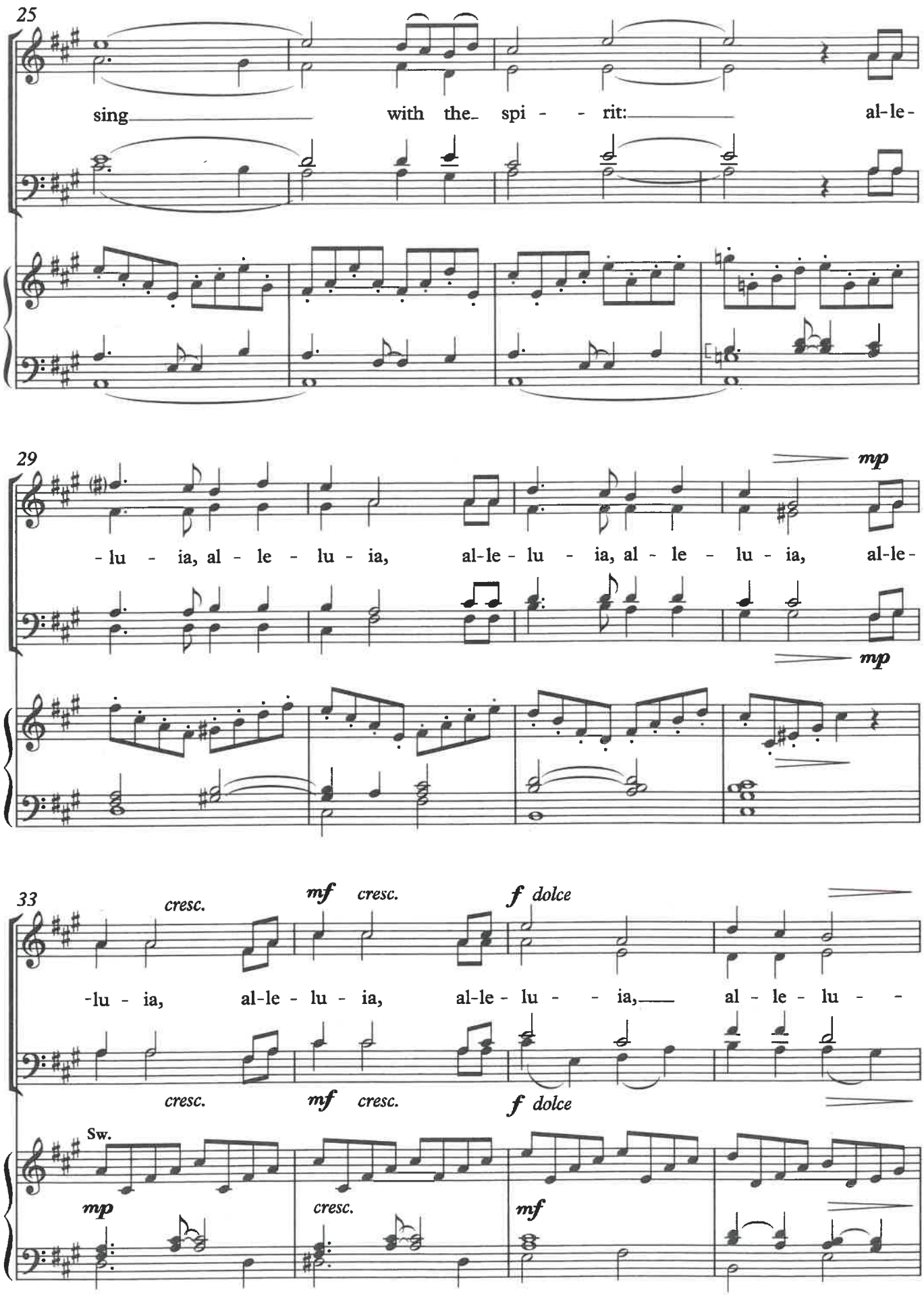
25
sing with the spi - - rit: al-le-
29
mp
- lu - ia, al - le - lu - ia, al-le - lu - ia, al - le - lu - ia, al-le-
mp
33
cresc.
mf cresc.
f dolce
-lu - ia, al-le - lu - ia, al-le - lu - - ia, al - le - lu - -
cresc.
mf cresc.
f dolce
Sw.
mp
cresc.
mf

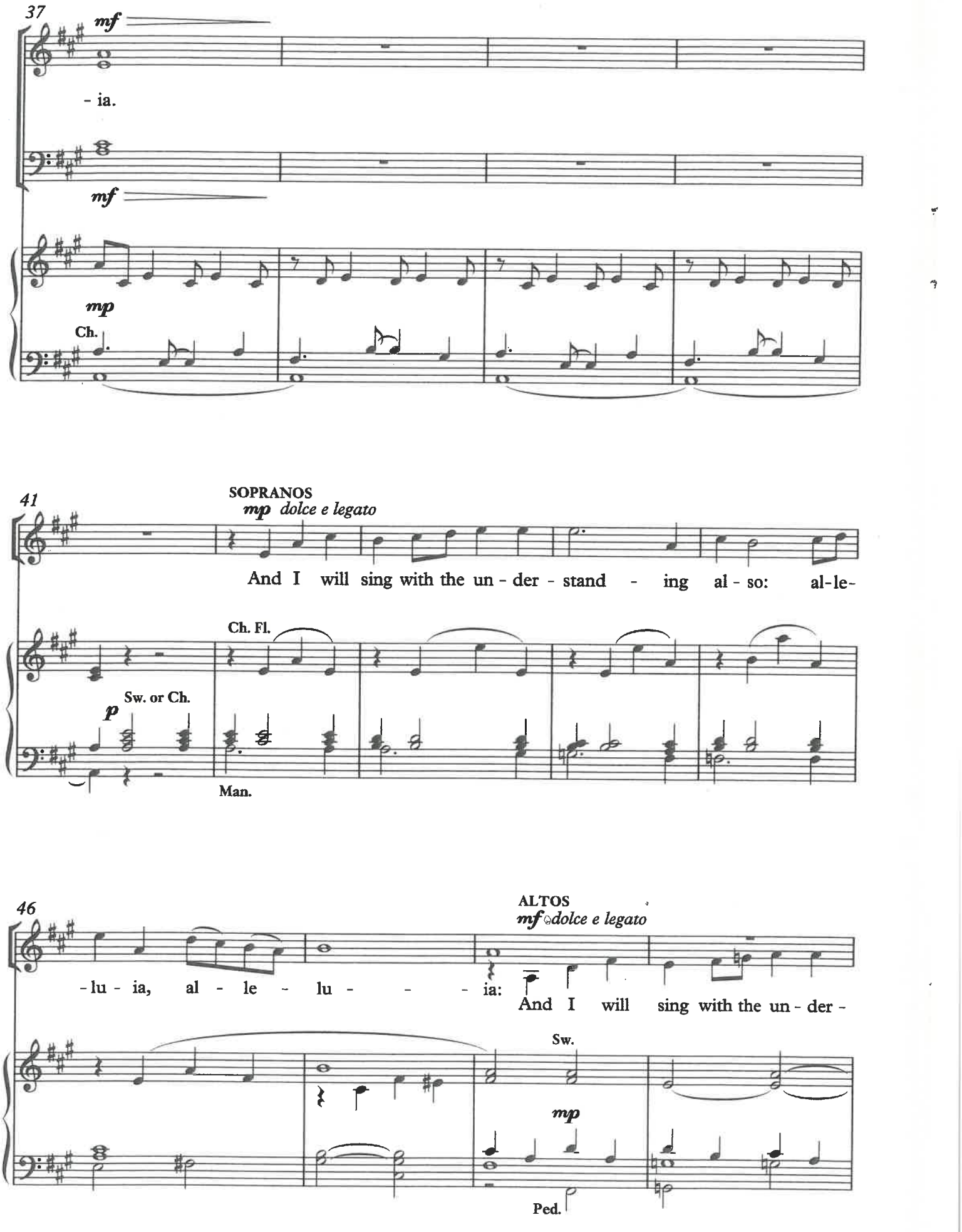
37
mf
- ia.
mf
mp
Ch.
41
SOPRANOS
mp dolce e legato
And I will sing with the un - der - stand - ing al - so: al-le-
Ch. Fl.
Sw. or Ch.
p
Man.
46
ALTOS
mf dolce e legato
-lu - ia, al - le - lu - - - ia:
And I will sing with the un - der -
Sw.
mp
Ped.

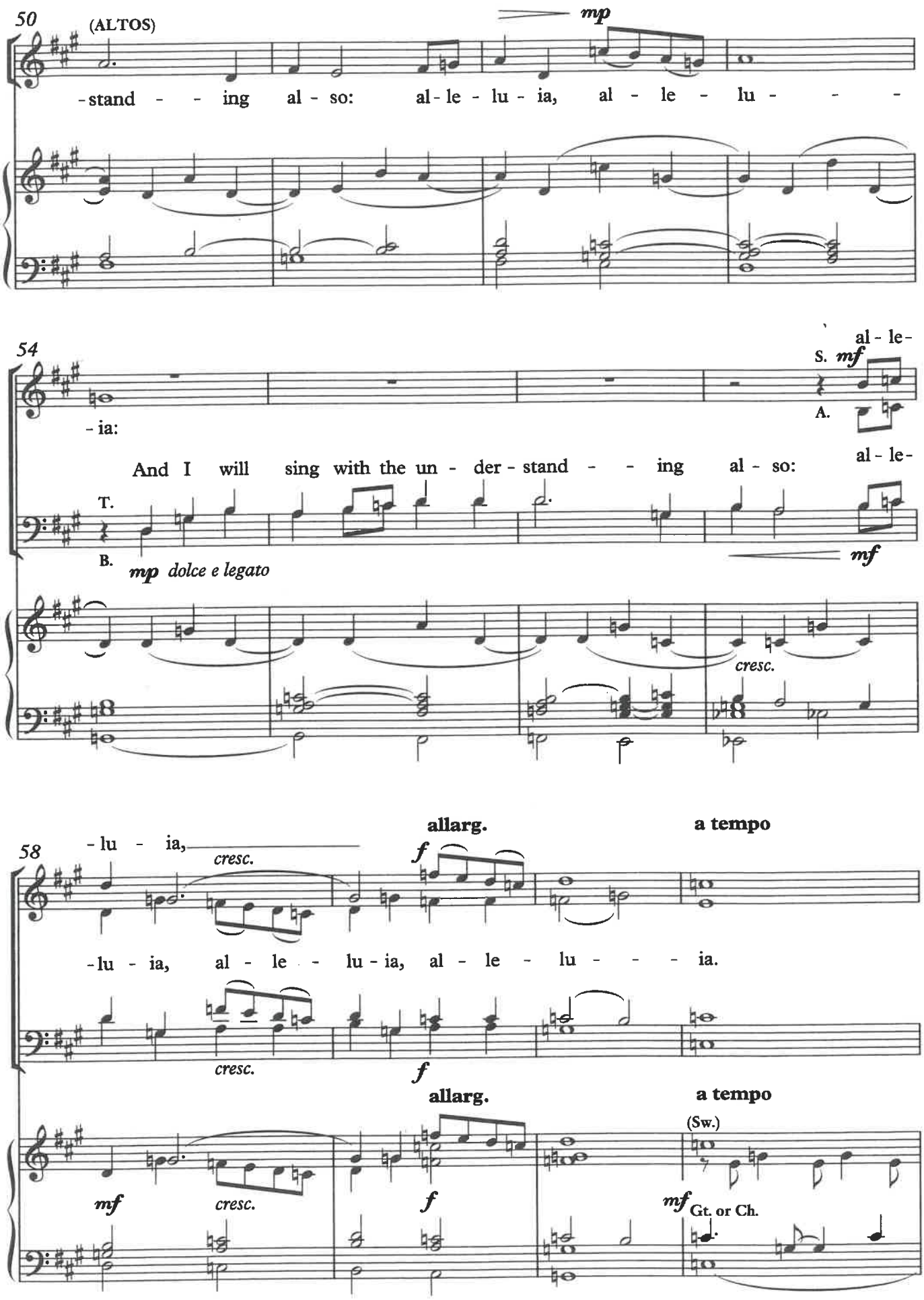
50
(ALTOS)
mp
-stand - - ing al - so: al - le - lu - ia, al - le - lu - - -
54
al - le-
S. mf
- ia:
A.
And I will sing with the un - der - stand - - ing al - so: al - le-
T.
B.
mp dolce e legato
mf
cresc.
58
- lu - ia,
cresc.
f
allarg.
a tempo
- lu - ia, al - le - lu - ia, al - le - lu - - - ia.
cresc.
f
allarg.
a tempo
(Sw.)
mf
cresc.
f
mf
Gt. or Ch.

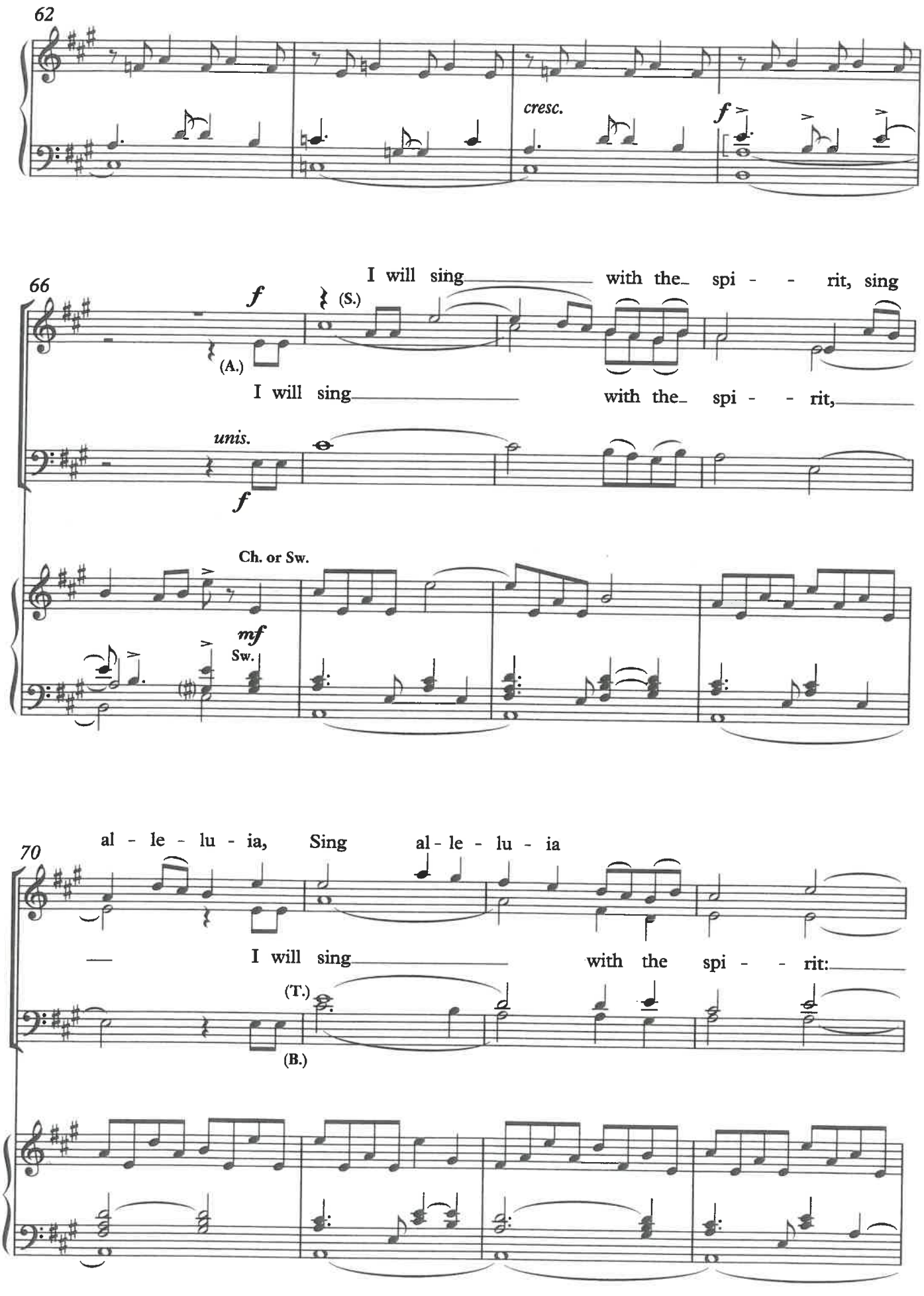
62
cresc.
f
66
f
(S.)
I will sing with the spi - - rit, sing
(A.)
I will sing with the spi - - rit,
unis.
f
Ch. or Sw.
mf
Sw.
70
al - le - lu - ia, Sing al - le - lu - ia
I will sing with the spi - - rit:
(T.)
(B.)

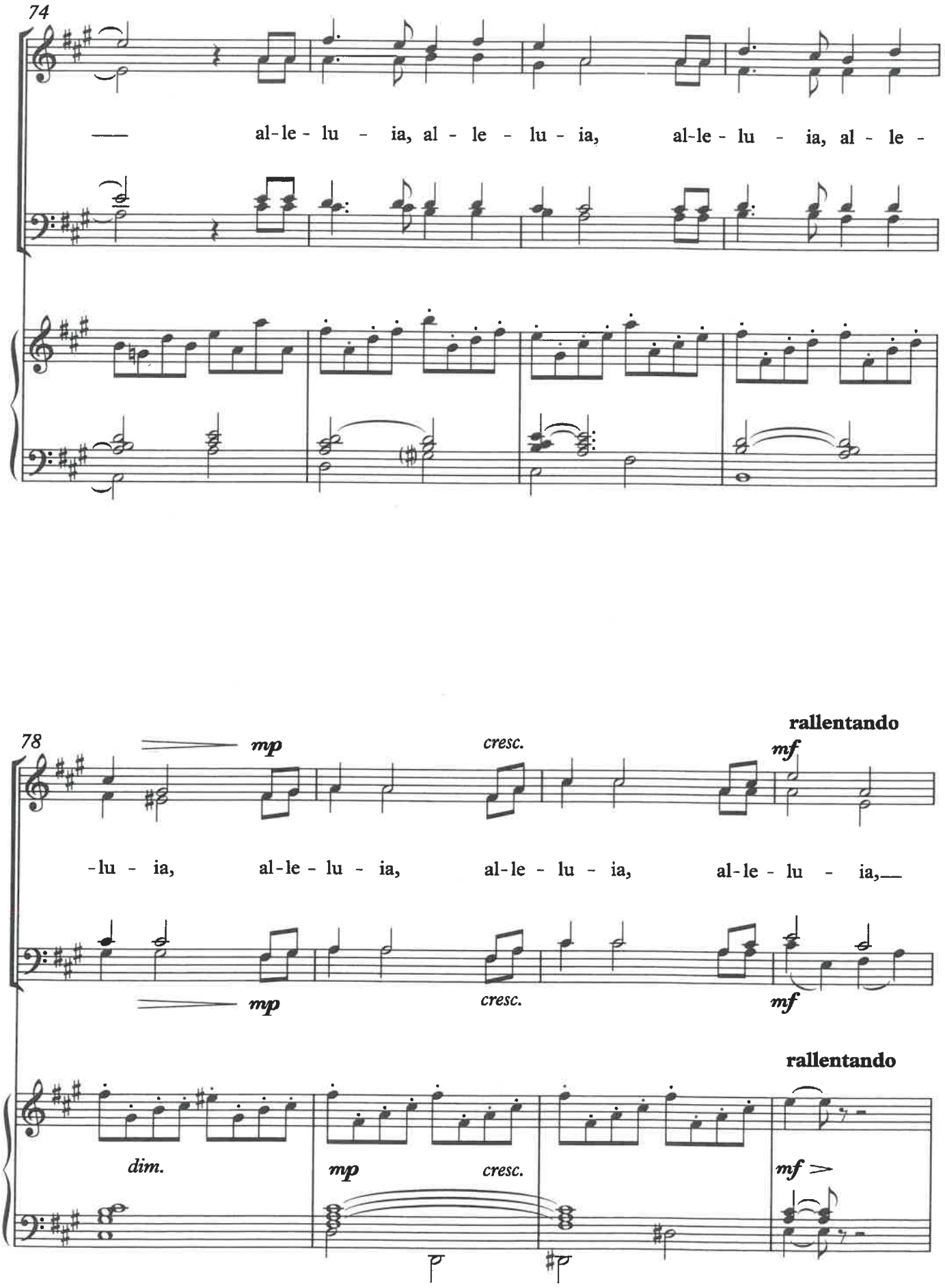
74
al-le - lu - ia, al - le - lu - ia, al-le - lu - ia, al - le -
78
rallentando
mp
cresc.
mf
-lu - ia, al-le - lu - ia, al-le - lu - ia, al-le - lu - ia,
mp
cresc.
mf
rallentando
dim.
mp
cresc.
mf

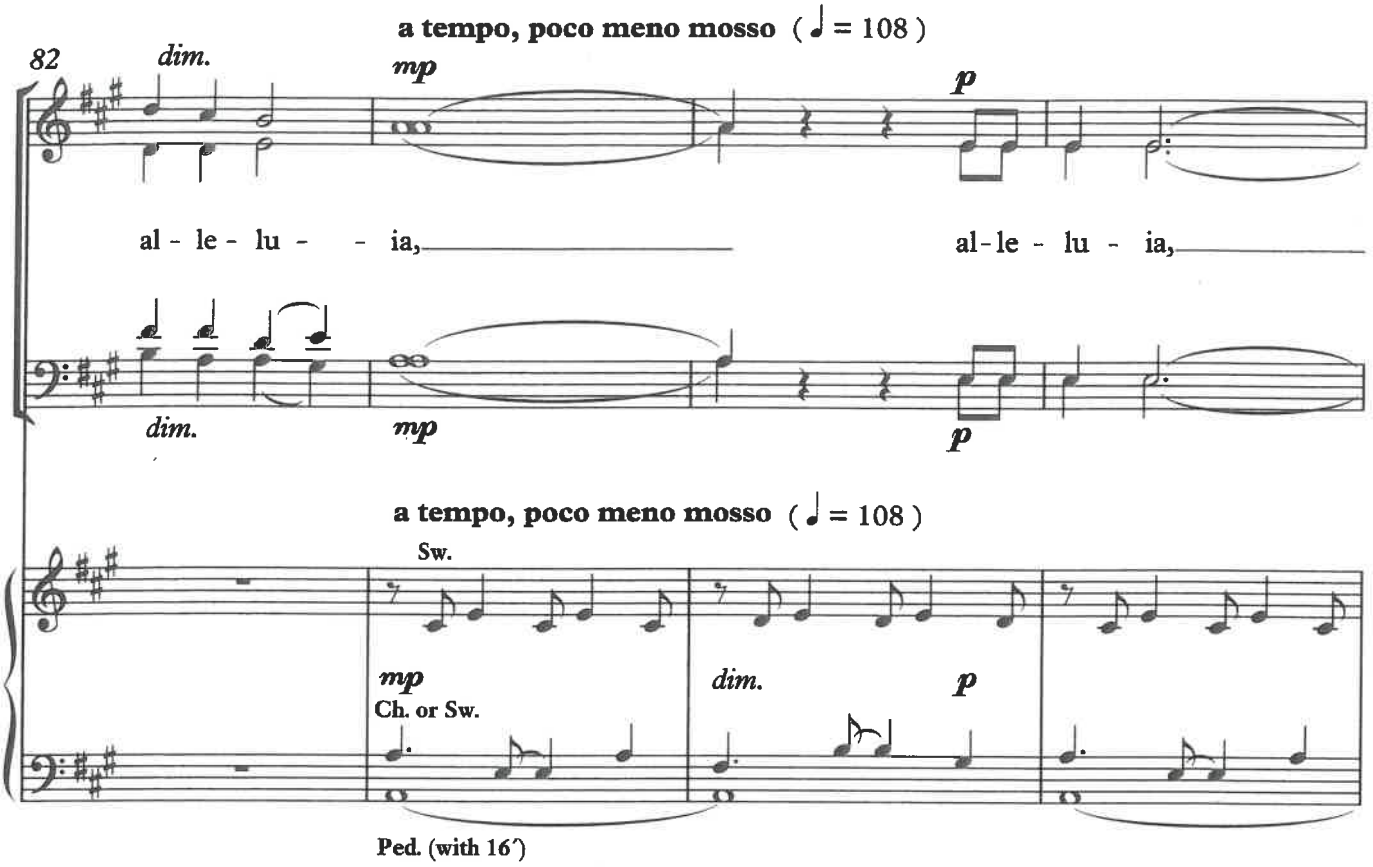
a tempo, poco meno mosso (♩ = 108)
82
dim.
mp
p
al - le - lu - - ia,
al - le - lu - ia,
dim.
mp
p
a tempo, poco meno mosso (♩ = 108)
Sw.
mp
Ch. or Sw.
dim.
p
Ped. (with 16′)

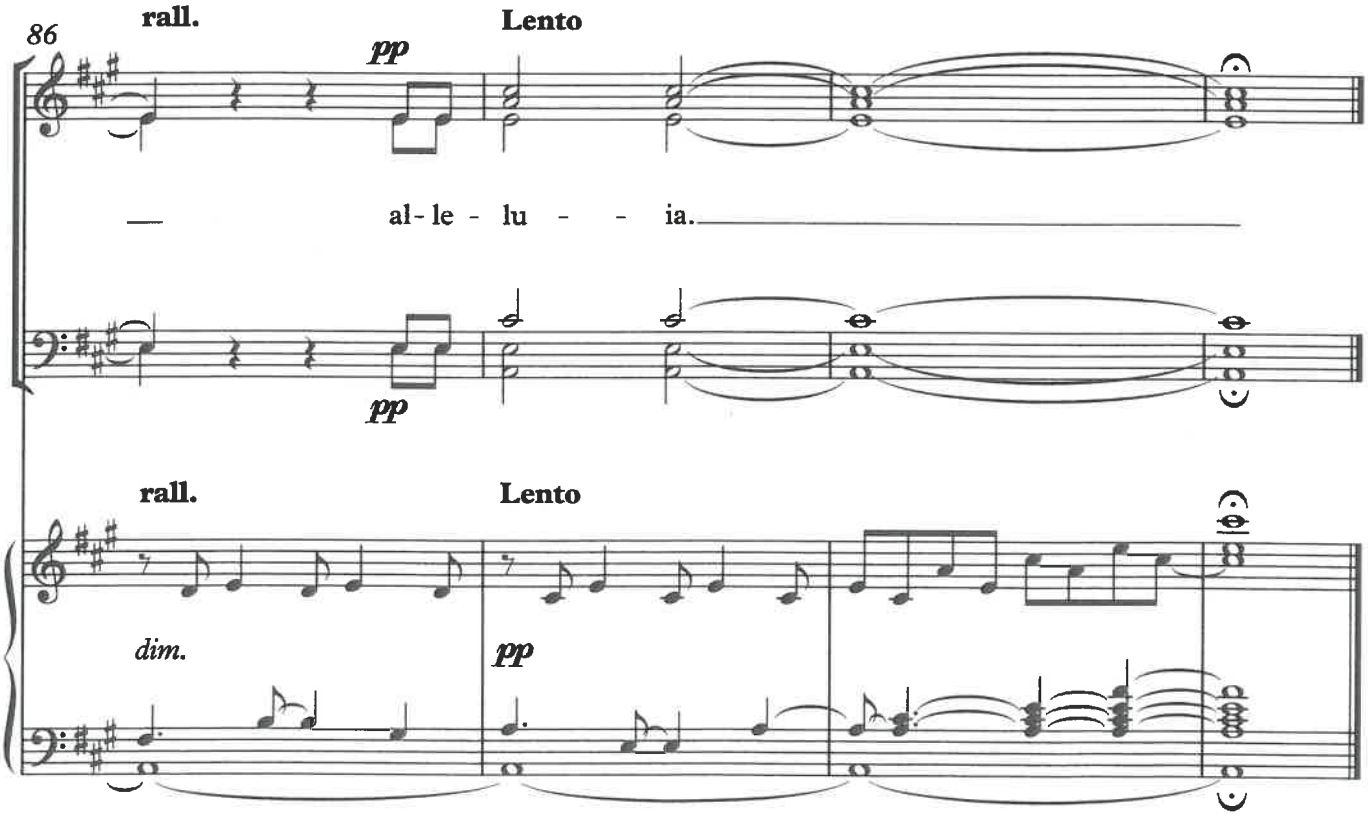
86
rall.
pp
Lento
al - le - lu - - ia.
pp
rall.
Lento
dim.
pp