Let's Call The Whole Thing Off

Music and Lyrics by
George Gershwin and Ira Gershwin
Arranged by Jon Halton

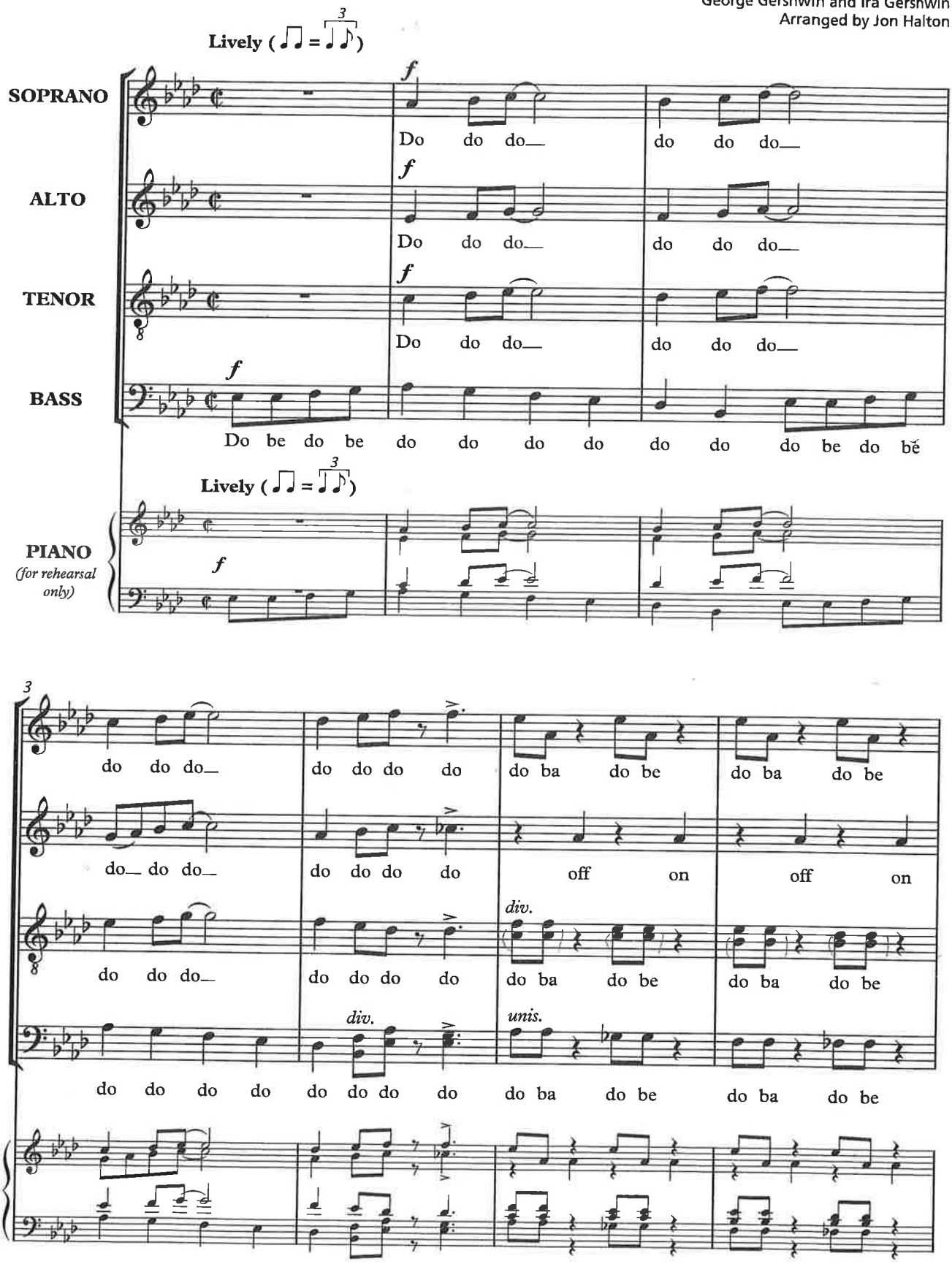

© 1936, 1937 (renewed 1963, 1964) George Gershwin Music and Ira Gershwin Music
This arrangement © 1997 George Gershwin Music and Ira Gershwin Music
All rights administered by WB Music Corp, USA
Warner/Chappell Music Ltd, London W1Y 3FA
All rights reserved including public performance for profit

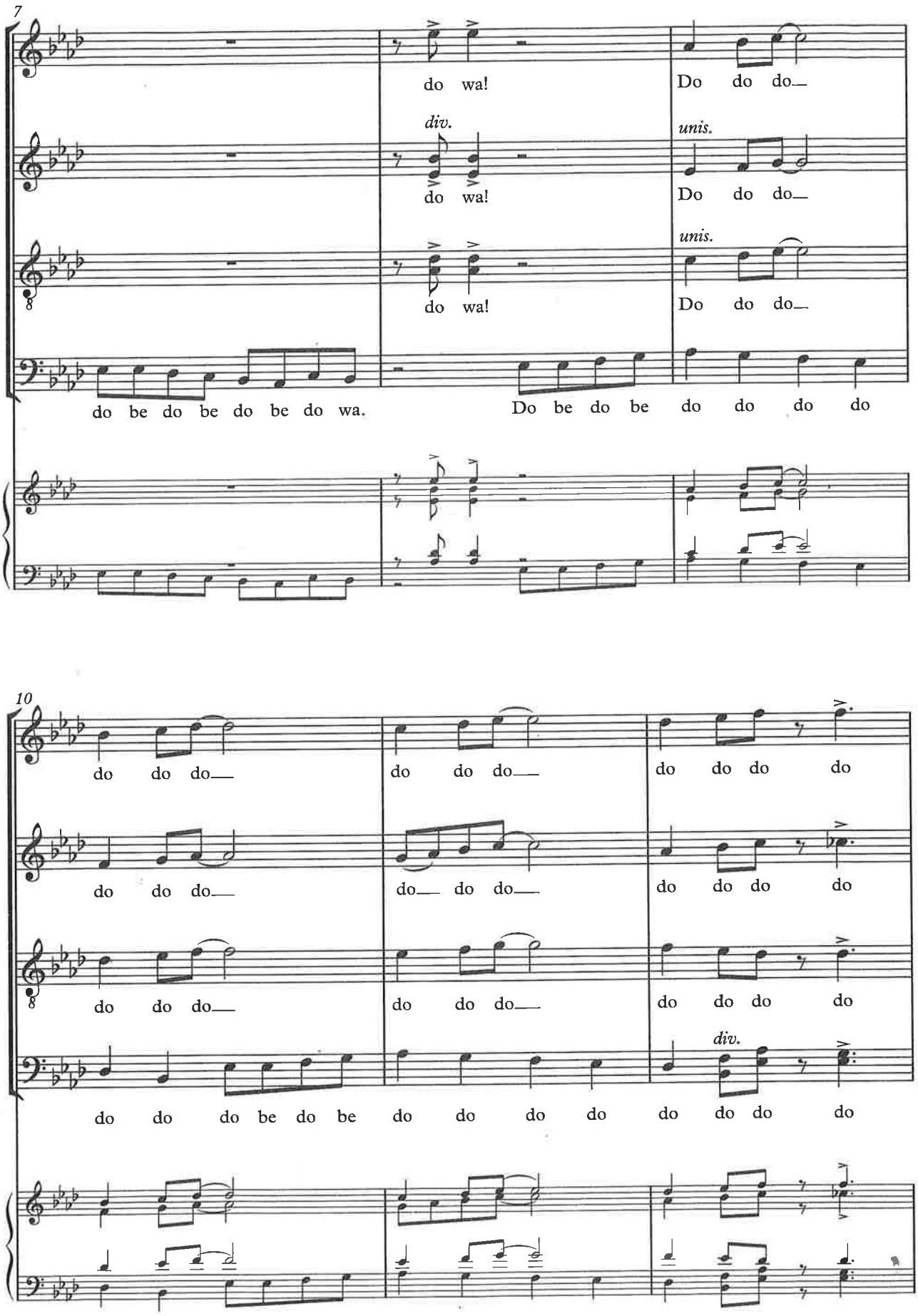
7
do wa!
Do do do
div.
unis.
do wa!
Do do do
unis.
do wa!
Do do do
do be do be do be do wa.
Do be do be do do do do
10
do do do
do do do
do do do do
do do do
do do do
do do do do
do do do
do do do
do do do do
div.
do do do be do be do do do do do do do do

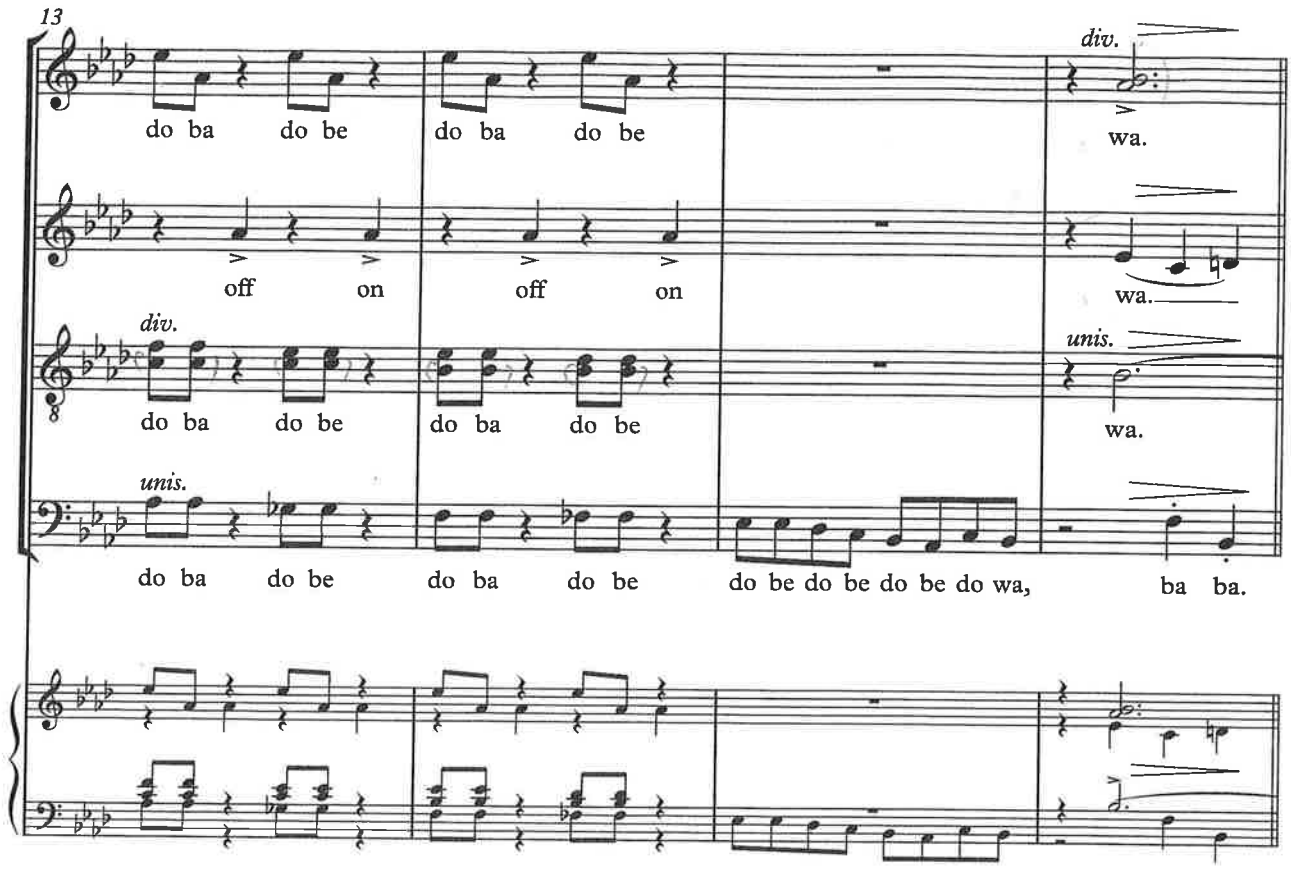
13
div.
do ba do be do ba do be
wa.
off on off on
wa.
div.
unis.
do ba do be do ba do be
wa.
unis.
do ba do be do ba do be do be do be do be do wa, ba ba.

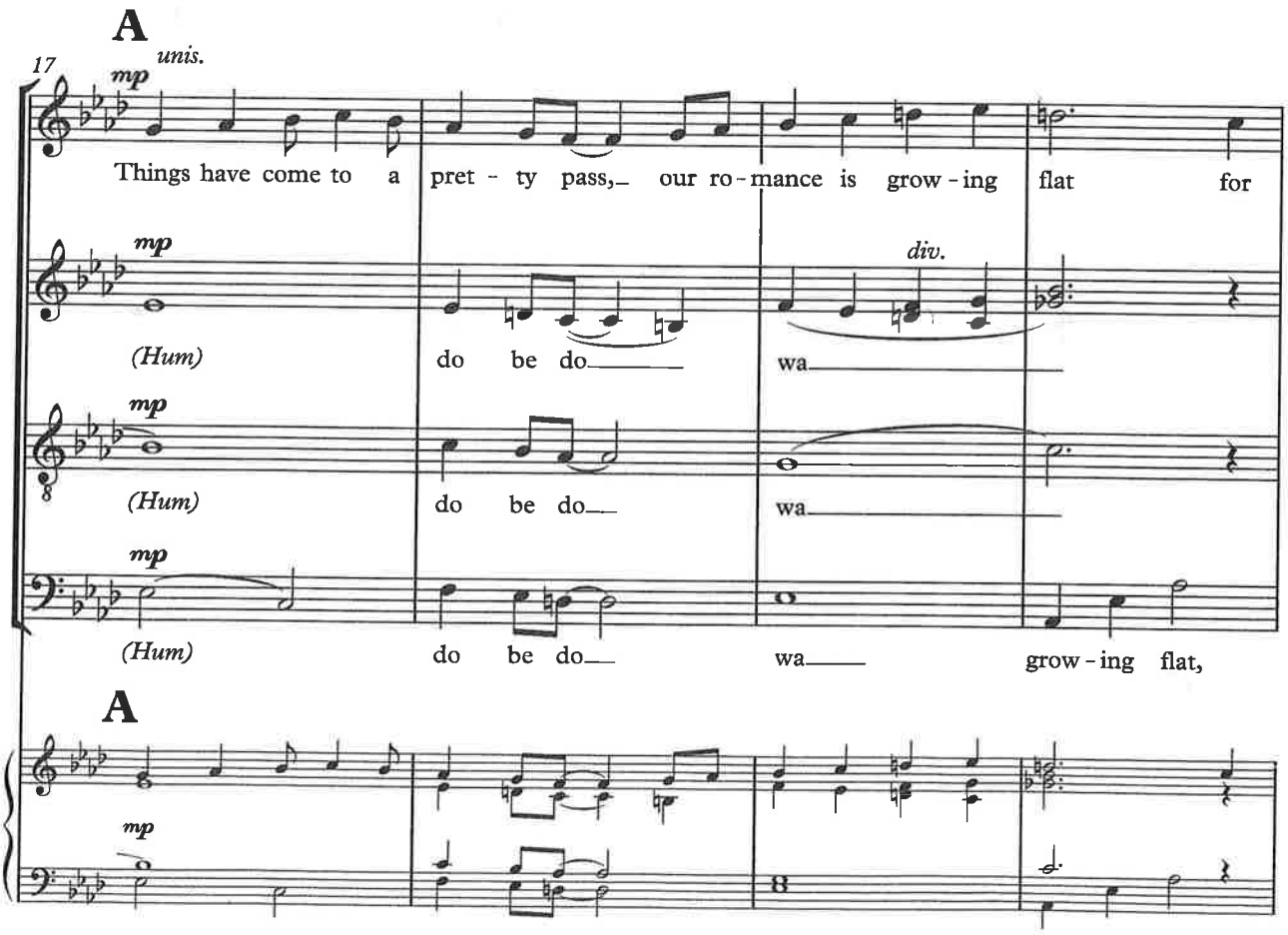
A
17
unis.
mp
Things have come to a pret - ty pass, our ro - mance is grow - ing flat for
mp
div.
(Hum) do be do wa
mp
(Hum) do be do wa
mp
(Hum) do be do wa grow - ing flat,
A
mp

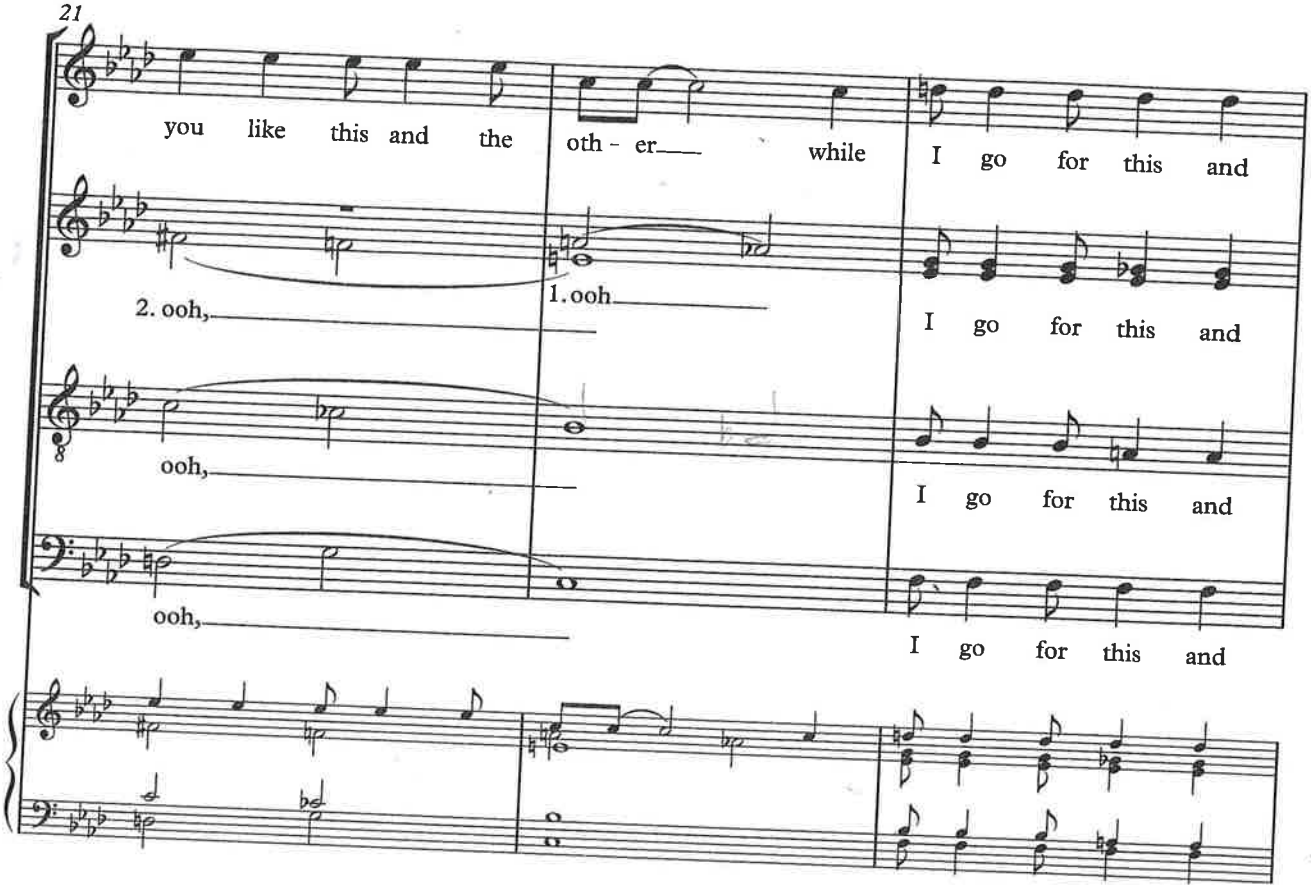
21
you like this and the
oth - er
while
I go for this and
2. ooh,
1. ooh
I go for this and
ooh,
I go for this and
ooh,
I go for this and

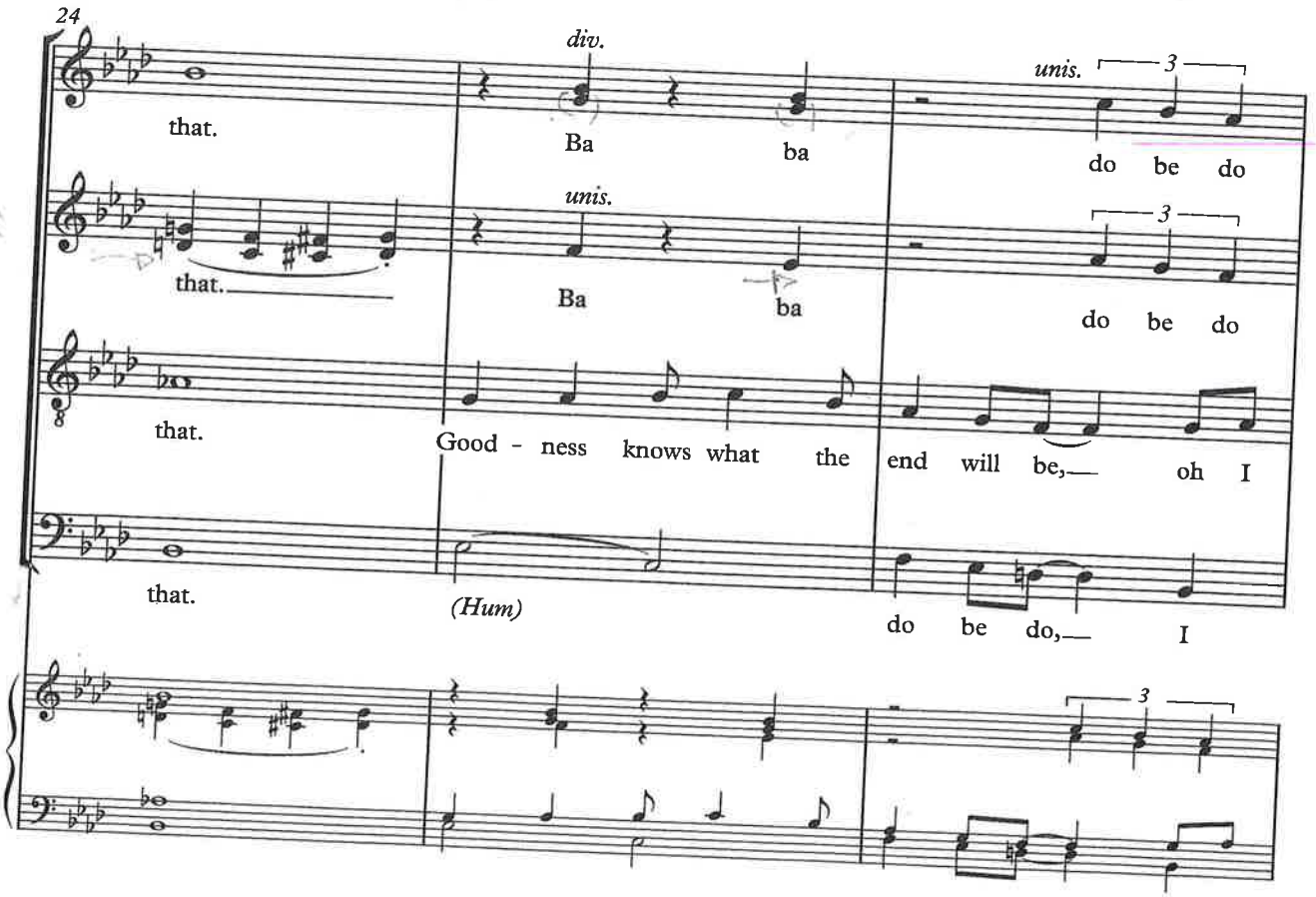
24
that.
div.
Ba
ba
unis.
3
do be do
that.
unis.
Ba
ba
3
do be do
that.
Good - ness knows what the
end will be,
oh I
that.
(Hum)
do be do,
I
3

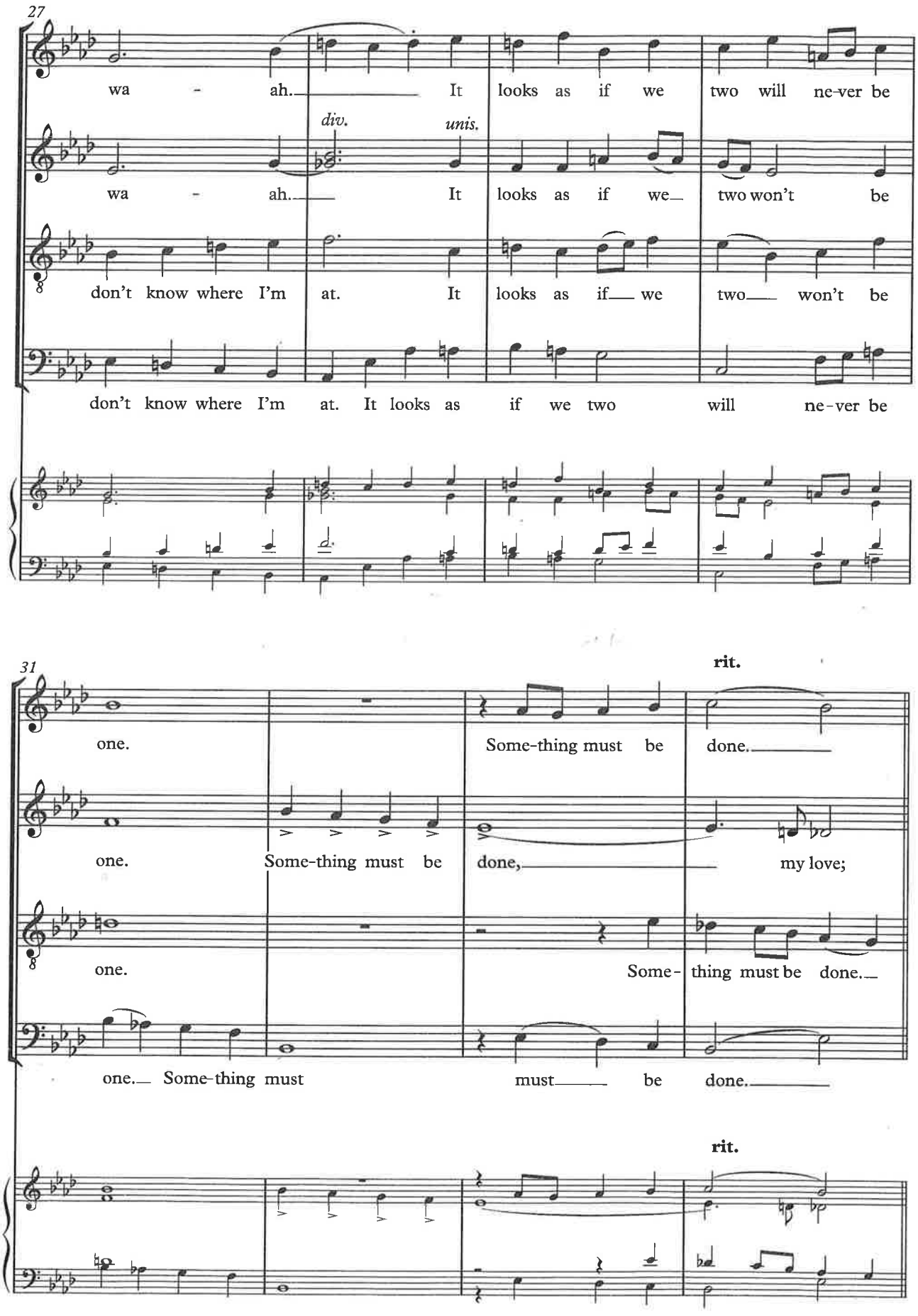
27
wa - ah. It looks as if we two will ne-ver be
div.
unis.
wa - ah. It looks as if we two won't be
don't know where I'm at. It looks as if we two won't be
don't know where I'm at. It looks as if we two will ne-ver be
31
rit.
one. Some-thing must be done.
one. Some-thing must be done, my love;
one. Some-thing must be done.
one. Some-thing must must be done.
rit.

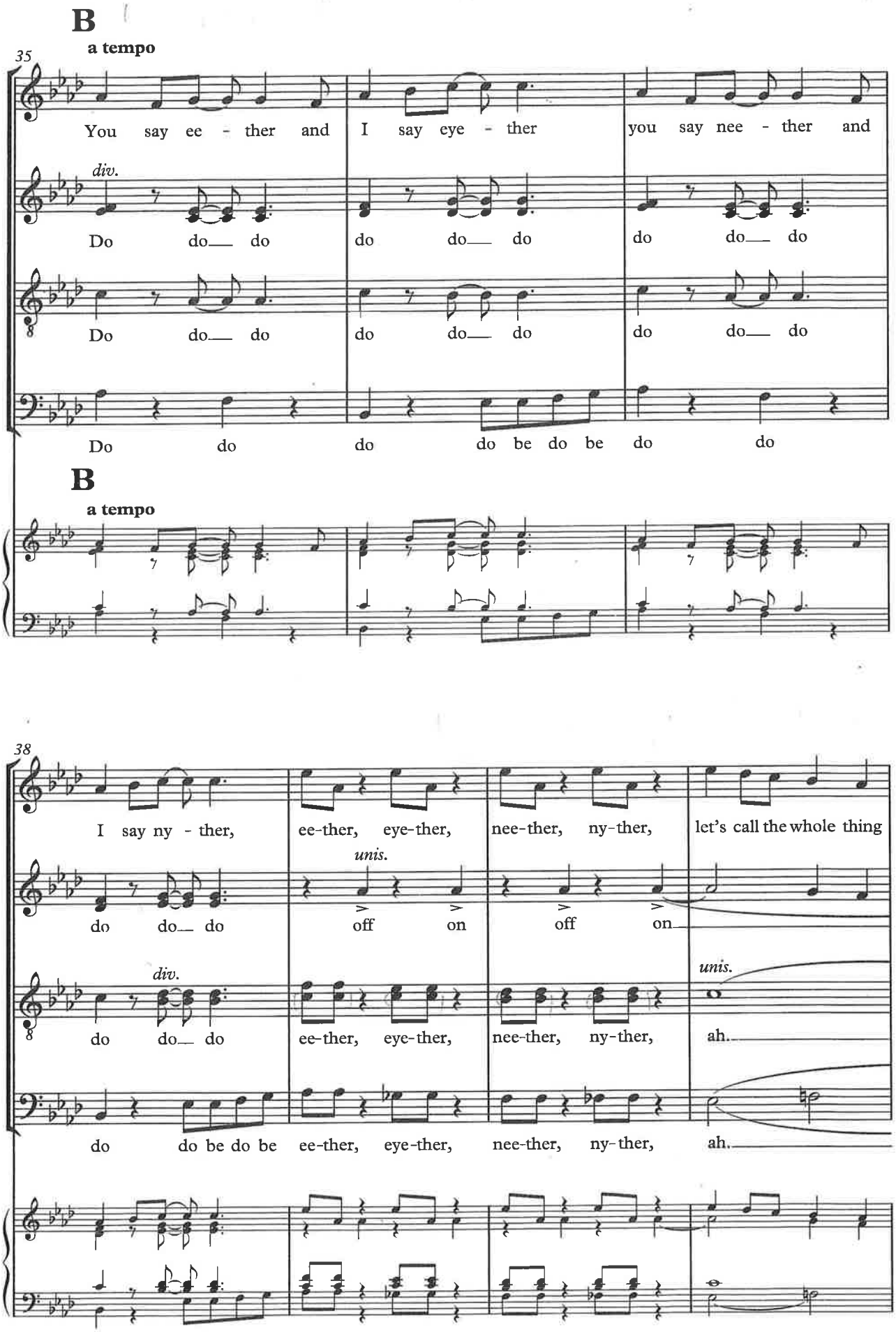
B
a tempo
35
You say ee - ther and I say eye - ther you say nee - ther and
div.
Do do do do do do do do do do do do
Do do do do do do do do do do do do
Do do do do be do be do do
B
a tempo
38
I say ny - ther, ee-ther, eye-ther, nee-ther, ny-ther, let's call the whole thing
unis.
do do do off on off on
div.
unis.
do do do ee-ther, eye-ther, nee-ther, ny-ther, ah.
do do be do be ee-ther, eye-ther, nee-ther, ny-ther, ah.

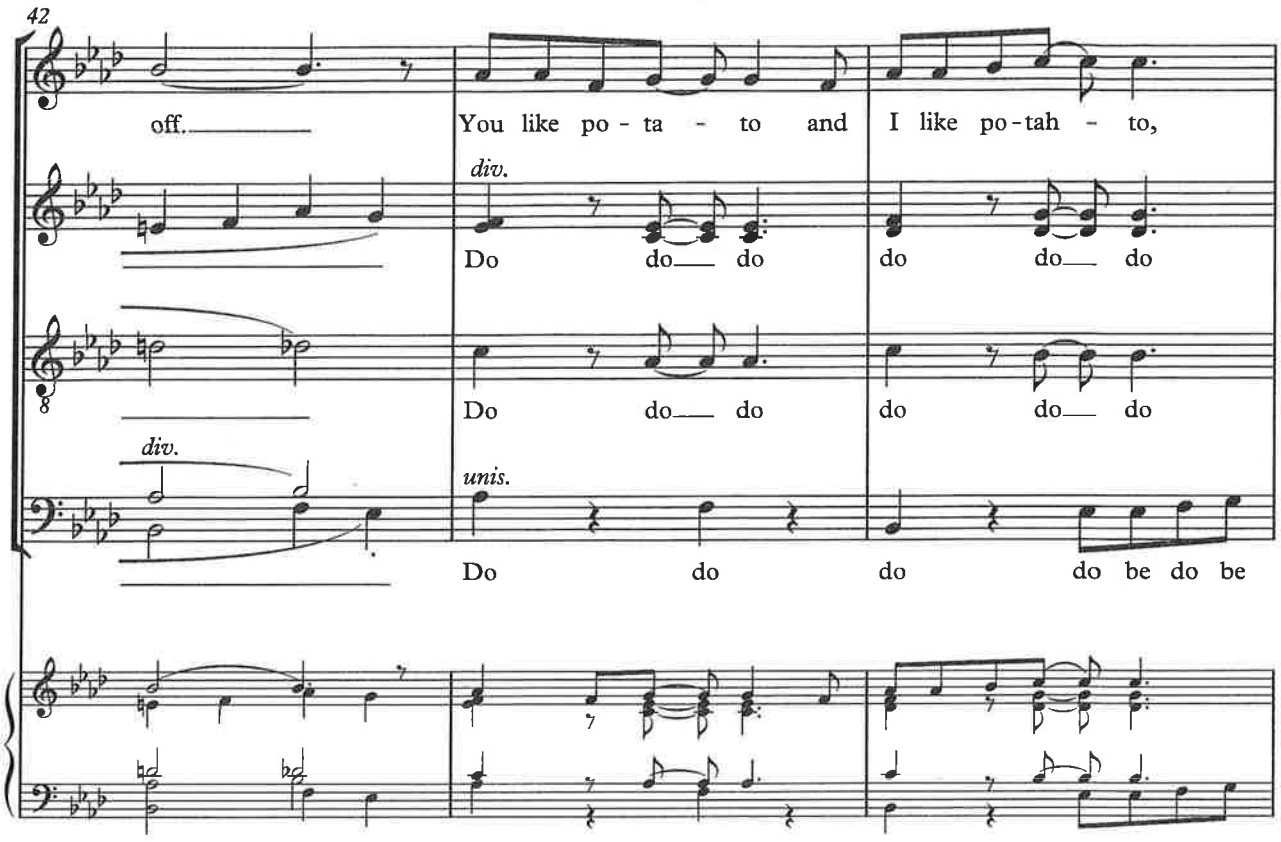
42
off.
You like po - ta - to and I like po-tah - to,
div.
Do do do do do do
Do do do do do do
div.
unis.
Do do do do be do be

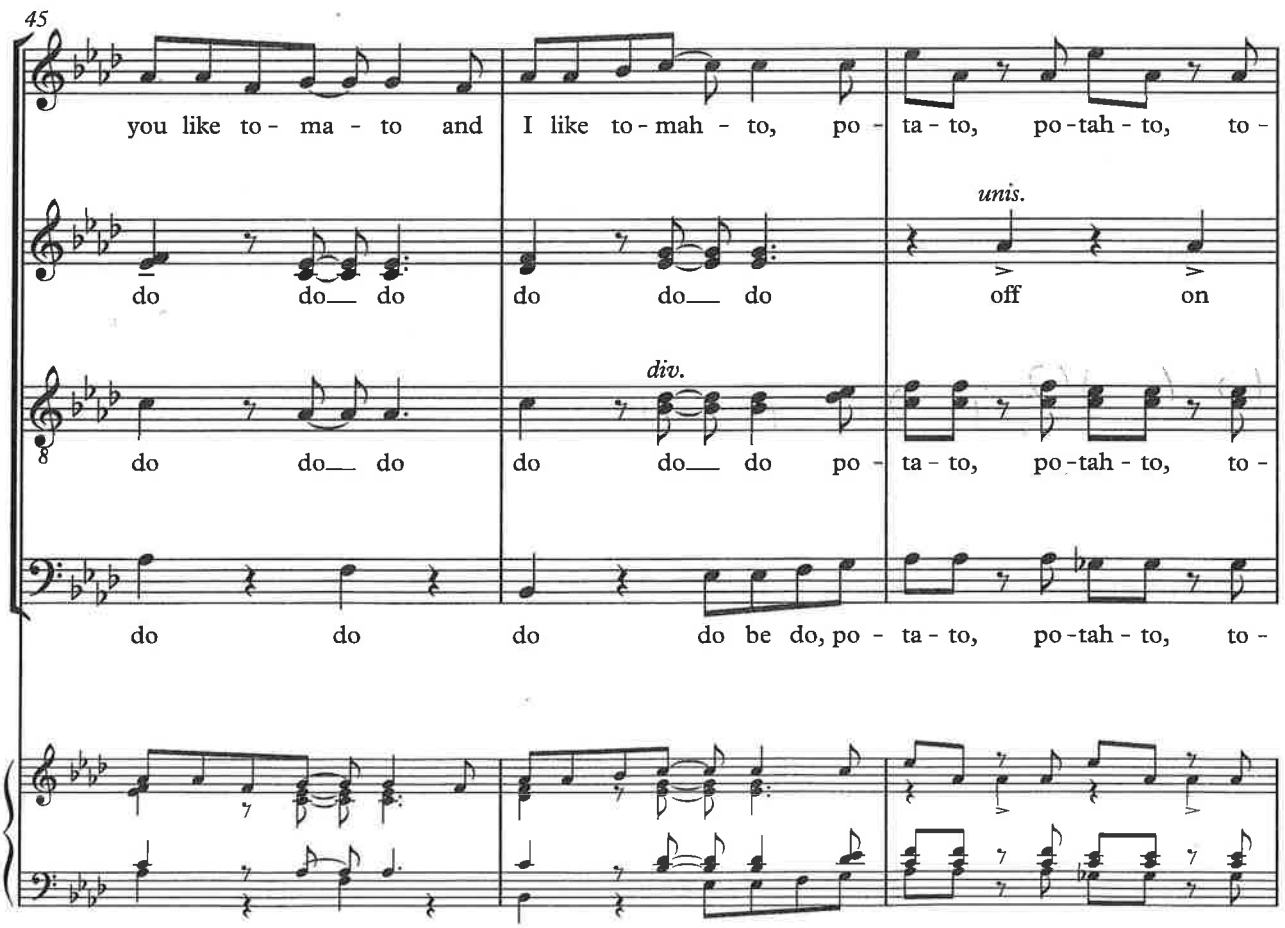
45
you like to - ma - to and I like to-mah - to, po - ta - to, po-tah - to, to -
do do do do do do
unis.
off on
div.
do do do do do do po - ta - to, po-tah - to, to -
do do do do be do, po - ta - to, po-tah - to, to -

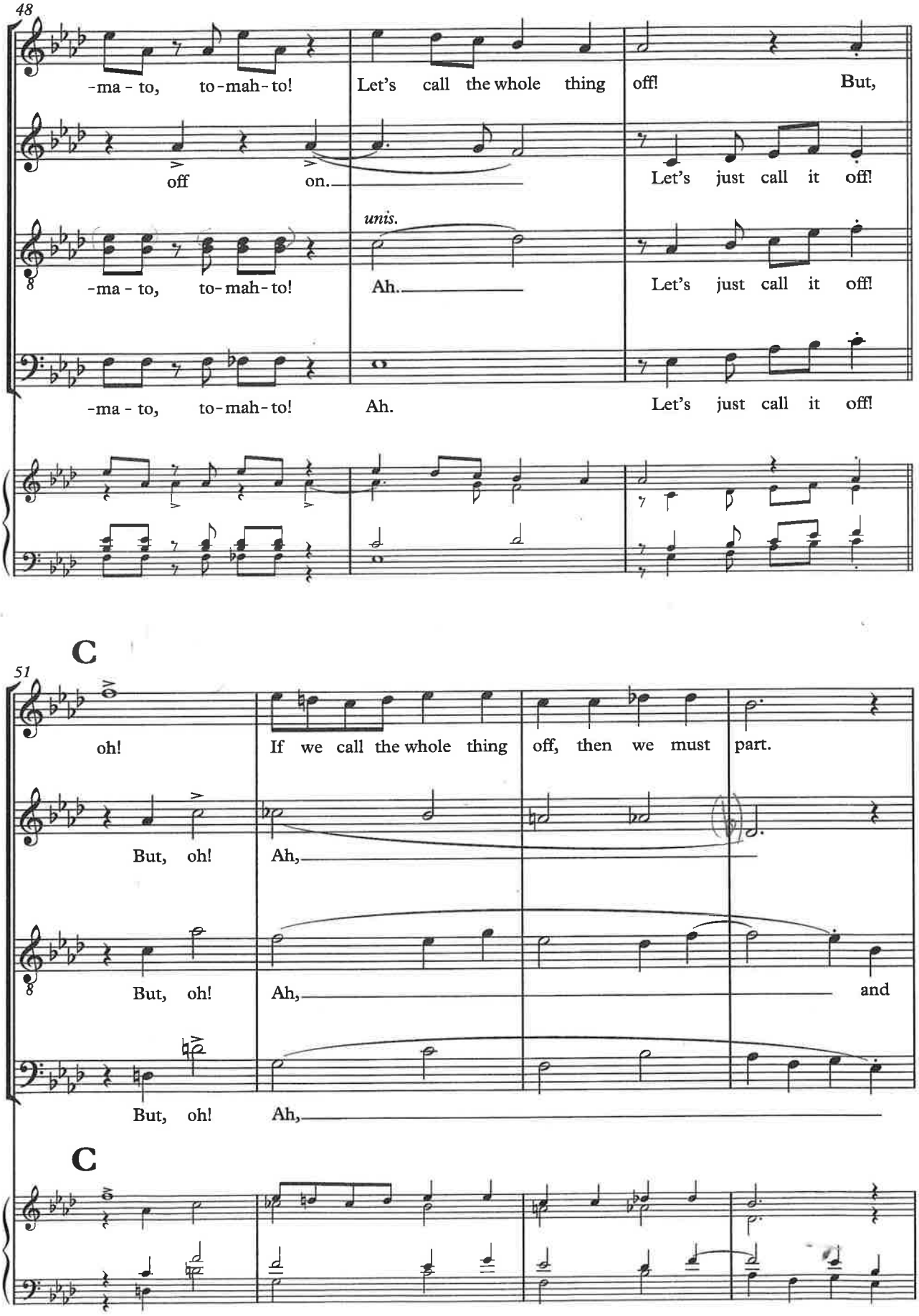
48
-ma - to, to-mah-to!
Let's call the whole thing
off!
But,
off
on.
Let's just call it off!
unis.
-ma - to, to-mah-to!
Ah.
Let's just call it off!
-ma - to, to-mah-to!
Ah.
Let's just call it off!
C
51
oh!
If we call the whole thing off, then we must part.
But, oh!
Ah,
But, oh!
Ah,
and
But, oh!
Ah,
C

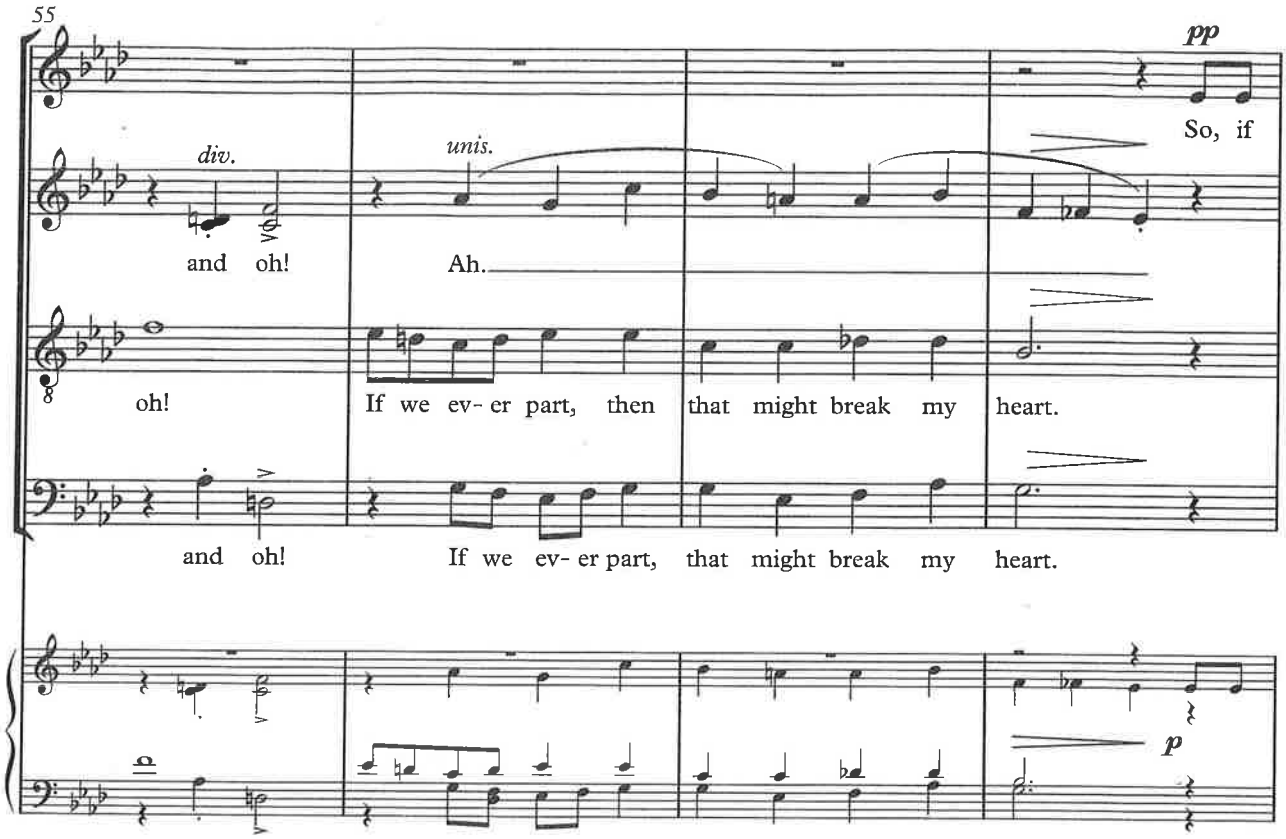
55
pp
So, if
div.
unis.
and oh!
Ah.
oh!
If we ev- er part, then that might break my heart.
and oh!
If we ev- er part, that might break my heart.
p

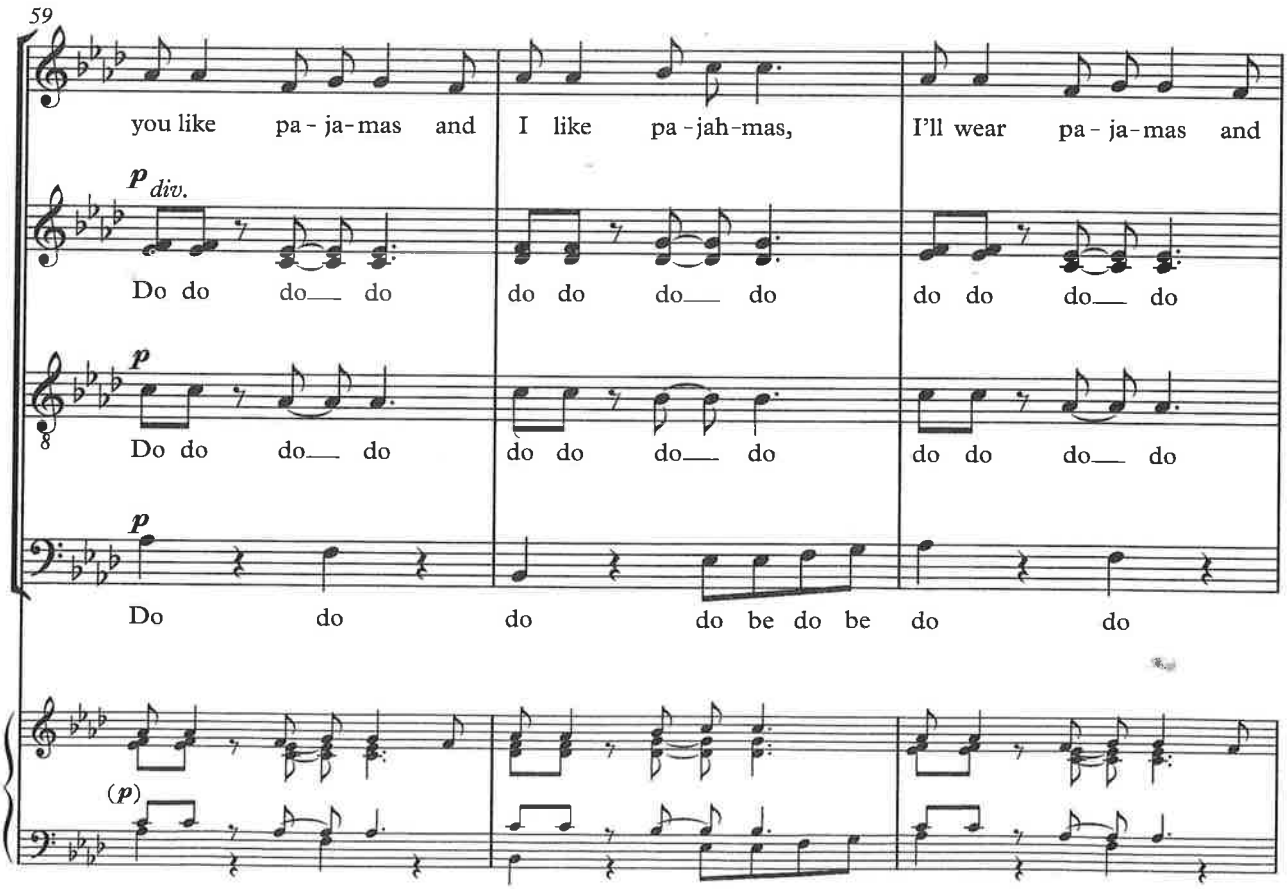
59
you like pa - ja-mas and I like pa -jah-mas, I'll wear pa - ja-mas and
p div.
Do do do do do do do do do do do do
p
Do do do do do do do do do do do do
p
Do do do do be do be do do
(p)

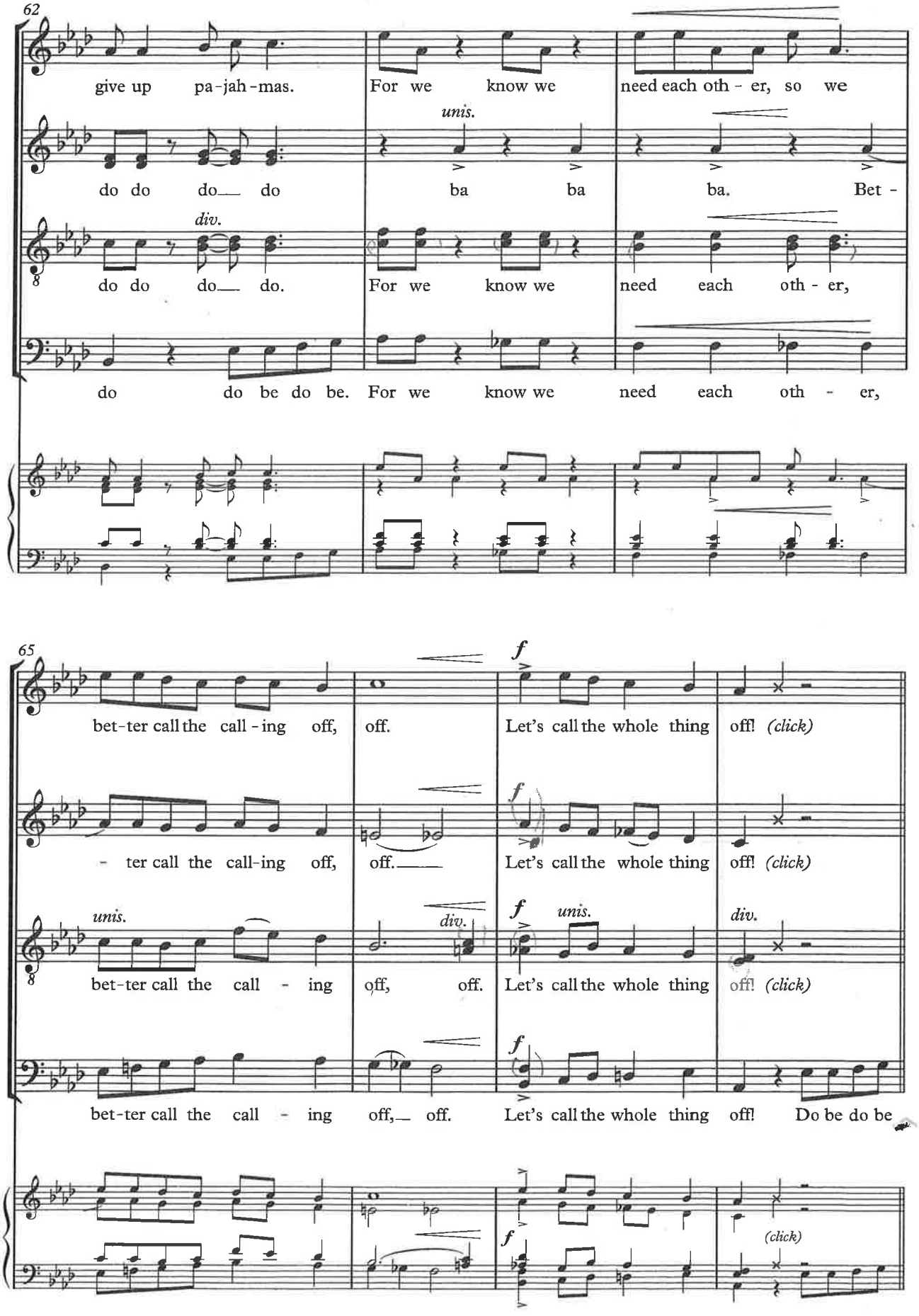
62
give up pa-jah-mas. For we know we need each oth-er, so we
unis.
do do do do ba ba ba. Bet-
div.
do do do do. For we know we need each oth-er,
do do be do be. For we know we need each oth-er,
65
bet-ter call the call-ing off, off. Let's call the whole thing off! (click)
f
-ter call the call-ing off, off. Let's call the whole thing off! (click)
unis.
div.
bet-ter call the call-ing off, off. Let's call the whole thing off! (click)
bet-ter call the call-ing off, off. Let's call the whole thing off! Do be do be
(click)

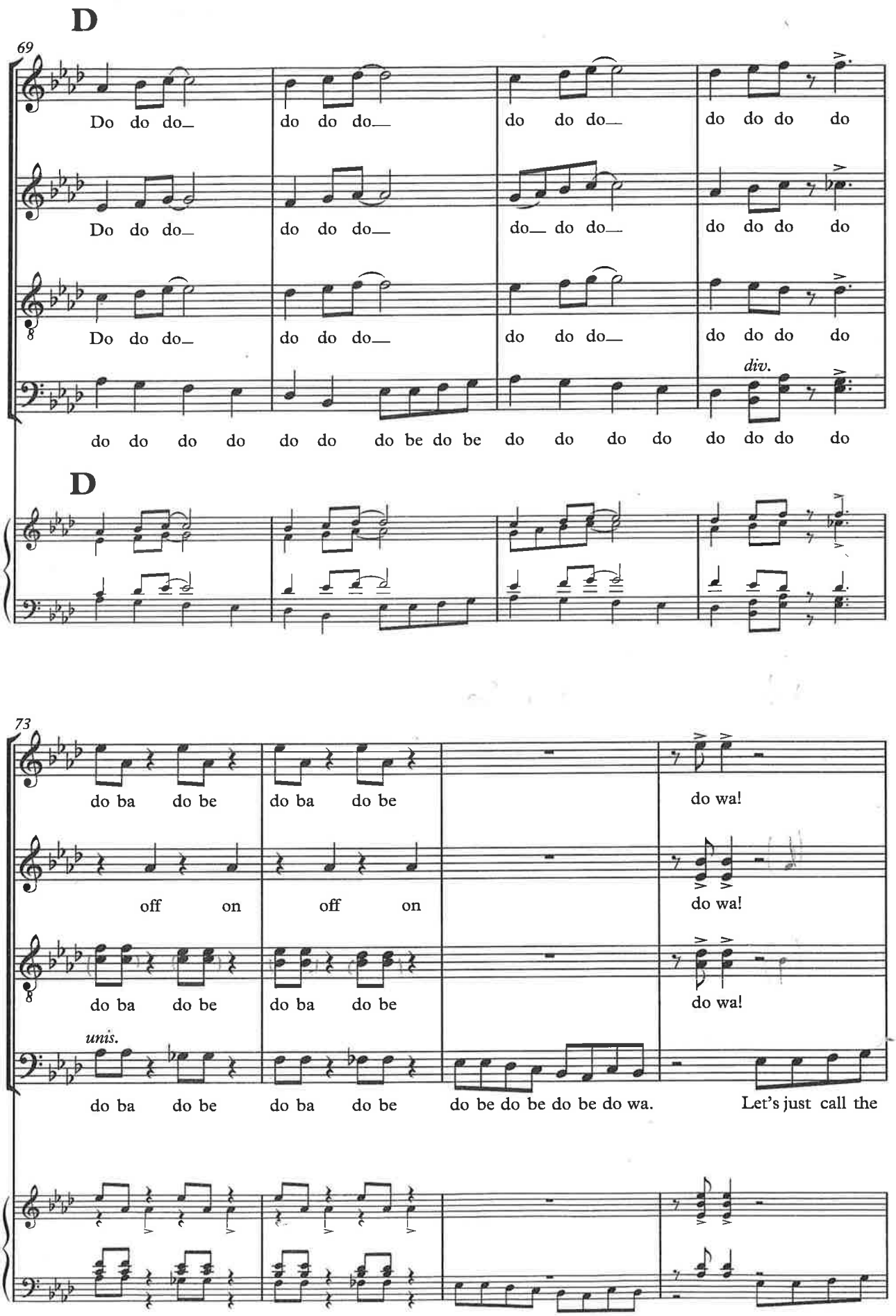
D
69
Do do do
do do do
do do do
do do do do
Do do do
do do do
do do do
do do do do
Do do do
do do do
do do do
do do do do
div.
do do do do do do do be do be do do do do do do do do
D
73
do ba do be
do ba do be
do wa!
off on
off on
do wa!
do ba do be
do ba do be
do wa!
unis.
do ba do be
do ba do be
do be do be do be do wa.
Let's just call the

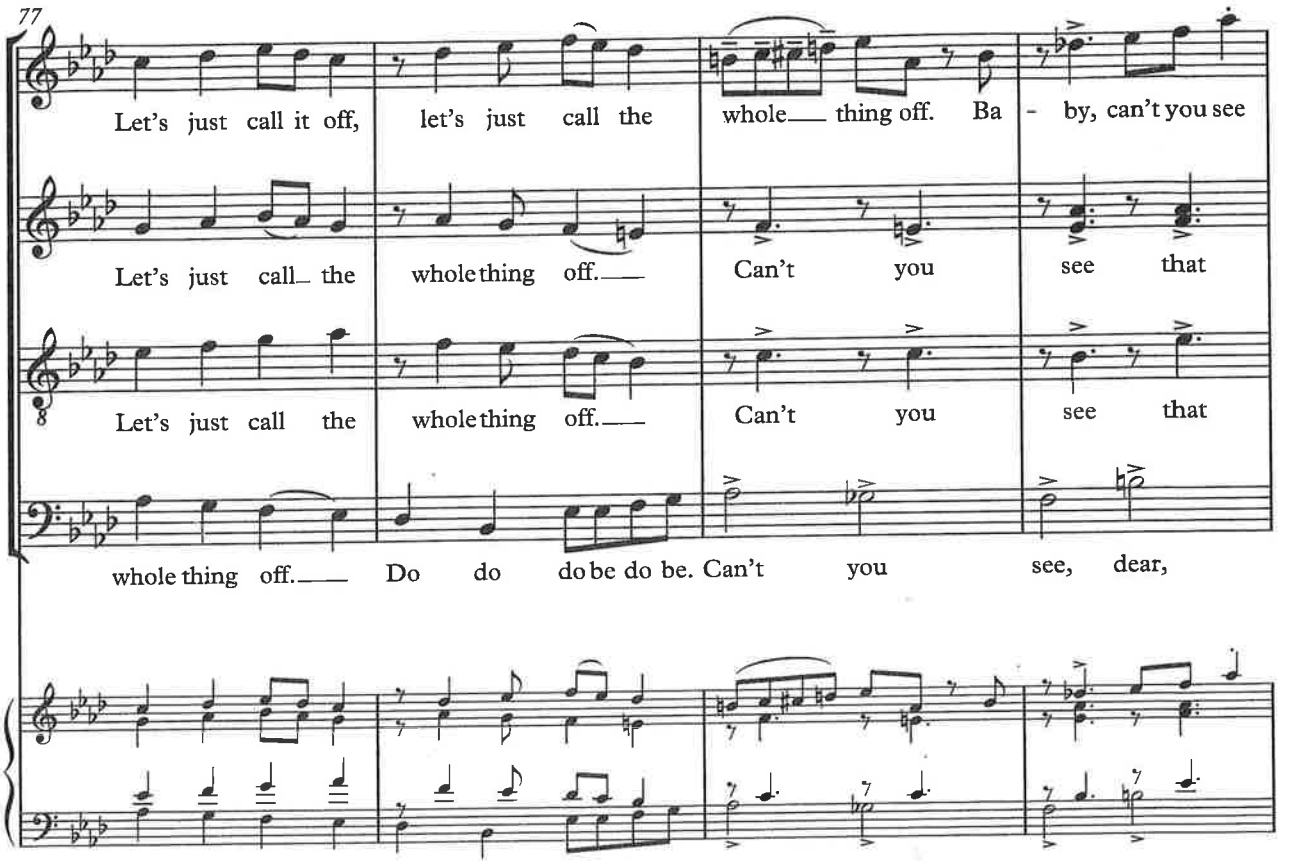
77
Let's just call it off, let's just call the whole thing off. Ba - by, can't you see
Let's just call the whole thing off. Can't you see that
Let's just call the whole thing off. Can't you see that
whole thing off. Do do do be do be. Can't you see, dear,

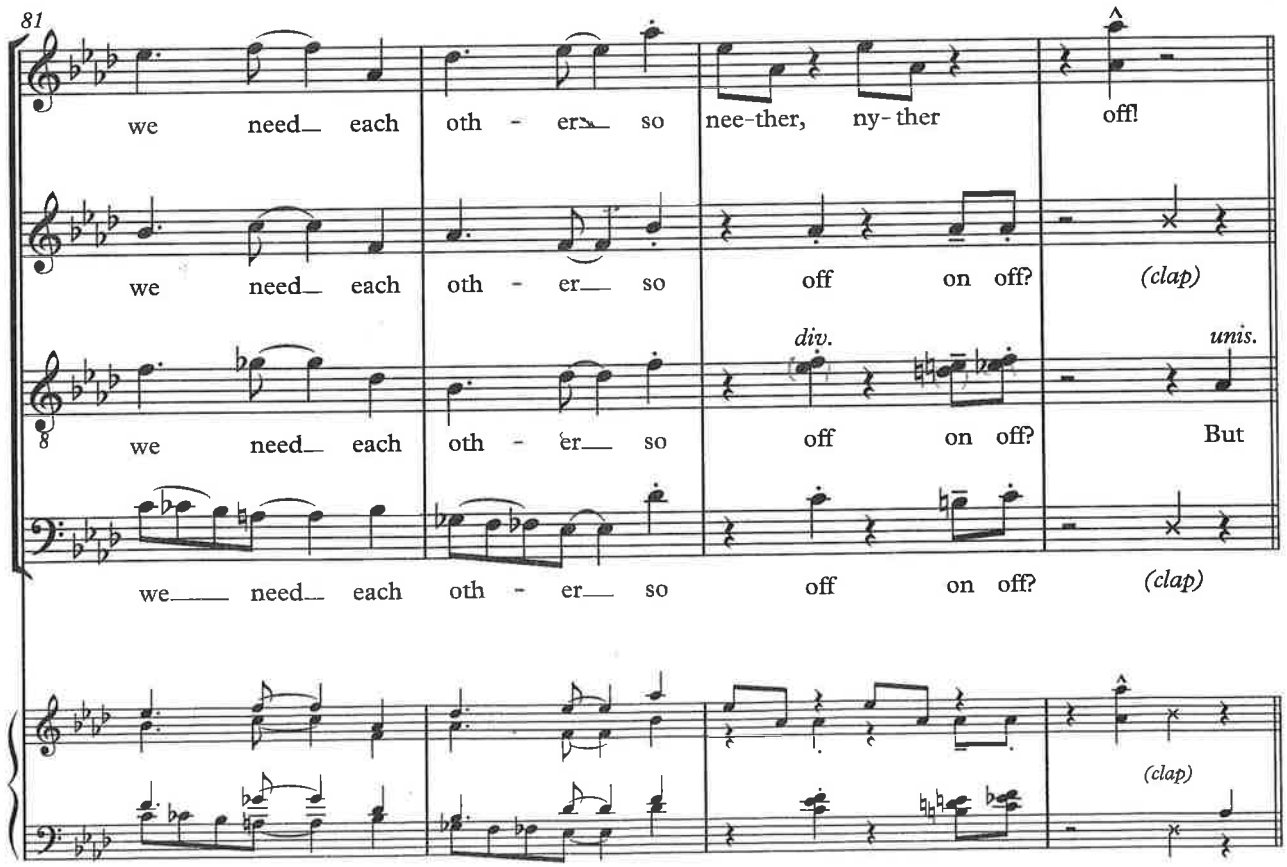
81
we need each oth - er so nee-ther, ny-ther off!
we need each oth - er so off on off? (clap)
div.
unis.
we need each oth - er so off on off? But
we need each oth - er so off on off? (clap)
(clap)

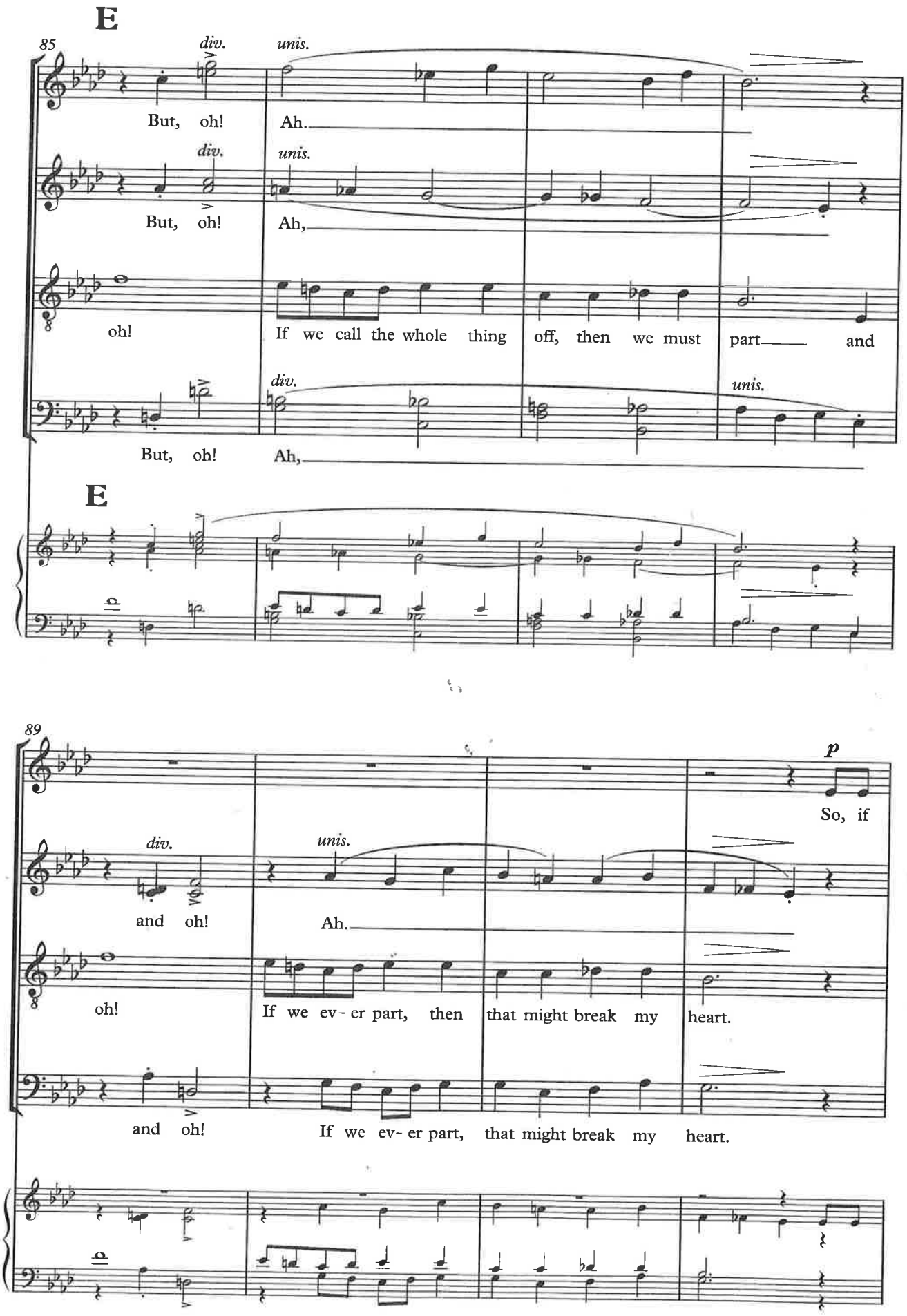
E
85
div.
unis.
But, oh!
Ah.
div.
unis.
But, oh!
Ah,
oh!
If we call the whole thing off, then we must part and
div.
unis.
But, oh!
Ah,
E
89
p
So, if
div.
unis.
and oh!
Ah.
oh!
If we ev- er part, then that might break my heart.
and oh!
If we ev- er part, that might break my heart.

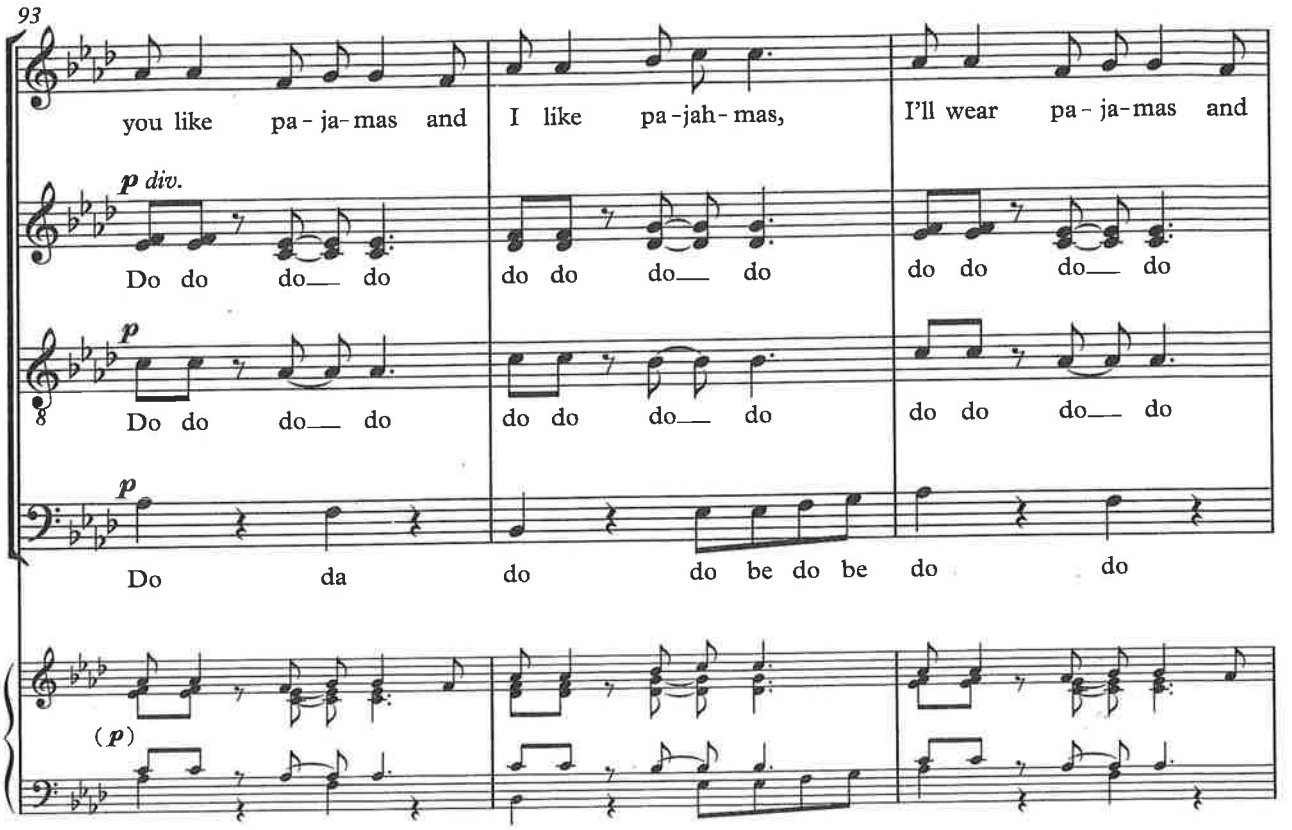
93
you like pa - ja - mas and
I like pa - jah - mas,
I'll wear pa - ja - mas and
p div.
Do do do do
do do do do
do do do do
p
Do do do do
do do do do
do do do do
p
Do da do
do be do be do do
(p)

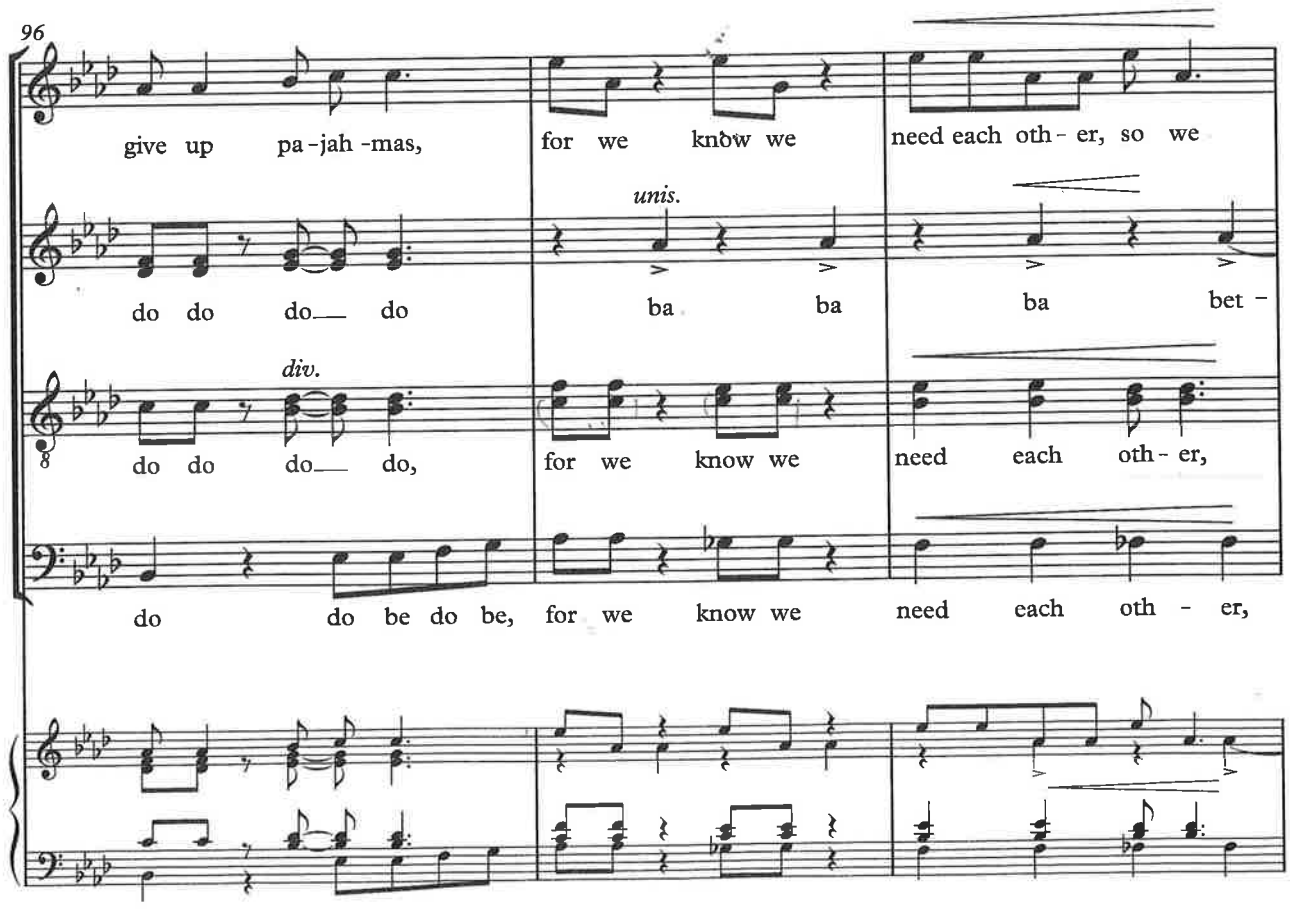
96
give up pa - jah - mas,
for we know we
need each oth - er, so we
unis.
do do do do
ba ba ba bet -
div.
do do do do,
for we know we
need each oth - er,
do do be do be,
for we know we
need each oth - er,

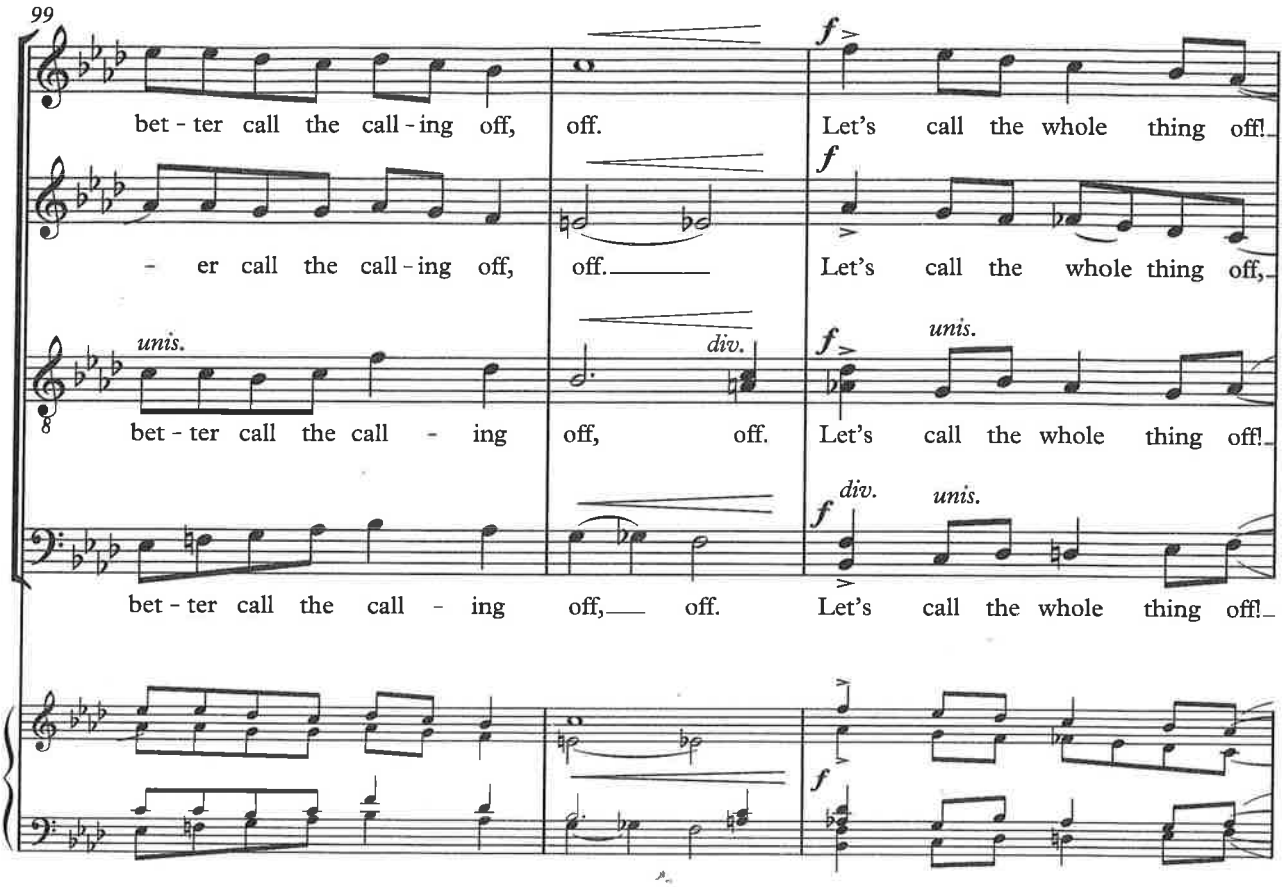
99
bet - ter call the call - ing off,
off.
Let's call the whole thing off!
- er call the call - ing off,
off.
Let's call the whole thing off,
unis.
bet - ter call the call - ing
off, off.
Let's call the whole thing off!
div.
unis.
bet - ter call the call - ing
off, off.
Let's call the whole thing off!

F

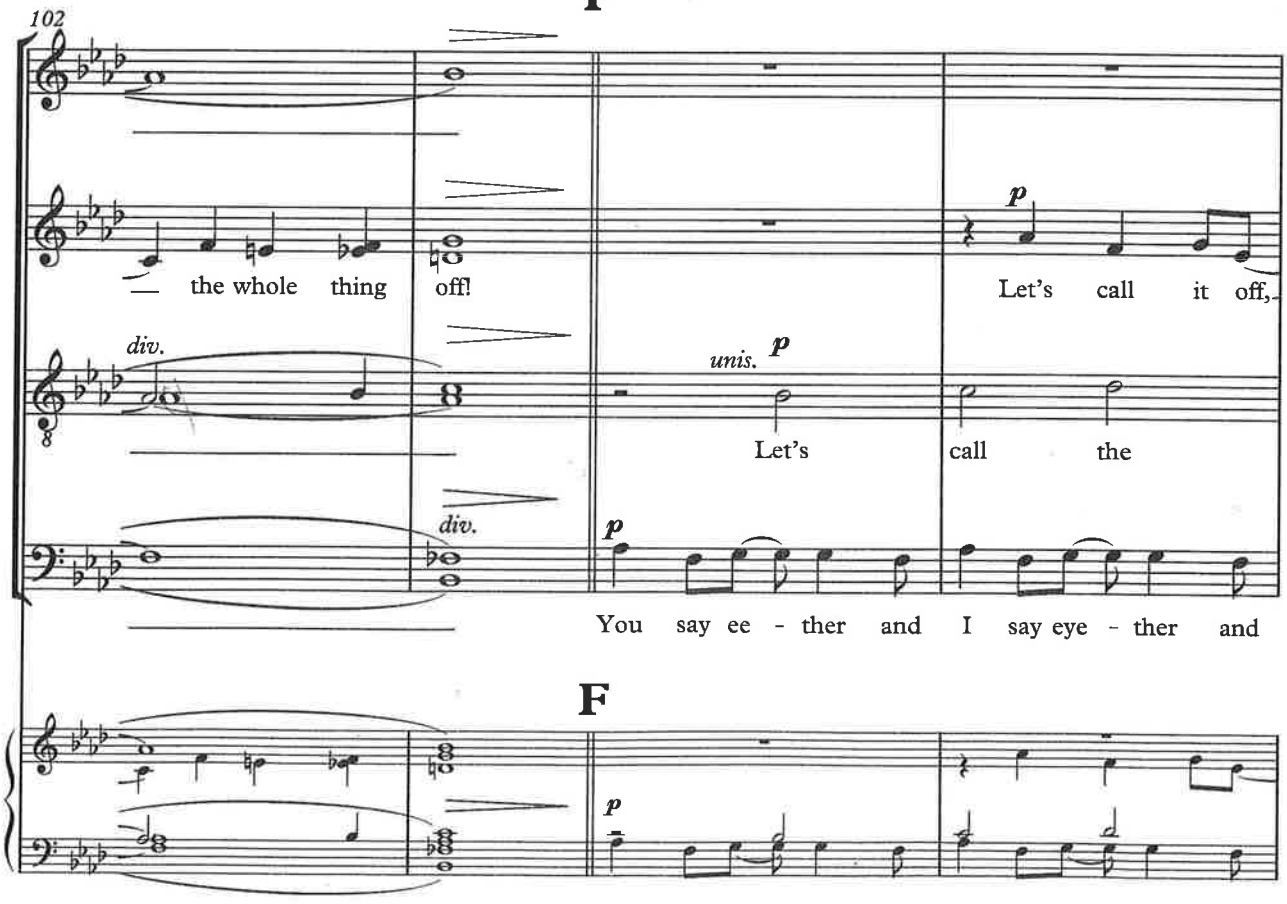
102
— the whole thing off!
Let's call it off,
div.
unis.
Let's
call the
div.
You say ee - ther and I say eye - ther and

F

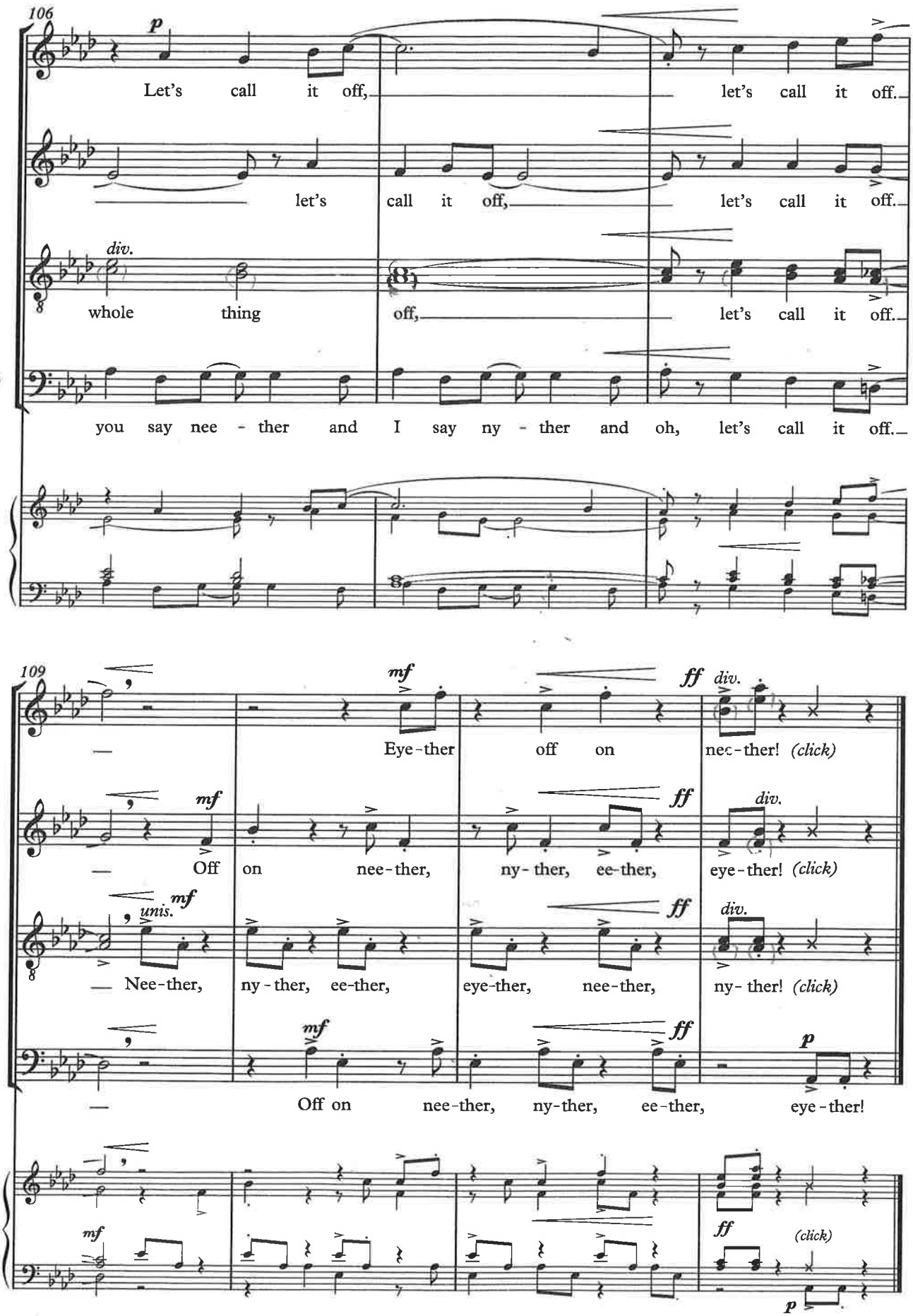
106
p
Let's call it off, let's call it off.
let's call it off, let's call it off.
div.
whole thing off, let's call it off.
you say nee - ther and I say ny - ther and oh, let's call it off.
109
mf
ff
div.
Eye-ther off on nee-ther! (click)
mf
ff
div.
Off on nee-ther, ny-ther, ee-ther, eye-ther! (click)
mf
unis.
ff
div.
Nee-ther, ny-ther, ee-ther, eye-ther, nee-ther, ny-ther! (click)
mf
ff
p
Off on nee-ther, ny-ther, ee-ther, eye-ther!
mf
ff
(click)
p