Commissioned by Mogens Dahl Chamber Choir, Copenhagen

Laudes

Words: Antiphon

Music: Odd Johan Overøye

Softly

♩ = ca 64

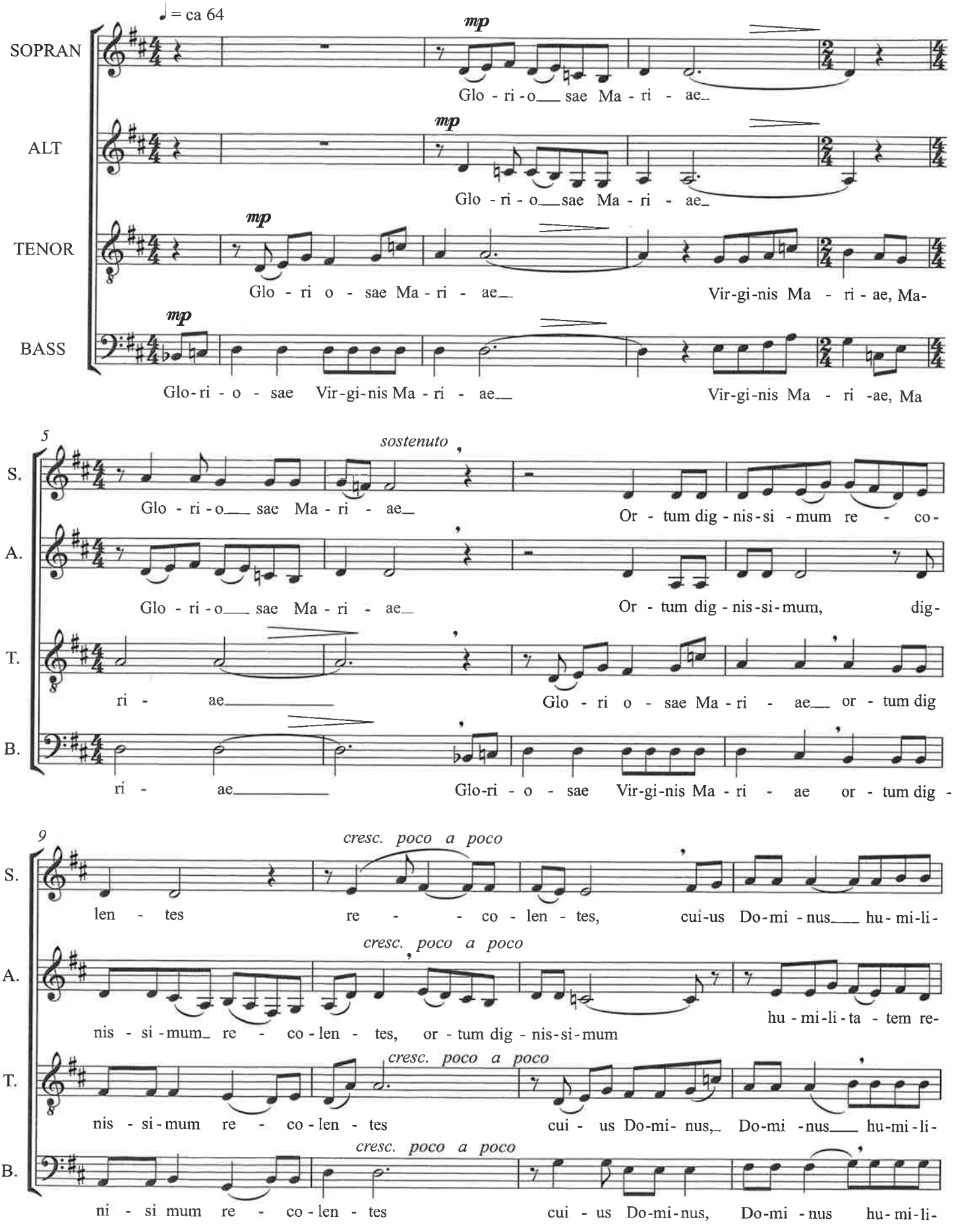

Copyright © 2011 by Odd Johan Overøye, Norway (www.oddjohanoveroye.com)

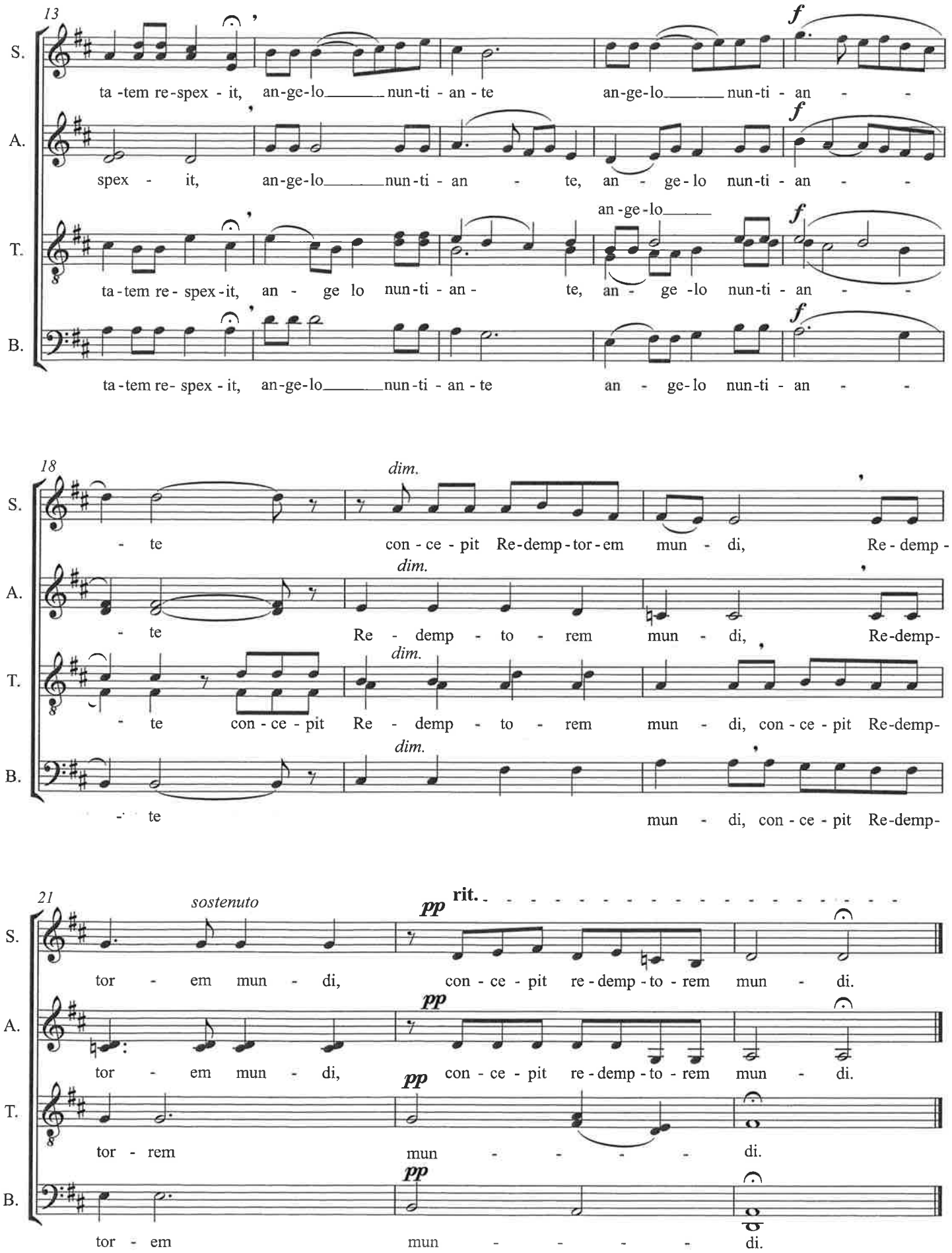

Copyright © 2011 by Odd Johan Overøye, Norway (www.oddjohanoveroye.com)