KVELDSSALME

T: Edvard Hoem **M: Henning Sommerro**

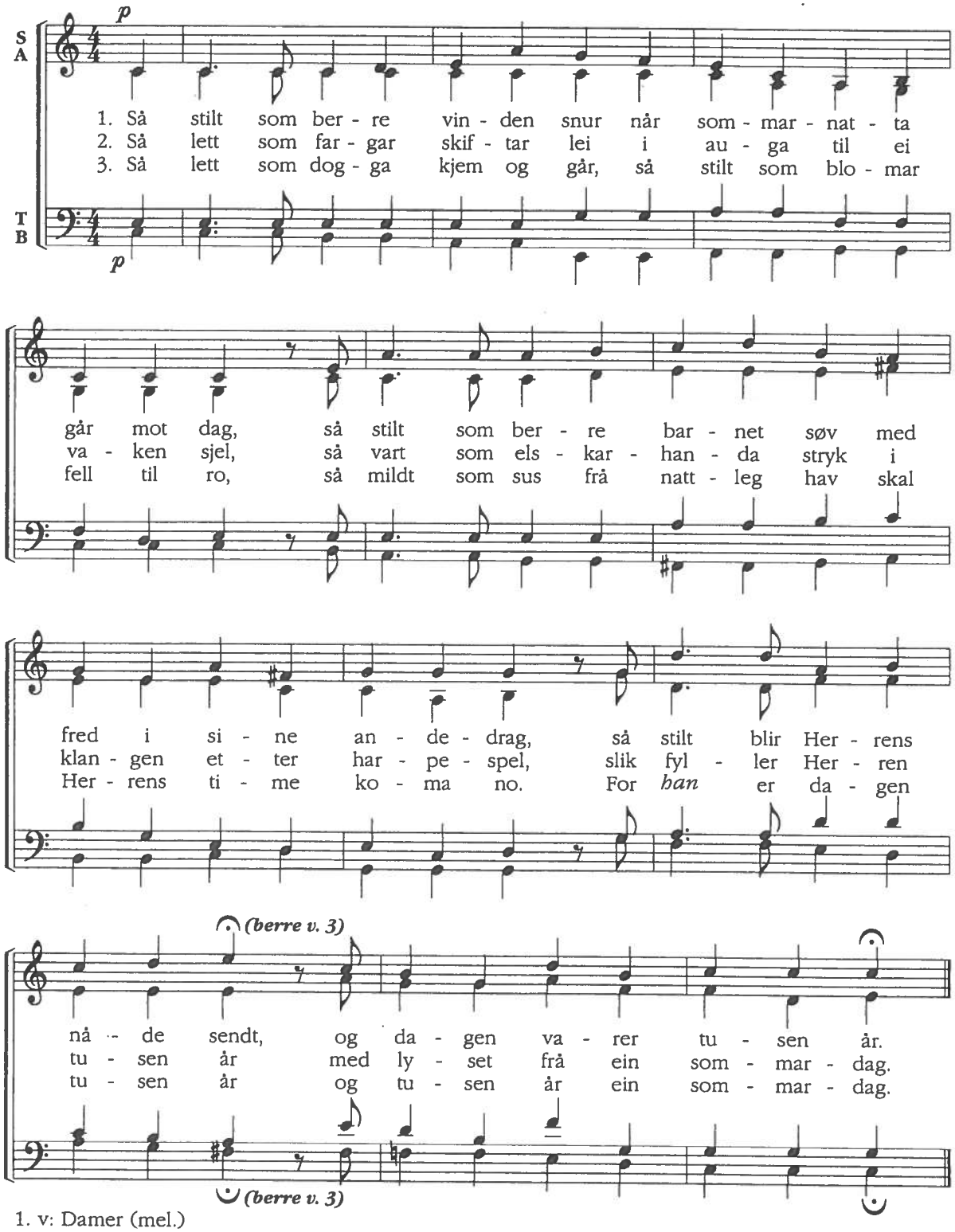

1. v: Damer (mel.)
2. v: Herrer (mel.)
3. v: Tutti (4-stemmig)

Copyright © 1993 by Norsk Musikforlag A/S, Oslo N.M.O. 10653