I WILL GREATLY REJOICE!

for Mixed Voices, S.A.T.B., a cappella

Isaiah 61:10-11

KNUT NYSTEDT

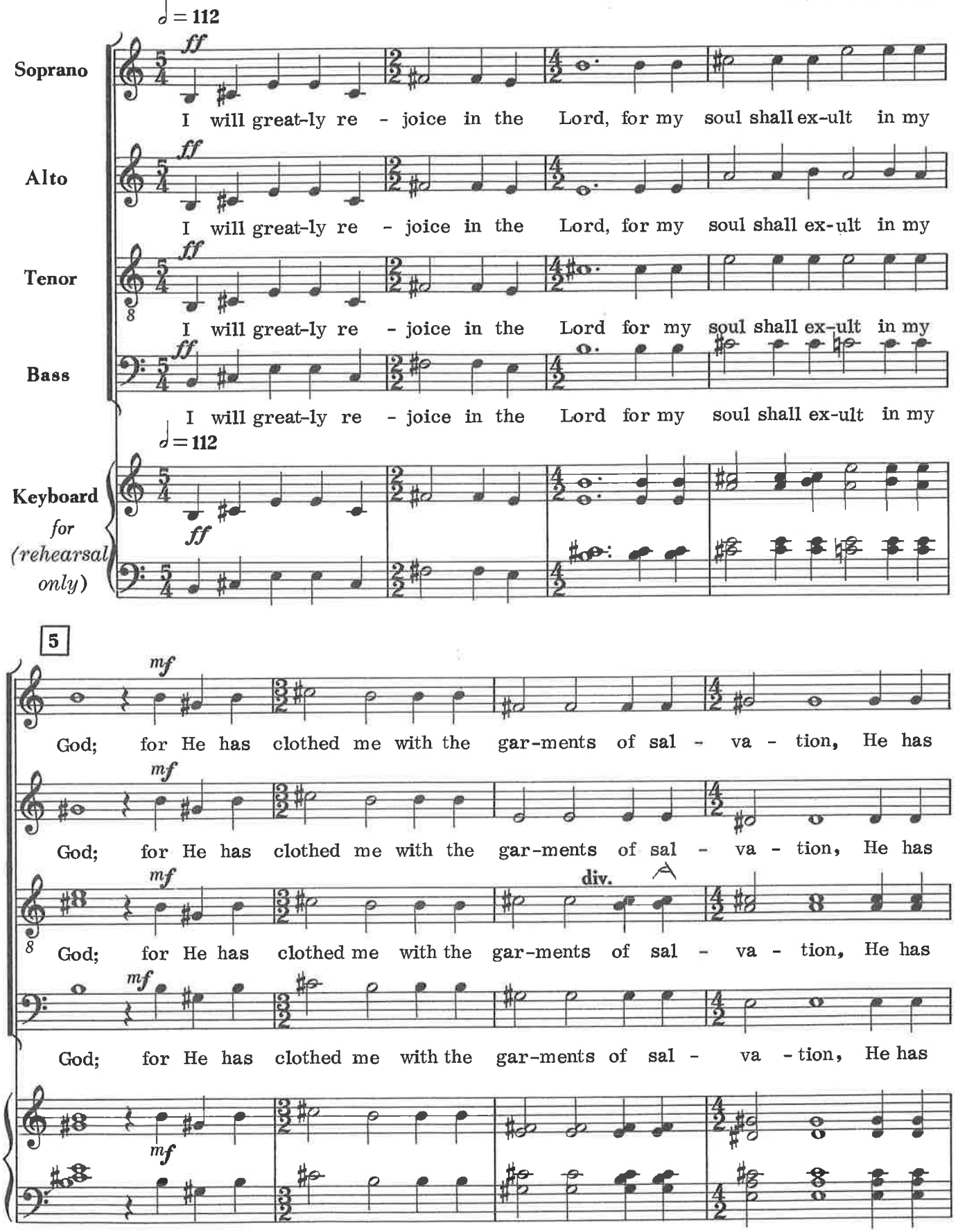

Copyright © 1977 by Hinshaw Music, Inc.
P.O. Box 470 Chapel Hill, N.C. 27514
International Copyright Secured. All rights reserved.
Copying or reproducing this publication in whole or in part
violates the Federal Copyright Law.

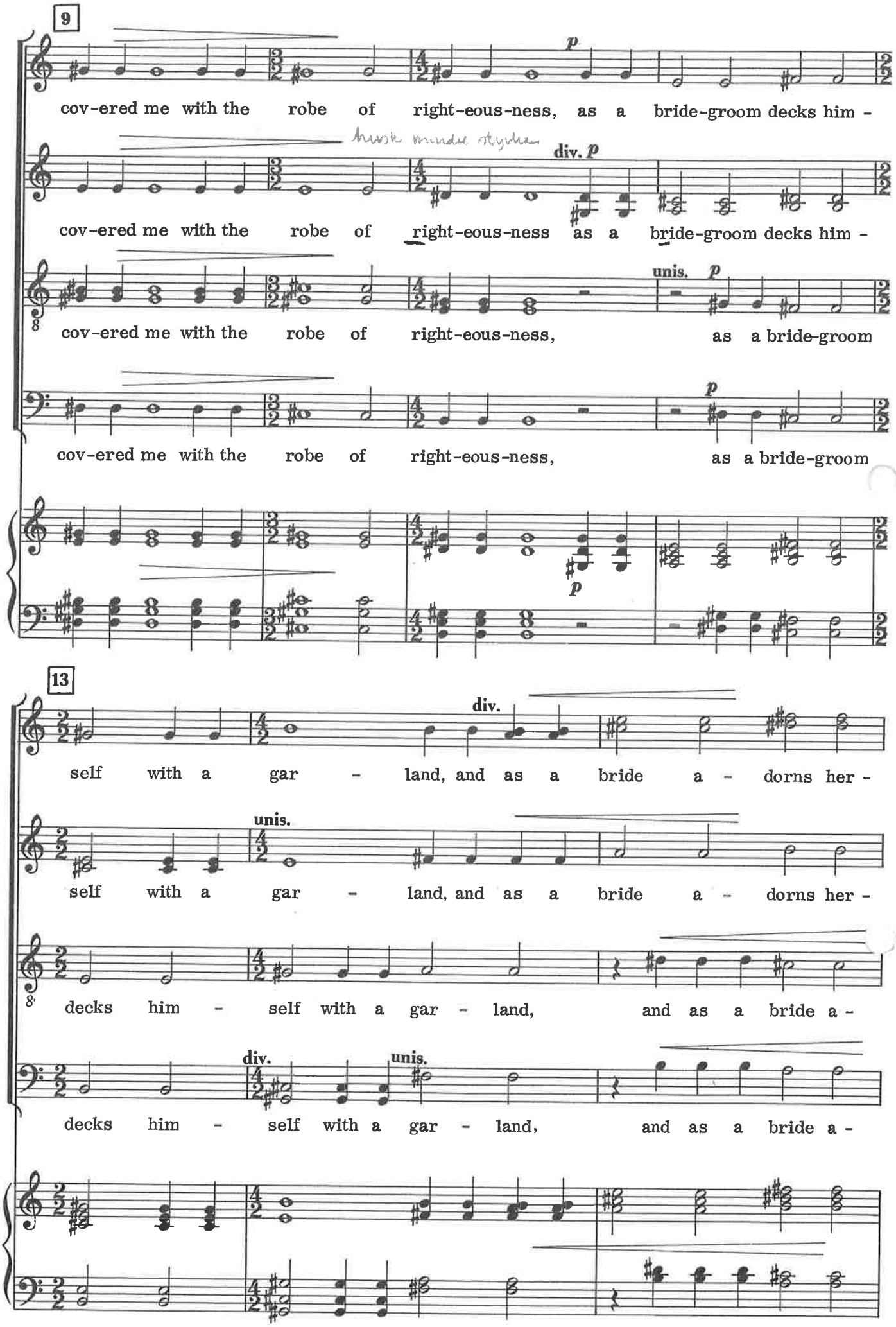
9
cov-ered me with the robe of right-eous-ness, as a bride-groom decks him -
cov-ered me with the robe of right-eous-ness as a bride-groom decks him -
cov-ered me with the robe of right-eous-ness, as a bride-groom
cov-ered me with the robe of right-eous-ness, as a bride-groom
13
self with a gar - land, and as a bride a - dorns her -
self with a gar - land, and as a bride a - dorns her -
decks him - self with a gar - land, and as a bride a -
decks him - self with a gar - land, and as a bride a -

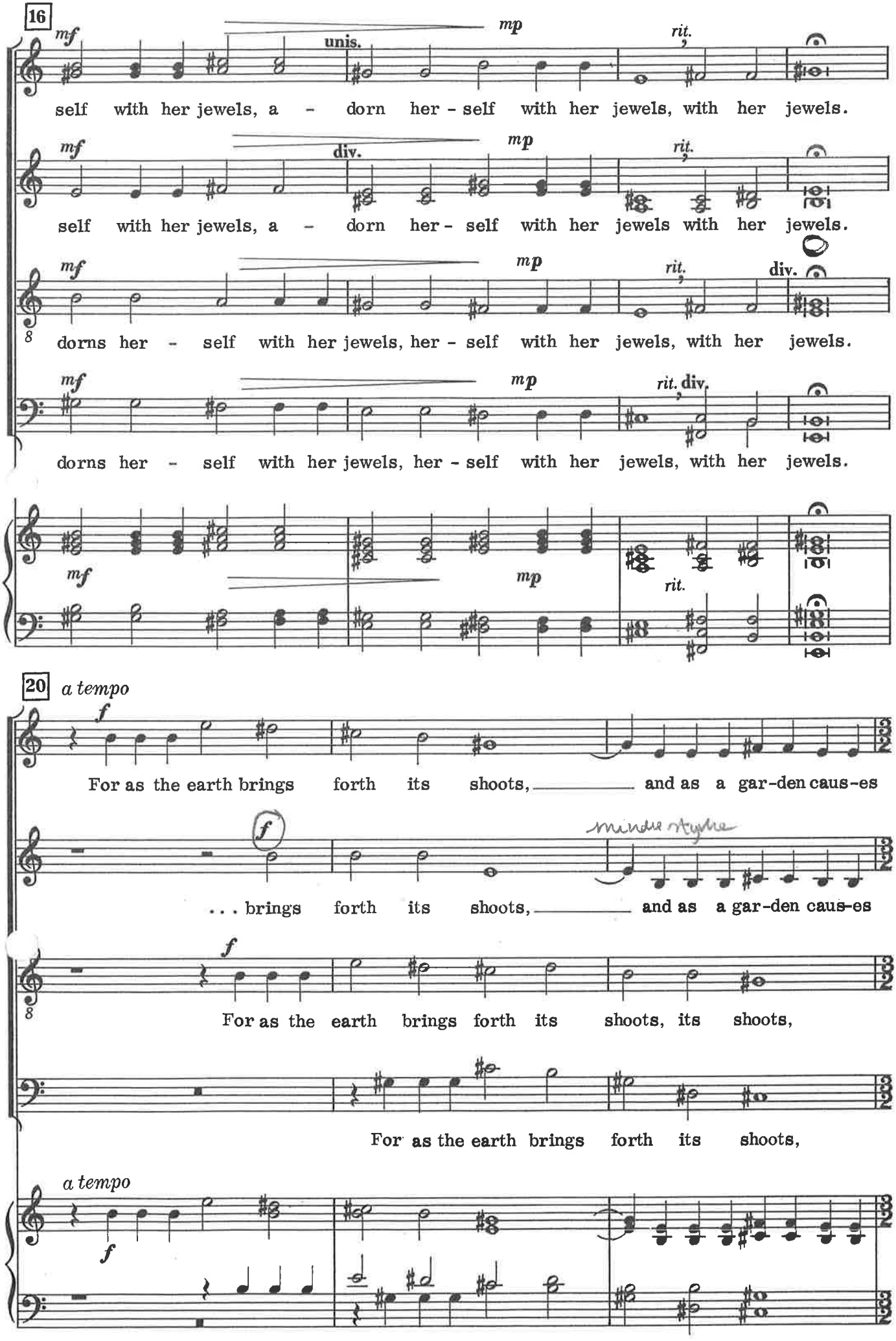
16
mf
mp
unis.
rit.
self with her jewels, a - dorn her - self with her jewels, with her jewels.
mf
mp
div.
rit.
self with her jewels, a - dorn her - self with her jewels with her jewels.
mf
mp
rit.
div.
dorns her - self with her jewels, her - self with her jewels, with her jewels.
mf
mp
rit. div.
dorns her - self with her jewels, her - self with her jewels, with her jewels.
mf
mp
rit.
20
a tempo
f
For as the earth brings forth its shoots, and as a gar-den caus-es
f
. . . brings forth its shoots, and as a gar-den caus-es
f
For as the earth brings forth its shoots, its shoots,
For as the earth brings forth its shoots,
a tempo
f

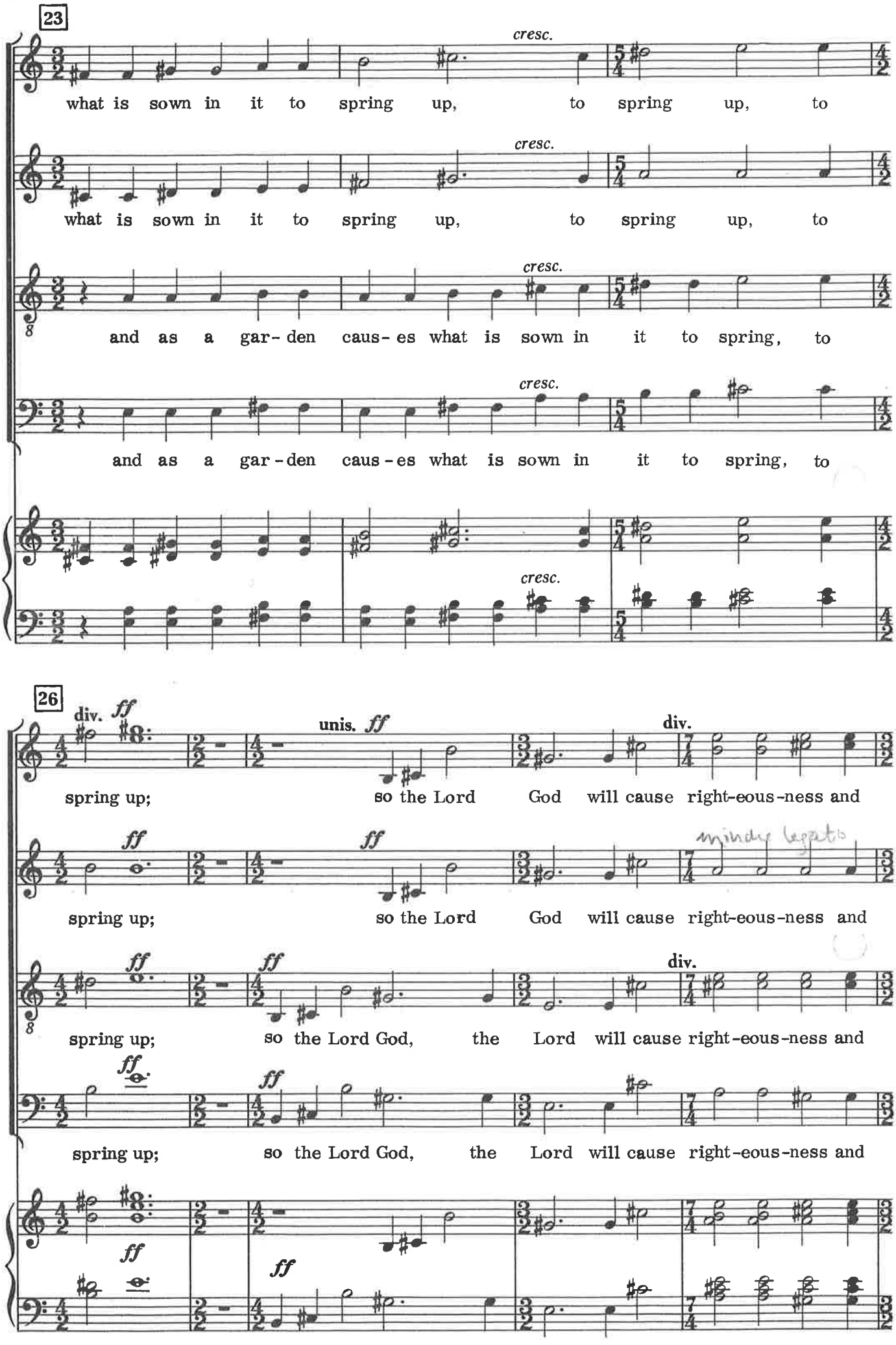
23
cresc.
what is sown in it to spring up, to spring up, to
cresc.
what is sown in it to spring up, to spring up, to
cresc.
and as a gar- den caus- es what is sown in it to spring, to
cresc.
and as a gar - den caus - es what is sown in it to spring, to
cresc.
26
div. ff
spring up;
unis. ff
so the Lord God will cause right-eous-ness and
div.
ff
spring up;
ff
so the Lord God will cause right-eous-ness and
minder legato
ff
spring up;
ff
so the Lord God, the Lord will cause right-eous-ness and
div.
ff
spring up;
ff
so the Lord God, the Lord will cause right-eous-ness and
ff
ff

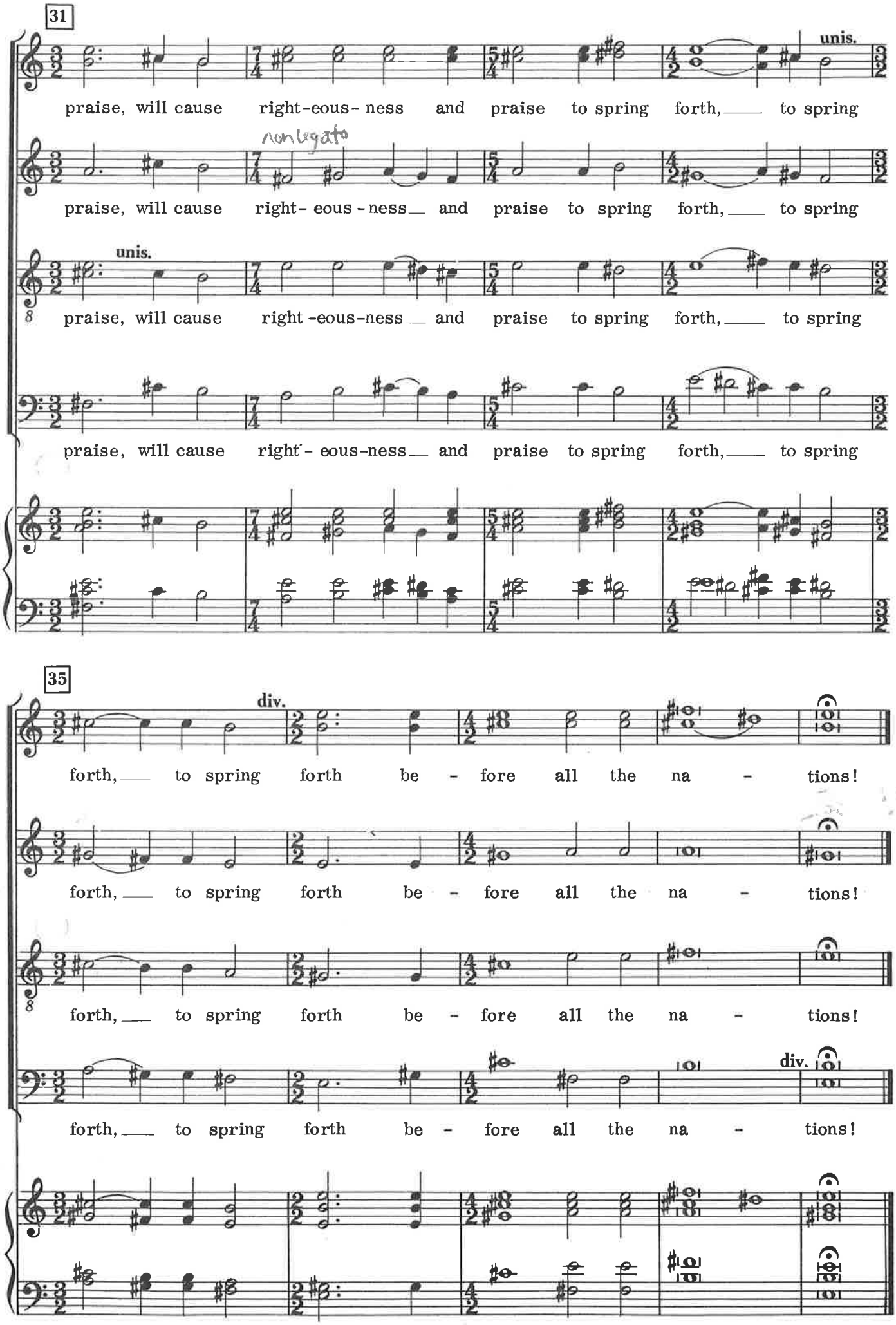
31
unis.
praise, will cause right-eous- ness and praise to spring forth, to spring
non legato
praise, will cause right- eous - ness and praise to spring forth, to spring
unis.
praise, will cause right -eous-ness and praise to spring forth, to spring
praise, will cause right - eous-ness and praise to spring forth, to spring
35
div.
forth, to spring forth be - fore all the na - tions!
forth, to spring forth be - fore all the na - tions!
forth, to spring forth be - fore all the na - tions!
div.
forth, to spring forth be - fore all the na - tions!