Tilegnet Nidarosdomens Jentekor,
dir. Anita Brevik og Chorus, dir. Randi Flåøien Lundemo.

Kor

Himmelfartstriumf

Tekst: Anders Christensen Arrebo (1587 - 1637)
etter Davids salme 47

Musikk: Petra Bjørkhaug

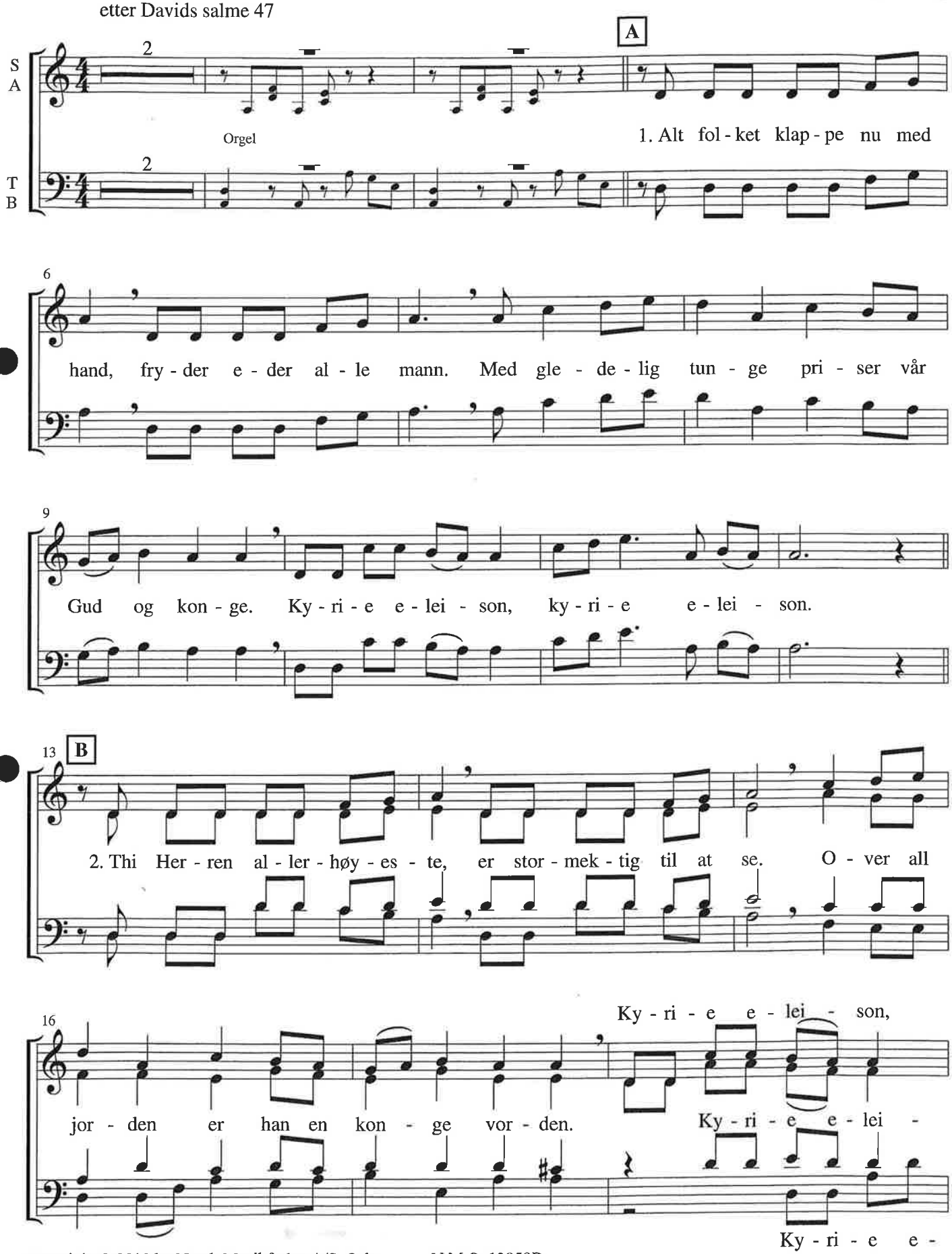

Copyright © 2010 by Norsk Musikforlag A/S, Oslo. N.M.O. 12959B

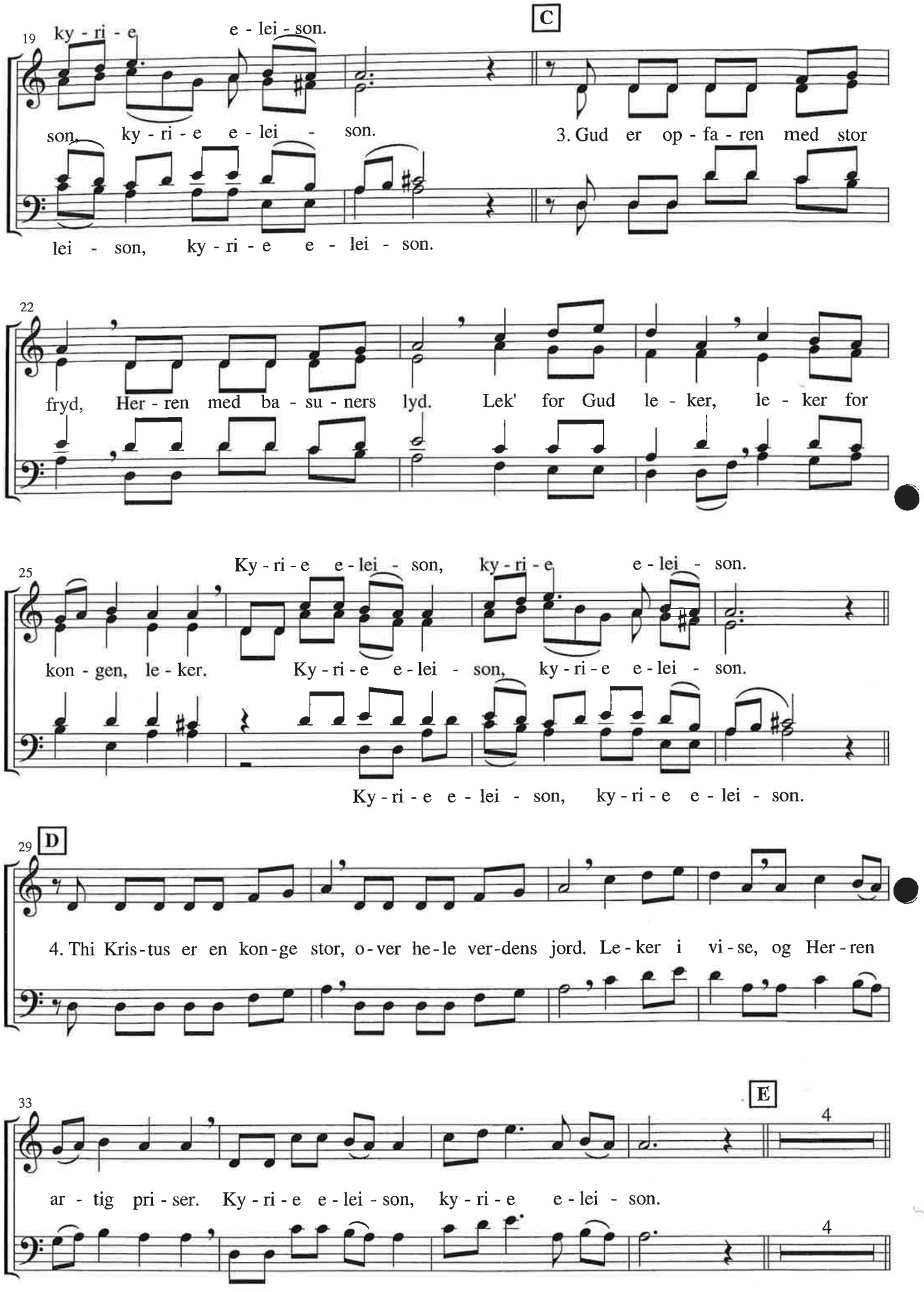
19
ky - ri - e e - lei - son.
C
son, ky - ri - e e - lei - son.
3. Gud er op - fa - ren med stor
lei - son, ky - ri - e e - lei - son.
22
fryd, Her - ren med ba - su - ners lyd. Lek' for Gud le - ker, le - ker for
25
Ky - ri - e e - lei - son, ky - ri - e e - lei - son.
kon - gen, le - ker. Ky - ri - e e - lei - son, ky - ri - e e - lei - son.
Ky - ri - e e - lei - son, ky - ri - e e - lei - son.
29
D
4. Thi Kris - tus er en kon - ge stor, o - ver he - le ver - dens jord. Le - ker i vi - se, og Her - ren
33
E
4
ar - tig pri - ser. Ky - ri - e e - lei - son, ky - ri - e e - lei - son.
4

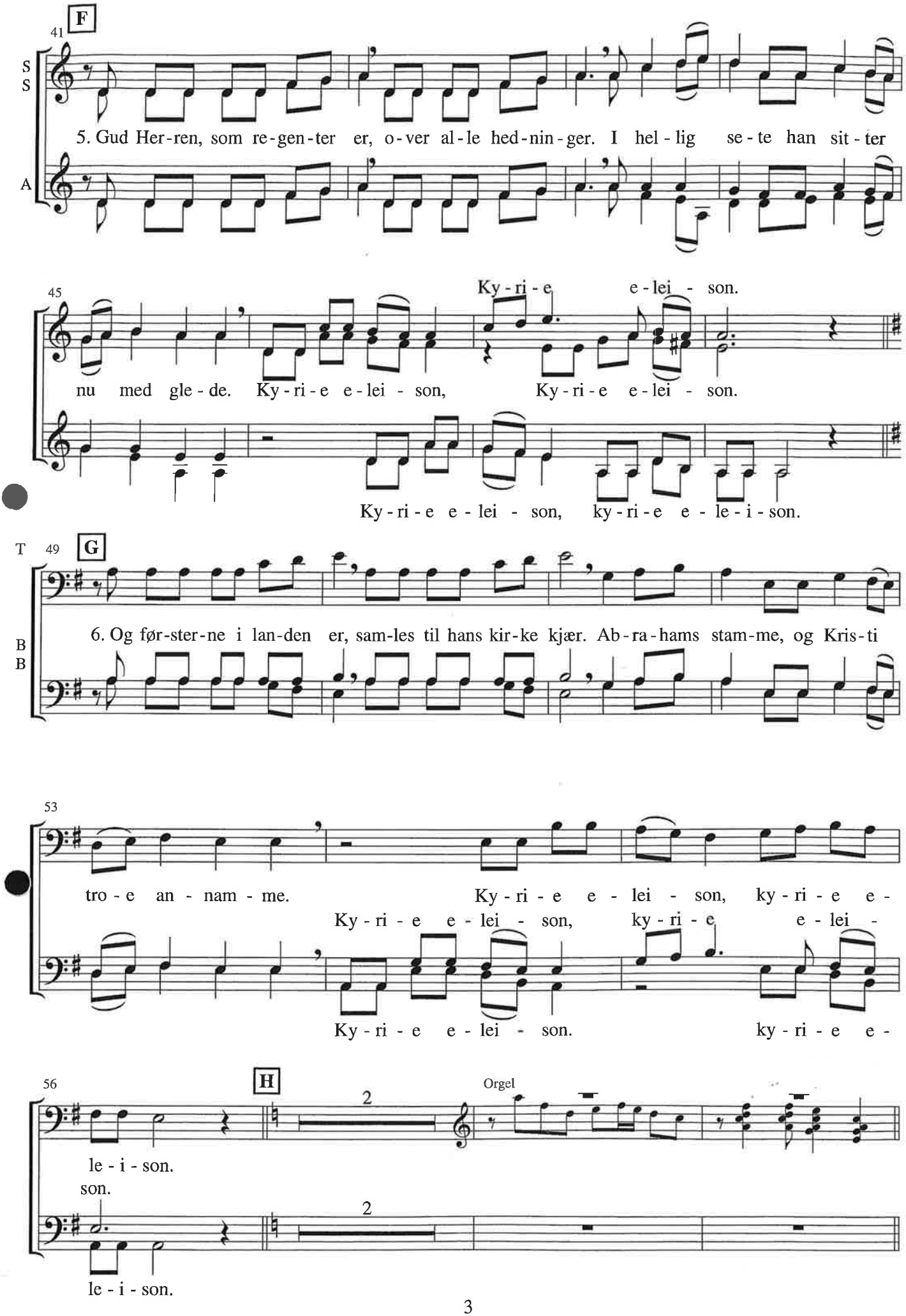
F
41
S
S
5. Gud Her-ren, som re-gen-ter er, o-ver al-le hed-nin-ger. I hel-lig se-te han sit-ter
A
45
Ky-ri-e e-lei-son.
nu med gle-de. Ky-ri-e e-lei-son, Ky-ri-e e-lei-son.
Ky-ri-e e-lei-son, ky-ri-e e-le-i-son.
T 49
G
6. Og før-ster-ne i lan-den er, sam-les til hans kir-ke kjær. Ab-ra-hams stam-me, og Kris-ti
B
B
53
tro-e an-nam-me. Ky-ri-e e-lei-son, ky-ri-e e-
Ky-ri-e e-lei-son, ky-ri-e e-lei-
Ky-ri-e e-lei-son. ky-ri-e e-
56
H
2
Orgel
le-i-son.
son.
2
le-i-son.

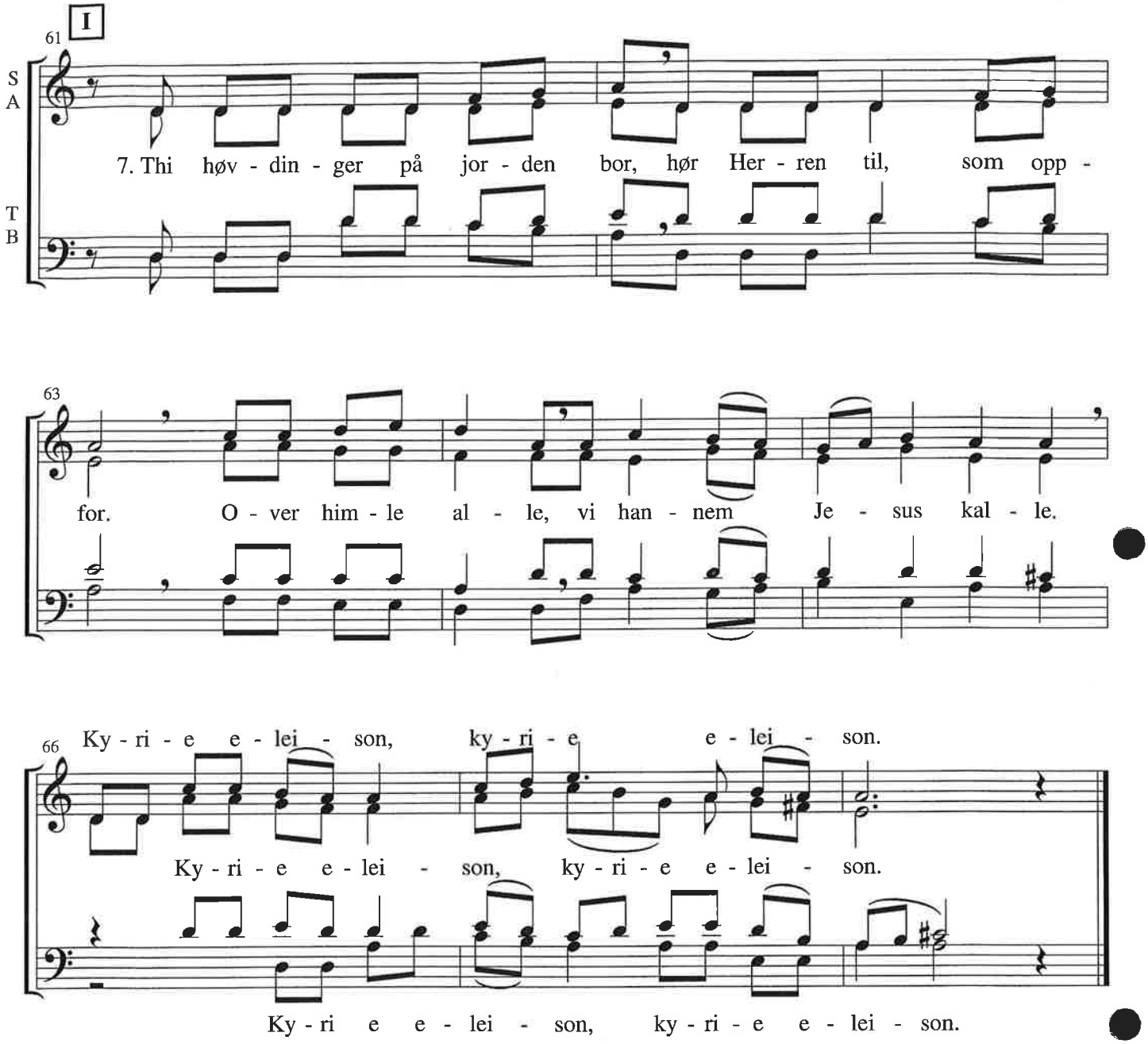

9 790065 122151

N.M.O. 12959B
ISMN 979-0-065-12215-1