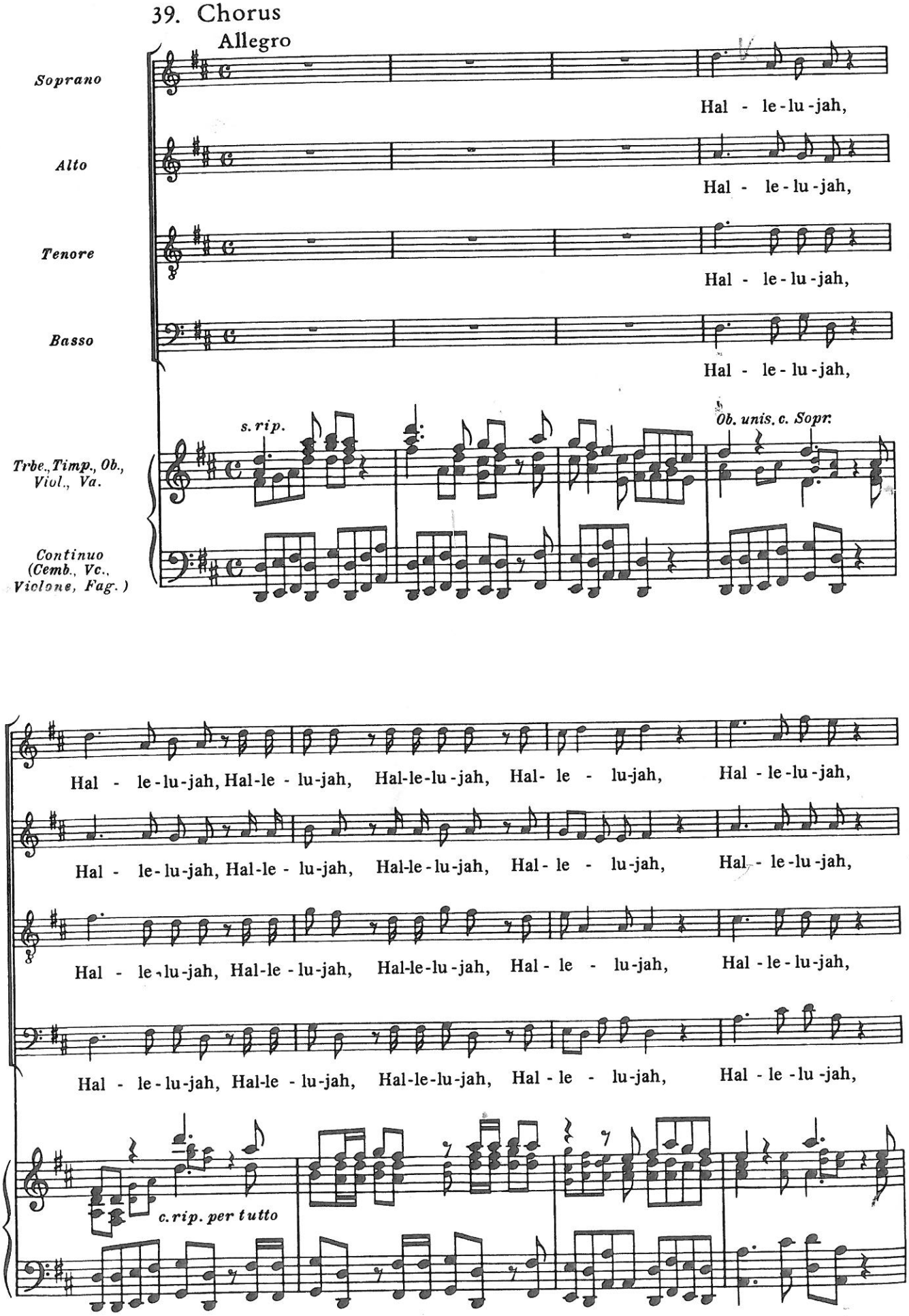
39. Chorus
Allegro
Soprano
Alto
Tenore
Basso
Hal - le-lu-jah,
Hal - le-lu-jah,
Hal - le-lu-jah,
Hal - le-lu-jah,
Trbe., Timp., Ob., Viol., Va.
Continuo (Cemb., Vc., Violone, Fag.)
s. rip.
Ob. unis. c. Sopr.
Hal - le-lu-jah, Hal-le - lu-jah, Hal-le-lu-jah, Hal- le - lu-jah, Hal - le-lu-jah,
Hal - le-lu-jah, Hal-le - lu-jah, Hal-le-lu-jah, Hal- le - lu-jah, Hal - le-lu-jah,
Hal - le-lu-jah, Hal-le - lu-jah, Hal-le-lu-jah, Hal - le - lu-jah, Hal - le-lu-jah,
Hal - le-lu-jah, Hal-le - lu-jah, Hal-le-lu-jah, Hal - le - lu-jah, Hal - le-lu-jah,
c. rip. per tutto
5

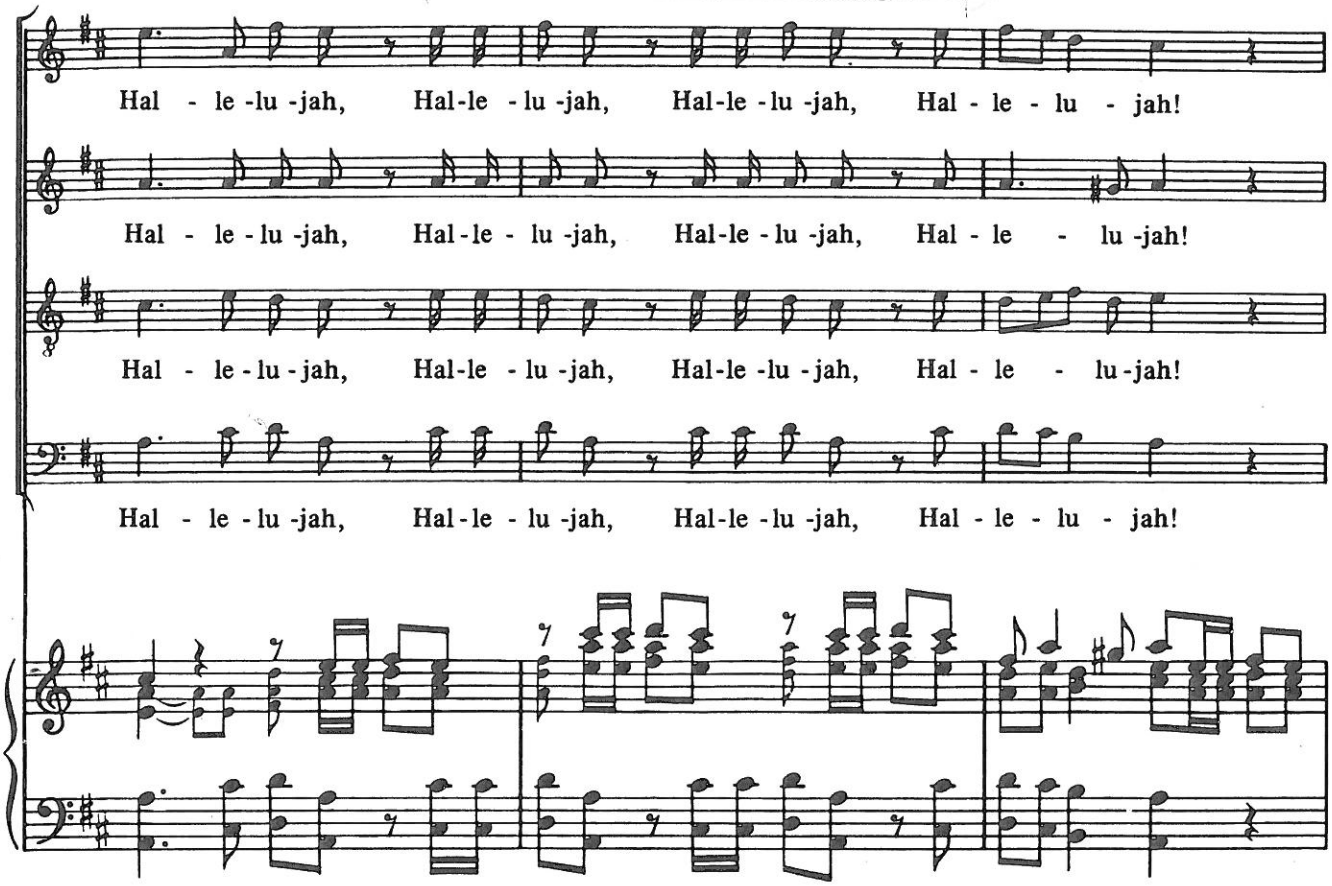
Hal - le -lu -jah, Hal-le - lu -jah, Hal-le - lu -jah, Hal - le - lu - jah!
Hal - le - lu -jah, Hal - le - lu -jah, Hal-le - lu -jah, Hal - le - lu -jah!
Hal - le - lu - jah, Hal - le - lu -jah, Hal-le - lu -jah, Hal - le - lu -jah!
Hal - le - lu -jah, Hal - le - lu -jah, Hal-le - lu -jah, Hal - le - lu - jah!
9

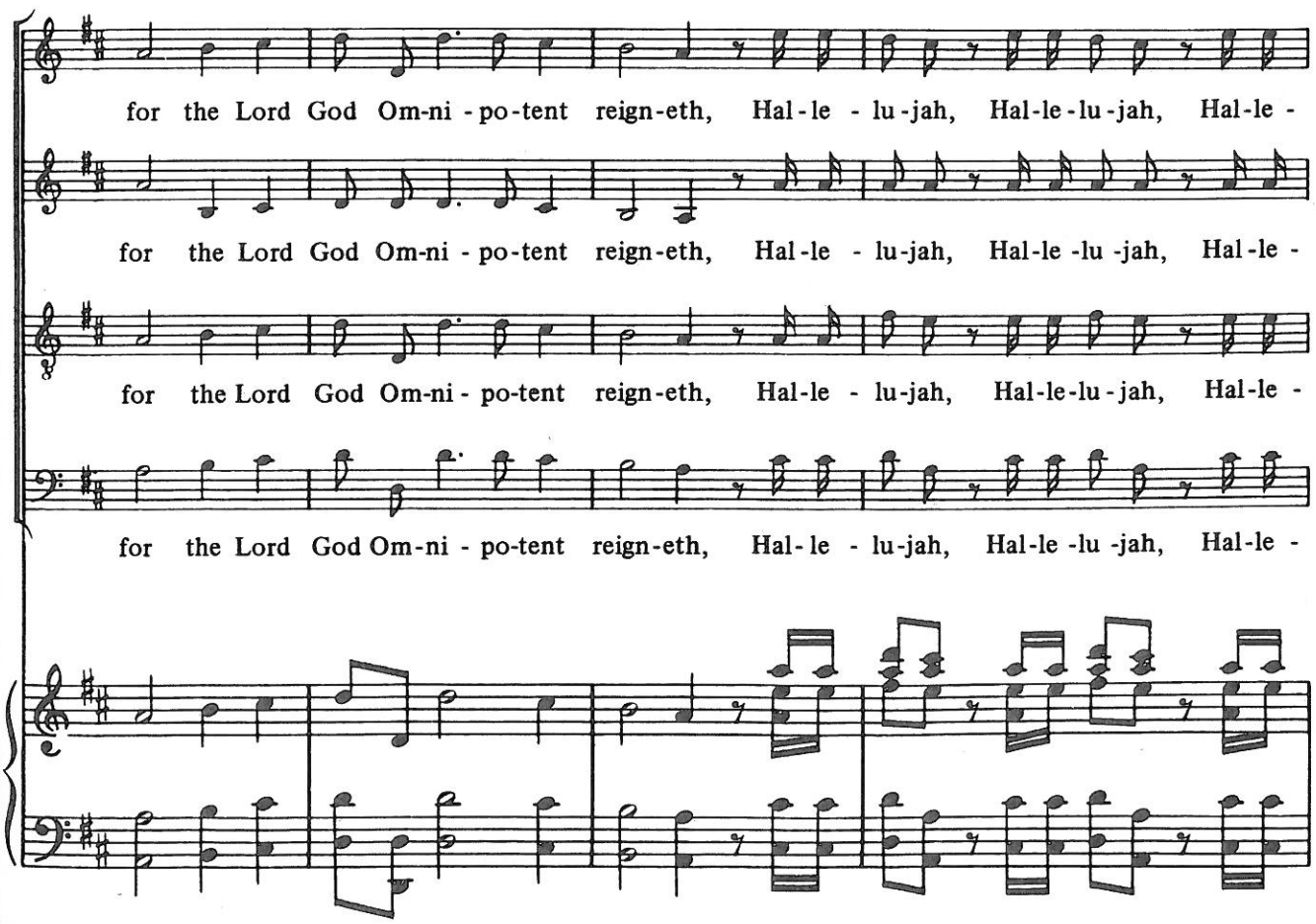
for the Lord God Om-ni - po-tent reign-eth, Hal - le - lu -jah, Hal-le - lu - jah, Hal-le -
for the Lord God Om-ni - po-tent reign-eth, Hal - le - lu -jah, Hal-le - lu -jah, Hal - le -
for the Lord God Om-ni - po-tent reign-eth, Hal - le - lu -jah, Hal-le - lu - jah, Hal-le -
for the Lord God Om-ni - po-tent reign-eth, Hal - le - lu -jah, Hal-le - lu -jah, Hal-le -
12

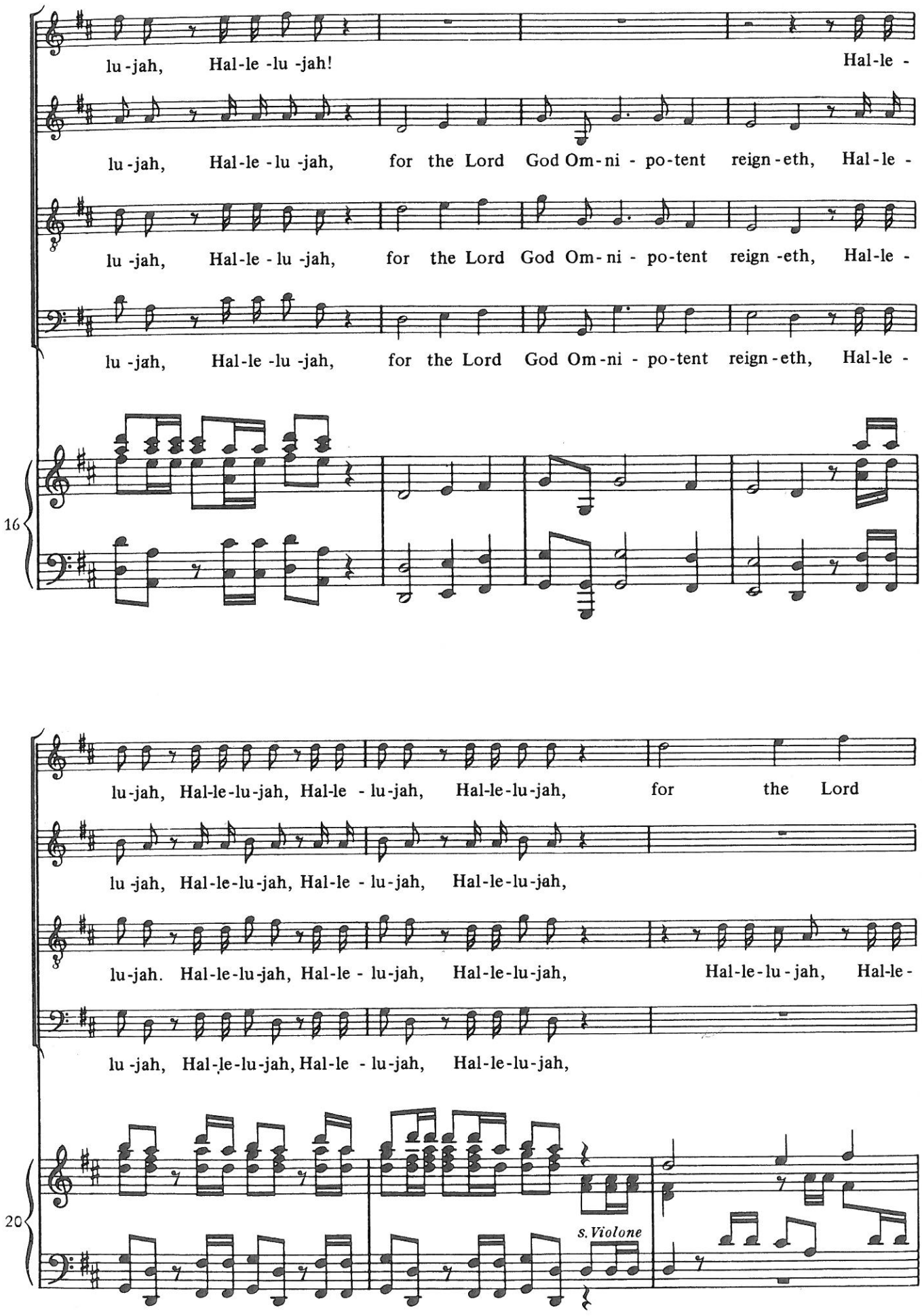
lu-jah, Hal-le-lu-jah! Hal-le-
lu-jah, Hal-le-lu-jah, for the Lord God Om-ni-po-tent reign-eth, Hal-le-
lu-jah, Hal-le-lu-jah, for the Lord God Om-ni-po-tent reign-eth, Hal-le-
lu-jah, Hal-le-lu-jah, for the Lord God Om-ni-po-tent reign-eth, Hal-le-
16
lu-jah, Hal-le-lu-jah, Hal-le-lu-jah, Hal-le-lu-jah, for the Lord
lu-jah, Hal-le-lu-jah, Hal-le-lu-jah, Hal-le-lu-jah,
lu-jah. Hal-le-lu-jah, Hal-le-lu-jah, Hal-le-lu-jah, Hal-le-lu-jah, Hal-le-
lu-jah, Hal-le-lu-jah, Hal-le-lu-jah, Hal-le-lu-jah,
20
s. Violone

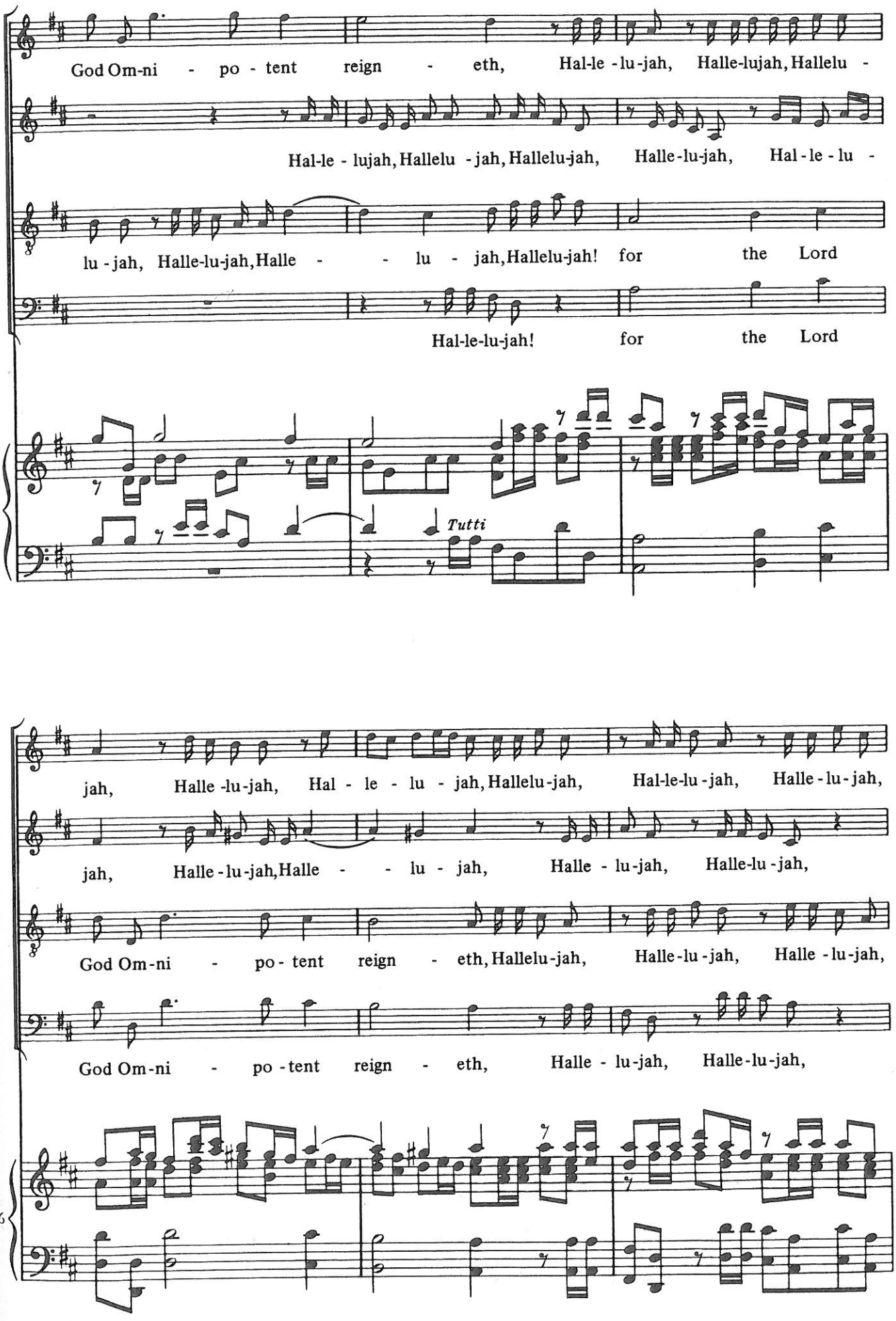
God Om-ni - po - tent reign - eth, Hal-le - lu-jah, Halle-lujah, Hallelu -
Hal-le - lujah, Hallelu - jah, Hallelu-jah, Halle-lu-jah, Hal - le - lu -
lu - jah, Halle-lu-jah, Halle - - lu - jah, Hallelu-jah! for the Lord
Hal-le-lu-jah! for the Lord
23
Tutti
jah, Halle -lu-jah, Hal - le - lu - jah, Hallelu-jah, Hal-le-lu-jah, Halle - lu - jah,
jah, Halle - lu-jah, Halle - - lu - jah, Halle - lu-jah, Halle-lu - jah,
God Om-ni - po - tent reign - eth, Hallelu-jah, Halle-lu-jah, Halle - lu-jah,
God Om-ni - po - tent reign - eth, Halle - lu-jah, Halle-lu-jah,
26

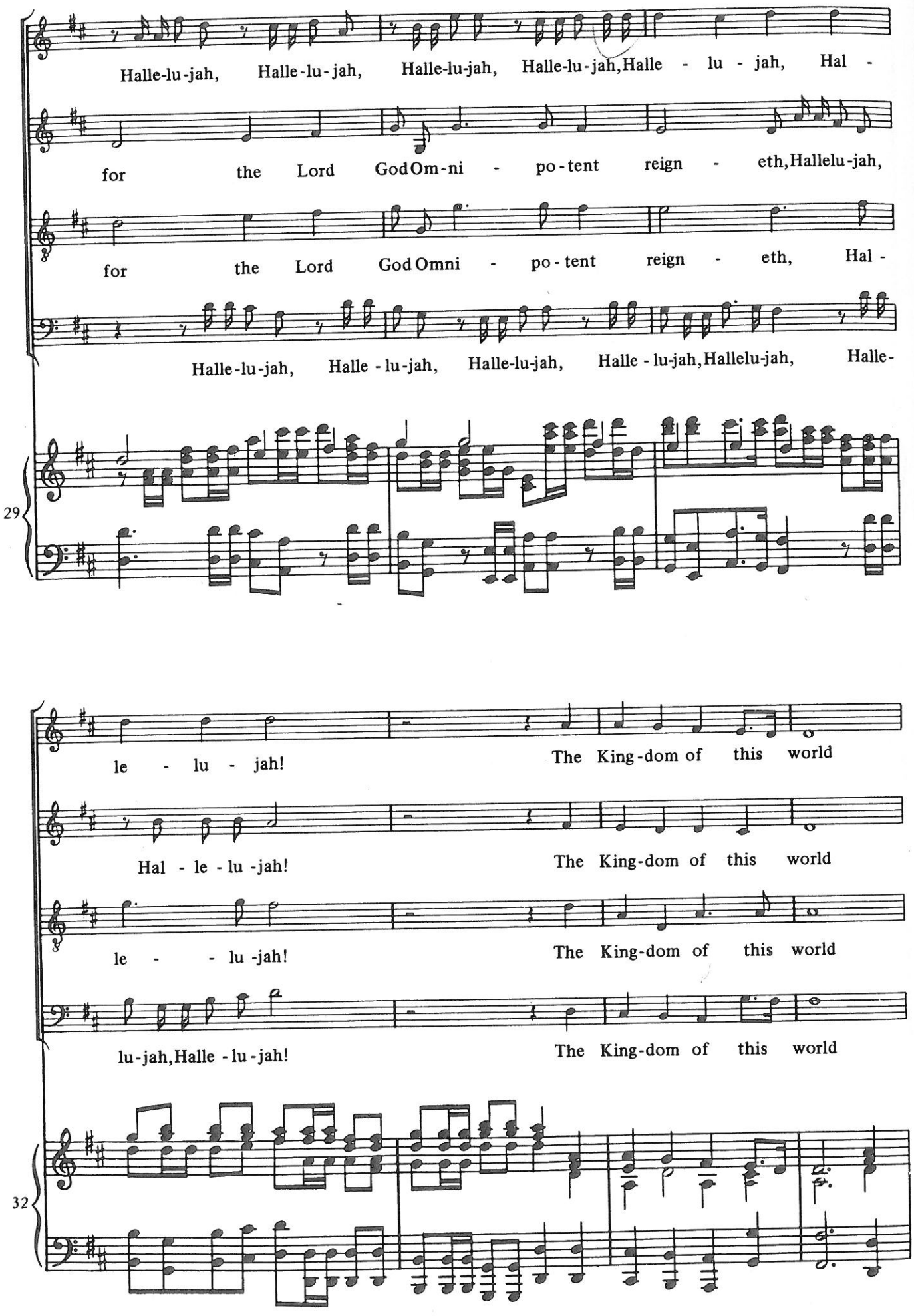
Halle-lu-jah, Halle-lu-jah, Halle-lu-jah, Halle-lu-jah, Halle - lu - jah, Hal -
for the Lord God Om-ni - po-tent reign - eth, Hallelu-jah,
for the Lord God Omni - po-tent reign - eth, Hal -
Halle-lu-jah, Halle-lu-jah, Halle-lu-jah, Halle-lu-jah, Hallelu-jah, Halle-
29
le - lu - jah! The King-dom of this world
Hal - le-lu-jah! The King-dom of this world
le - - lu-jah! The King-dom of this world
lu-jah, Halle-lu-jah! The King-dom of this world
32

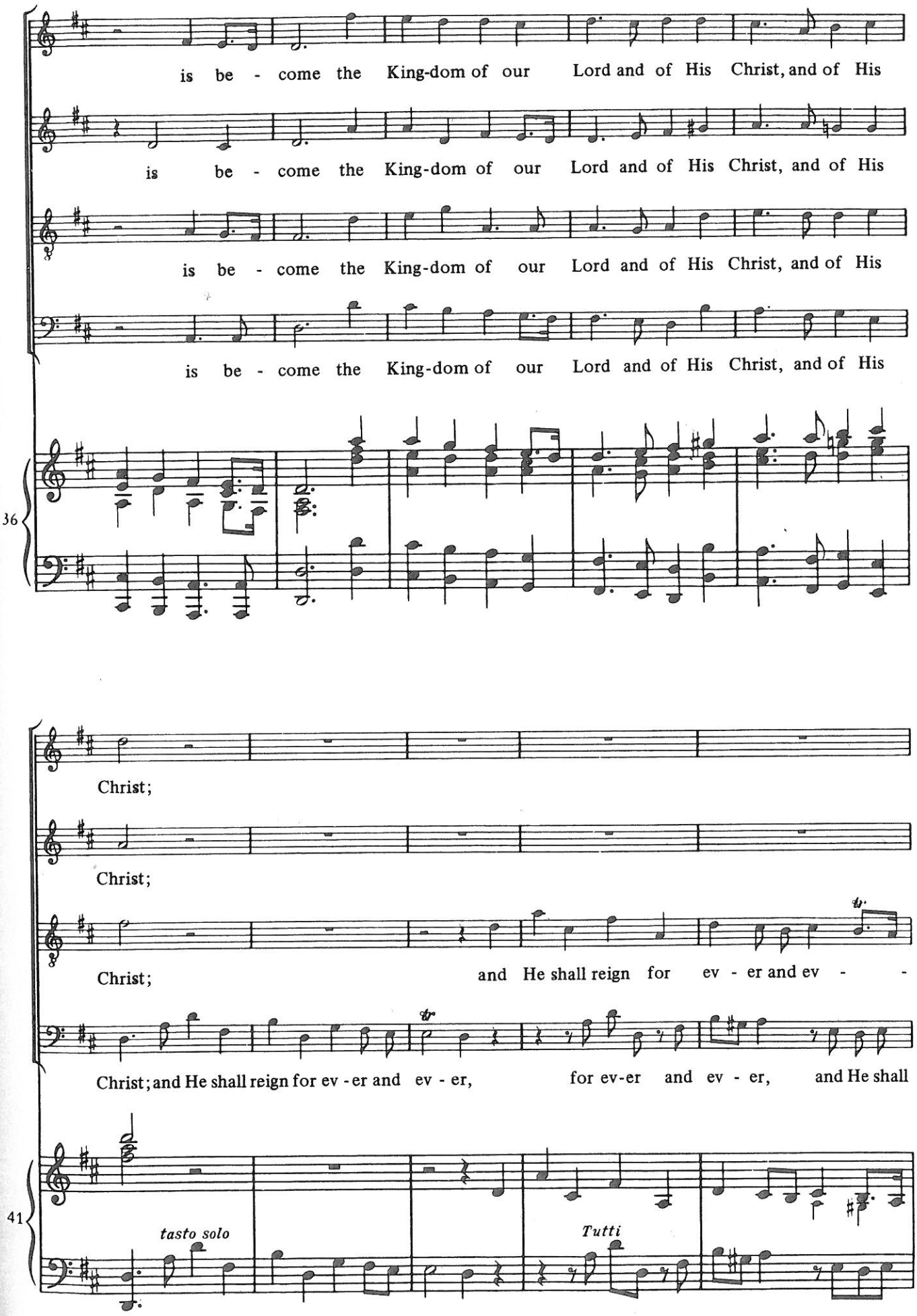
is be - come the King-dom of our Lord and of His Christ, and of His
is be - come the King-dom of our Lord and of His Christ, and of His
is be - come the King-dom of our Lord and of His Christ, and of His
is be - come the King-dom of our Lord and of His Christ, and of His
36
Christ;
Christ;
Christ; and He shall reign for ev - er and ev - -
Christ; and He shall reign for ev - er and ev - er, for ev-er and ev - er, and He shall
41
tasto solo
Tutti

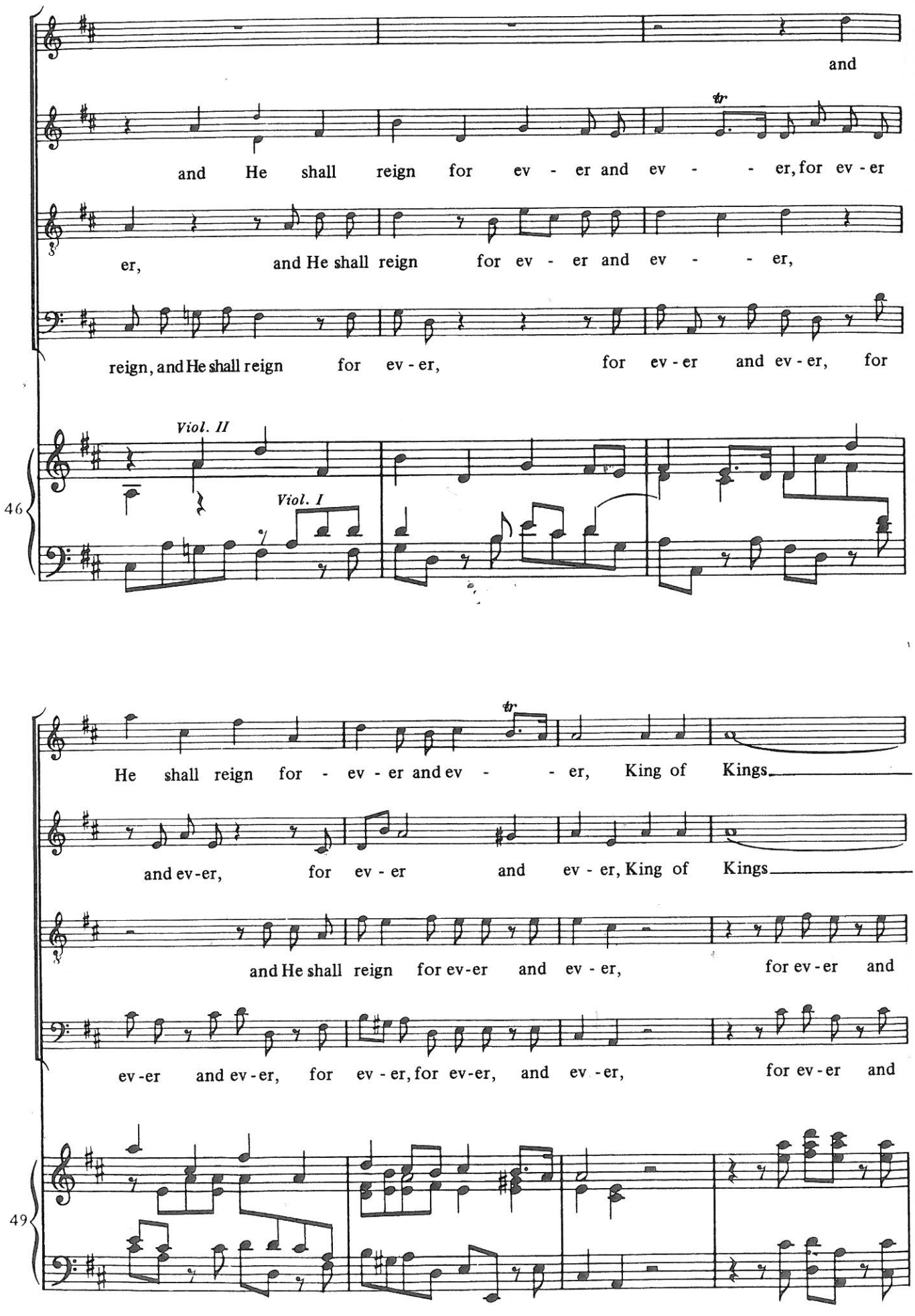
and
and He shall reign for ev - er and ev - - er, for ev - er
er, and He shall reign for ev - er and ev - - er,
reign, and He shall reign for ev - er, for ev - er and ev - er, for
Viol. II
Viol. I
46
He shall reign for - ev - er and ev - - er, King of Kings
and ev-er, for ev - er and ev - er, King of Kings
and He shall reign for ev-er and ev - er, for ev - er and
ev-er and ev-er, for ev - er, for ev-er, and ev - er, for ev - er and
49

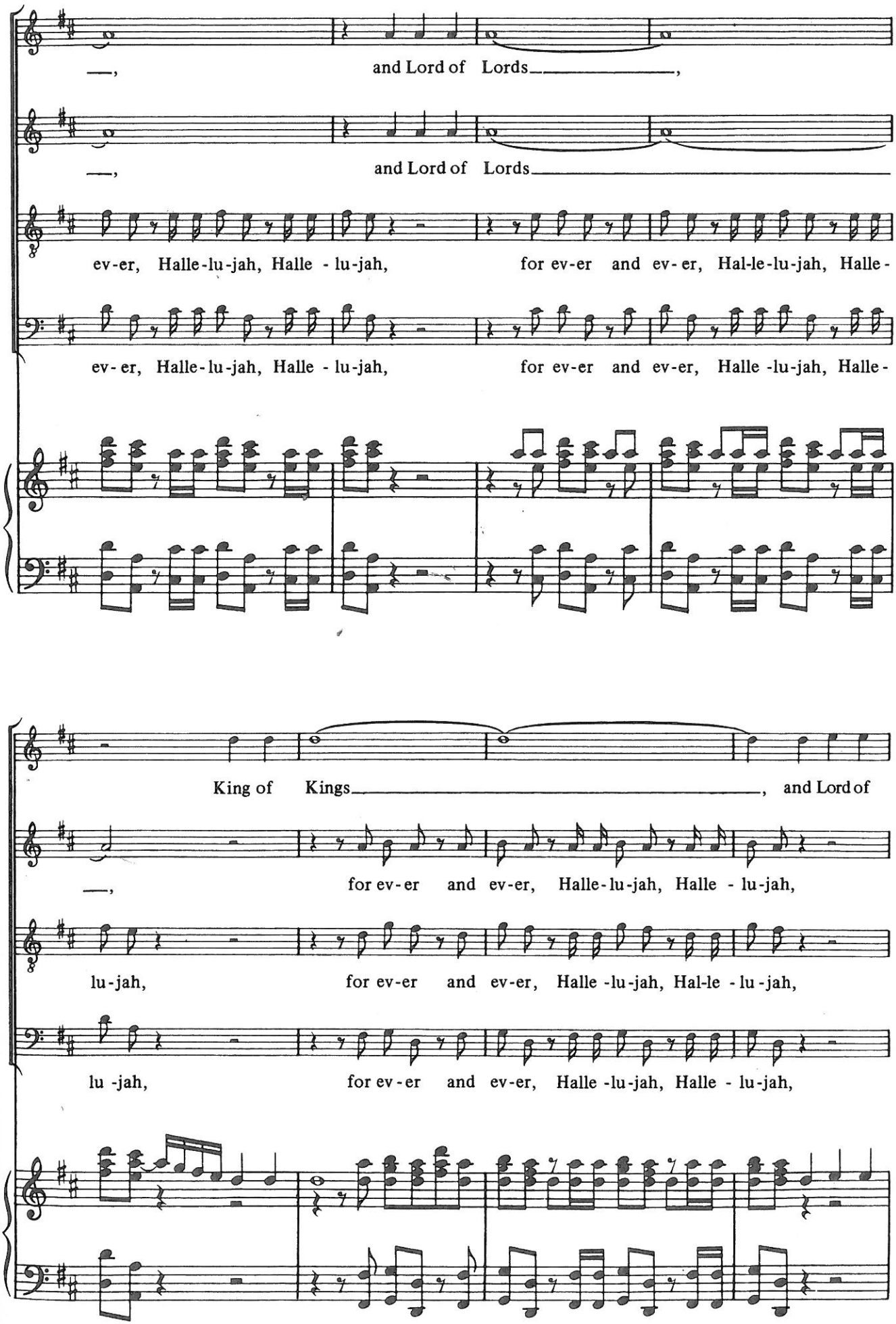
—, and Lord of Lords—,
—, and Lord of Lords—
ev-er, Halle-lu-jah, Halle - lu-jah, for ev-er and ev-er, Hal-le-lu-jah, Halle-
ev-er, Halle-lu-jah, Halle - lu-jah, for ev-er and ev-er, Halle -lu-jah, Halle-
53
King of Kings—, and Lord of
—, for ev-er and ev-er, Halle-lu-jah, Halle - lu-jah,
lu-jah, for ev-er and ev-er, Halle -lu-jah, Hal-le - lu-jah,
lu -jah, for ev-er and ev-er, Halle -lu-jah, Halle - lu-jah,
57

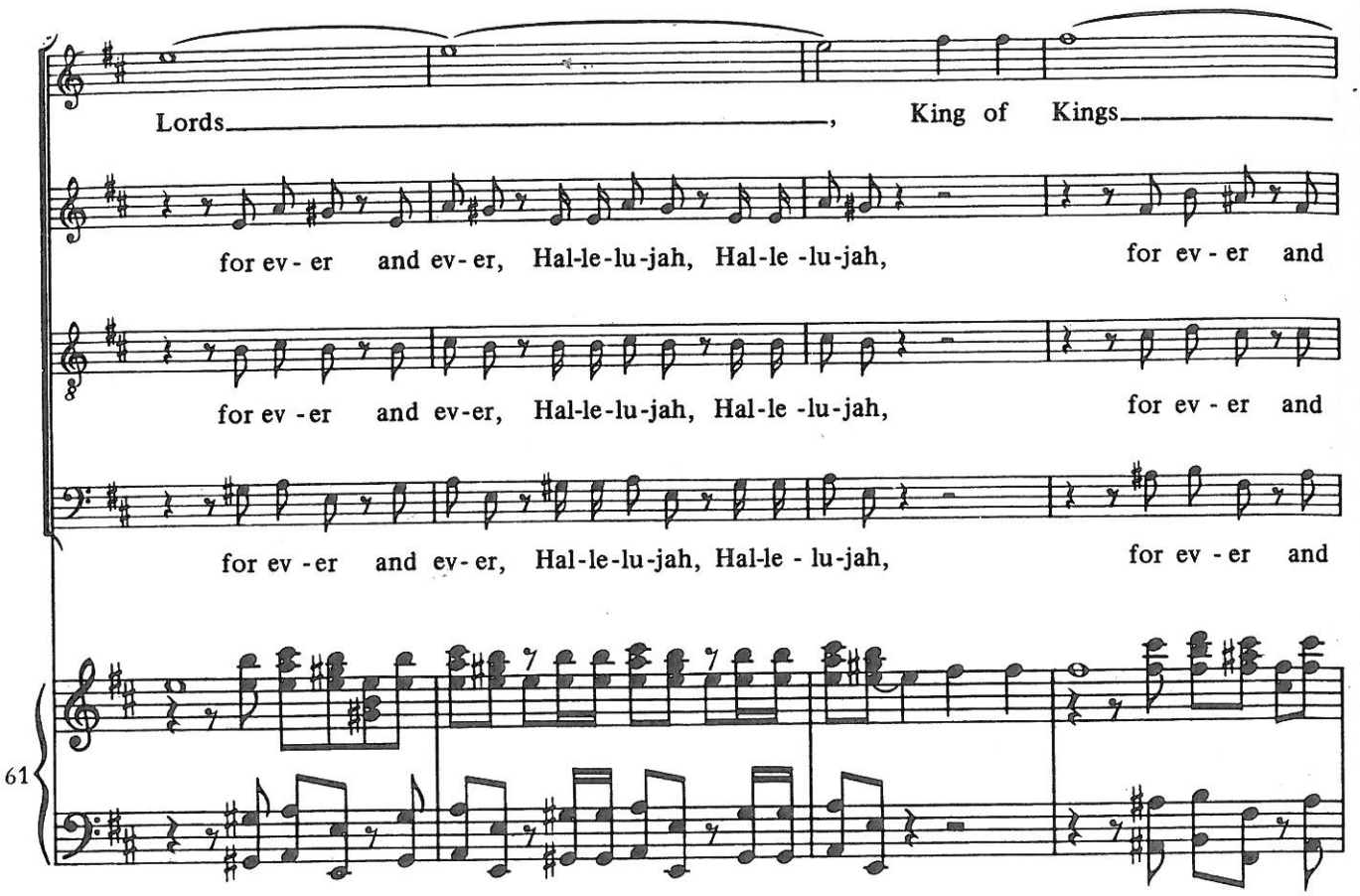
Lords, King of Kings
for ev - er and ev - er, Hal-le-lu-jah, Hal-le -lu-jah, for ev - er and
for ev - er and ev-er, Hal-le-lu-jah, Hal-le -lu-jah, for ev - er and
for ev - er and ev - er, Hal-le-lu-jah, Hal-le - lu-jah, for ev - er and
61

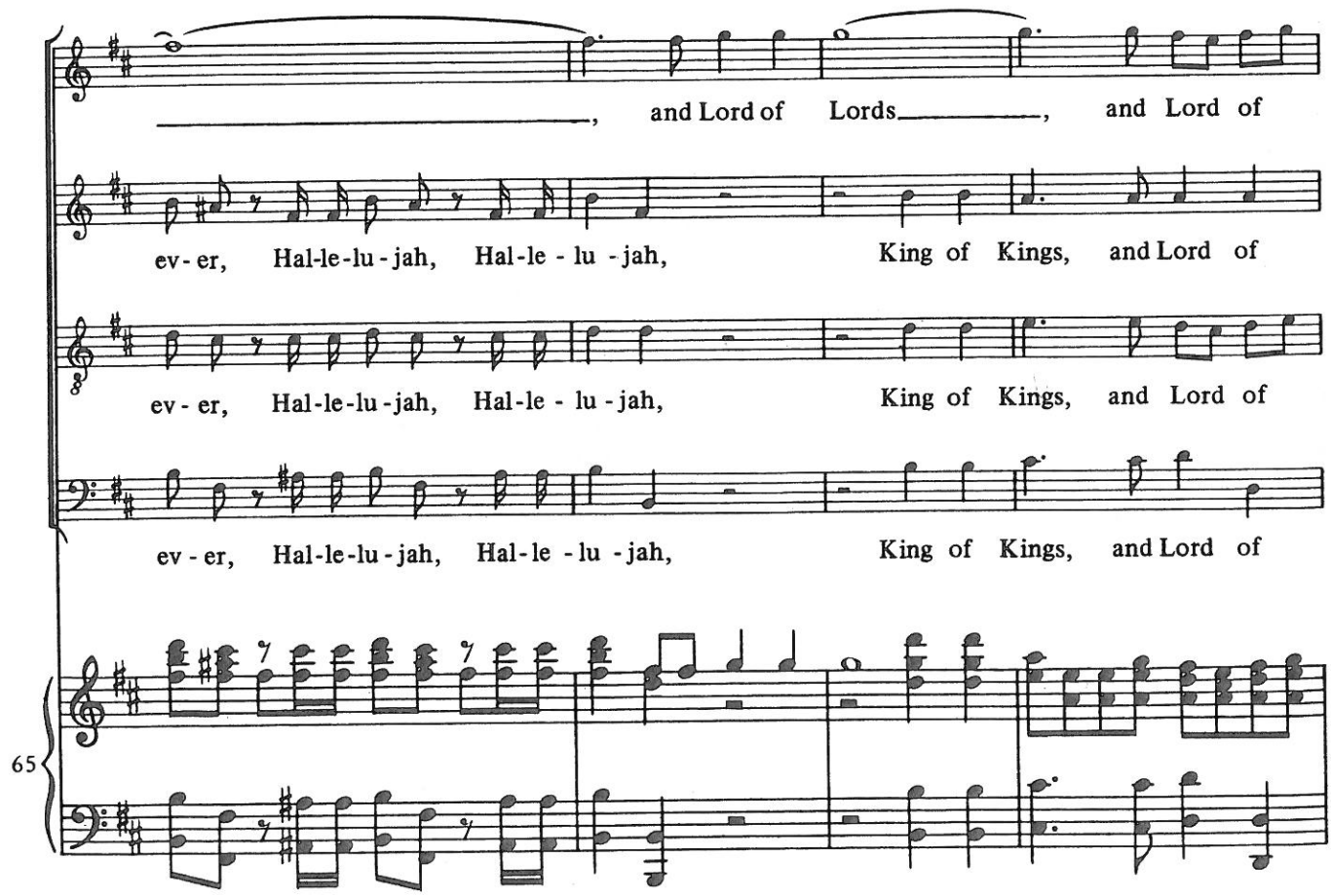
, and Lord of Lords, and Lord of
ev - er, Hal-le-lu - jah, Hal-le - lu - jah, King of Kings, and Lord of
ev - er, Hal-le-lu - jah, Hal-le - lu - jah, King of Kings, and Lord of
ev - er, Hal-le-lu - jah, Hal-le - lu - jah, King of Kings, and Lord of
65

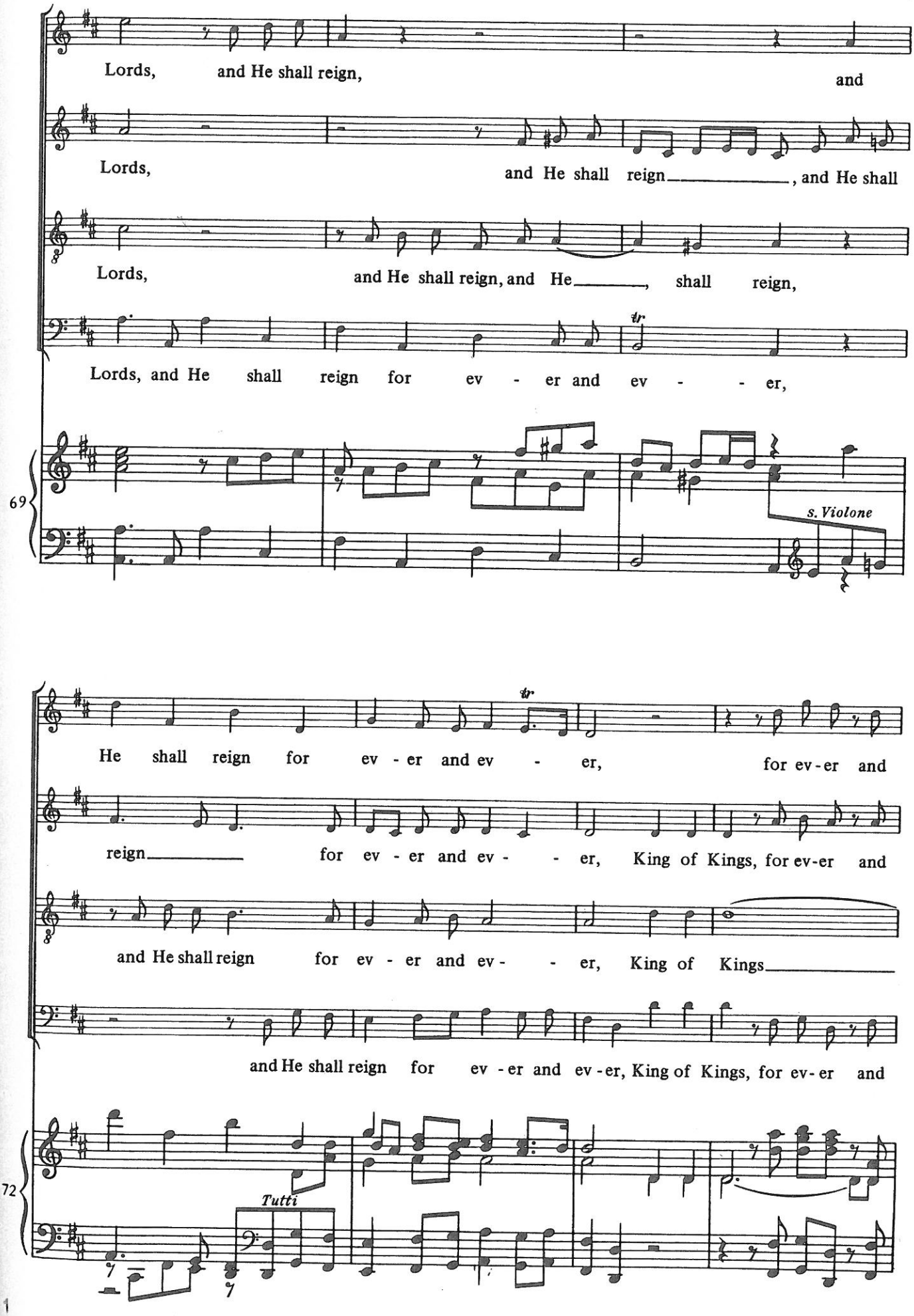
Lords, and He shall reign, and
Lords, and He shall reign, and He shall
Lords, and He shall reign, and He shall reign,
Lords, and He shall reign for ev - er and ev - er,
69
s. Violone
He shall reign for ev - er and ev - er, for ev-er and
reign for ev - er and ev - er, King of Kings, for ev-er and
and He shall reign for ev - er and ev - er, King of Kings
and He shall reign for ev - er and ev-er, King of Kings, for ev-er and
72
Tutti

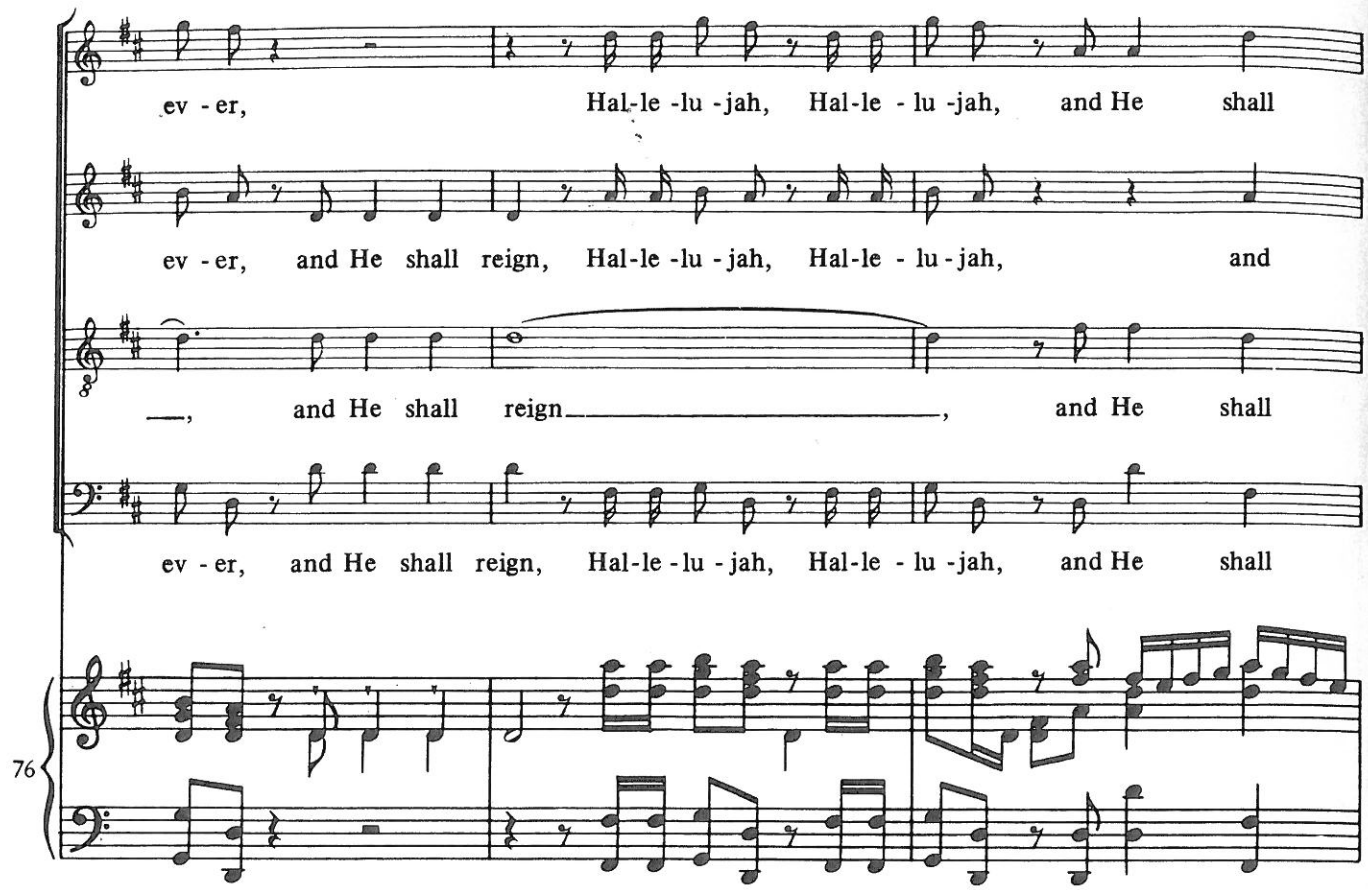
ev - er, Hal-le -lu -jah, Hal-le - lu -jah, and He shall
ev - er, and He shall reign, Hal-le -lu - jah, Hal-le - lu - jah, and
—, and He shall reign —, and He shall
ev - er, and He shall reign, Hal-le - lu - jah, Hal-le - lu -jah, and He shall
76

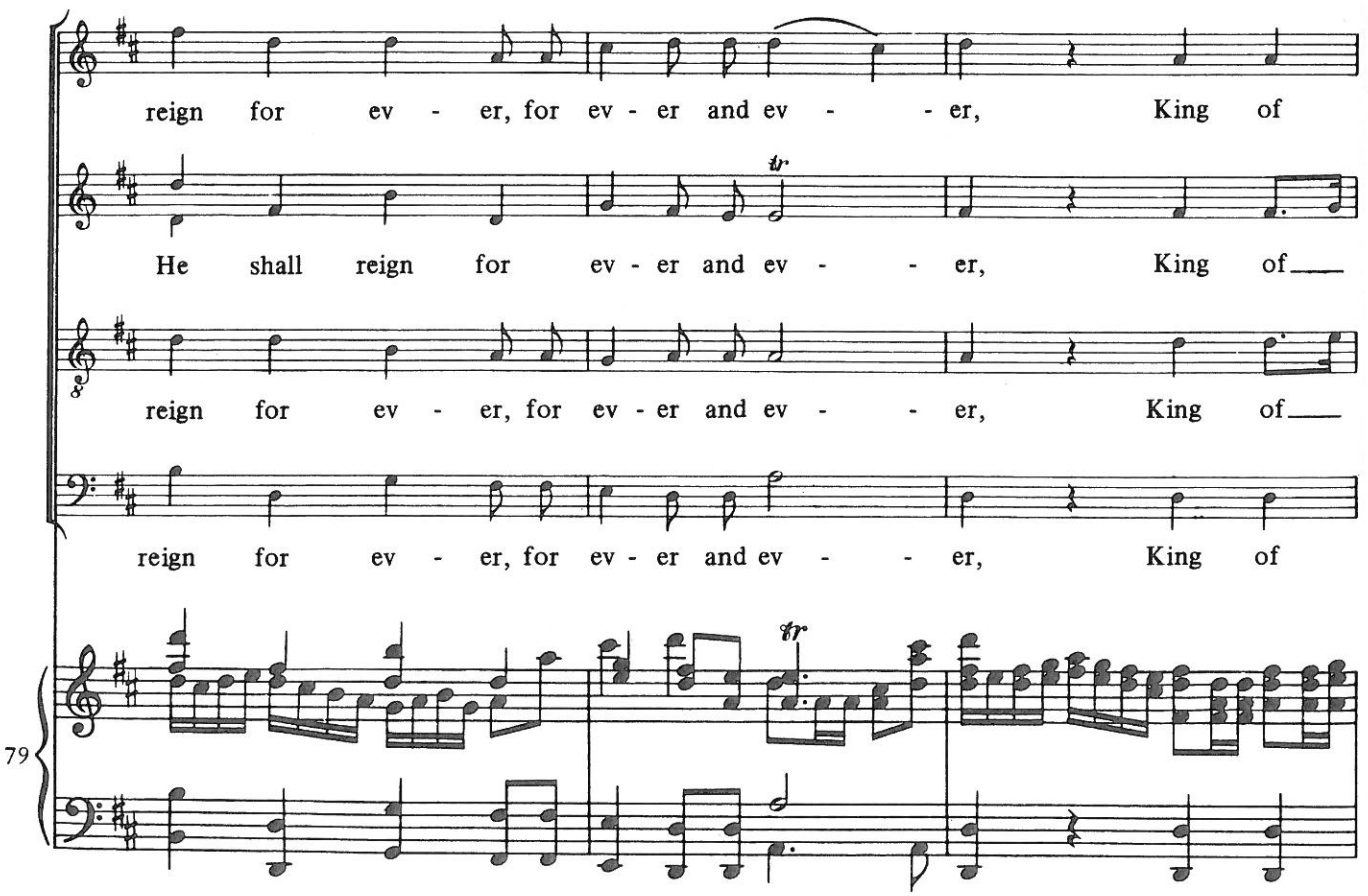
reign for ev - er, for ev - er and ev - - er, King of
He shall reign for ev - er and ev - - er, King of —
reign for ev - er, for ev - er and ev - - er, King of —
reign for ev - er, for ev - er and ev - - er, King of
tr
tr
79

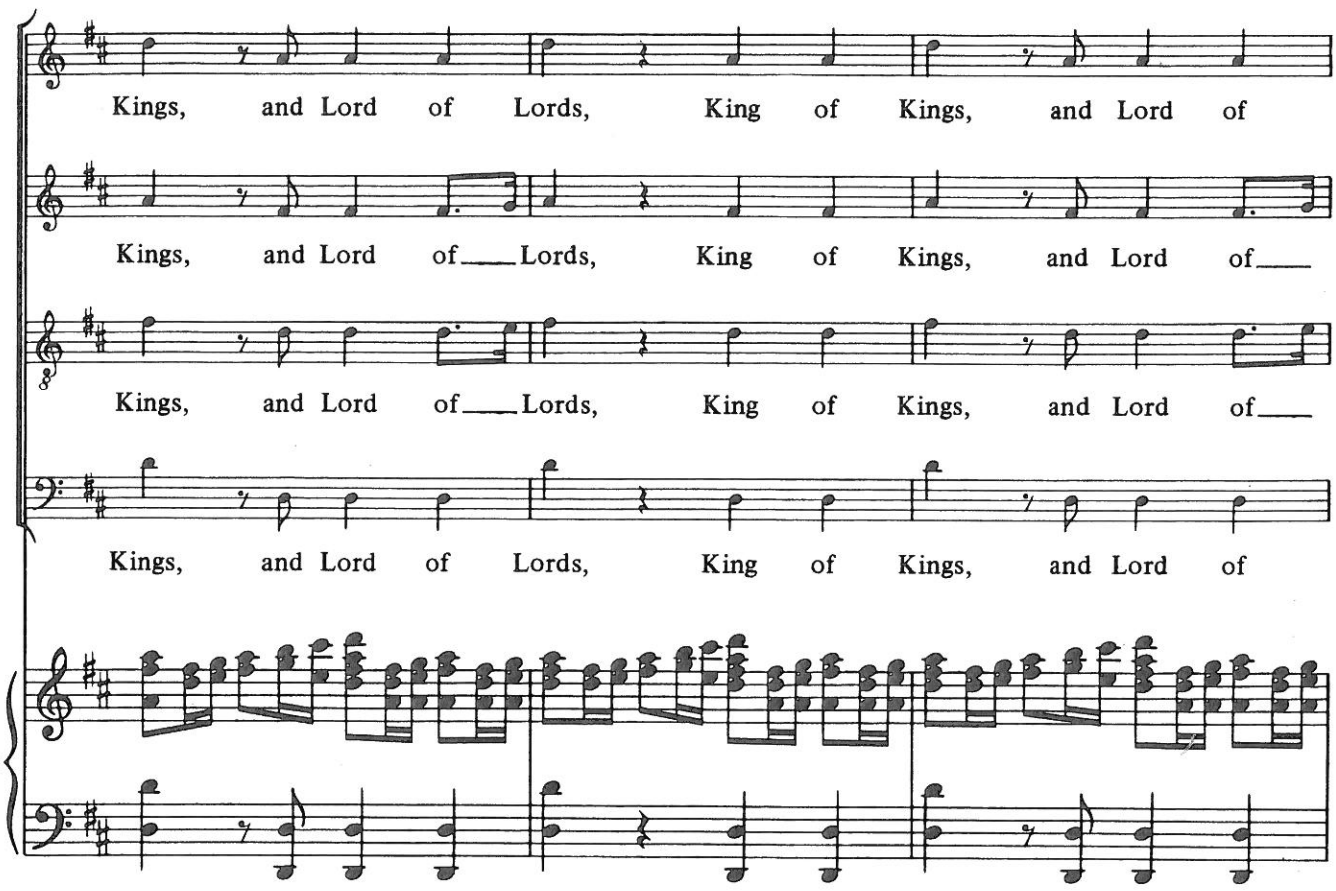
Kings, and Lord of Lords, King of Kings, and Lord of
Kings, and Lord of Lords, King of Kings, and Lord of
Kings, and Lord of Lords, King of Kings, and Lord of
Kings, and Lord of Lords, King of Kings, and Lord of
82

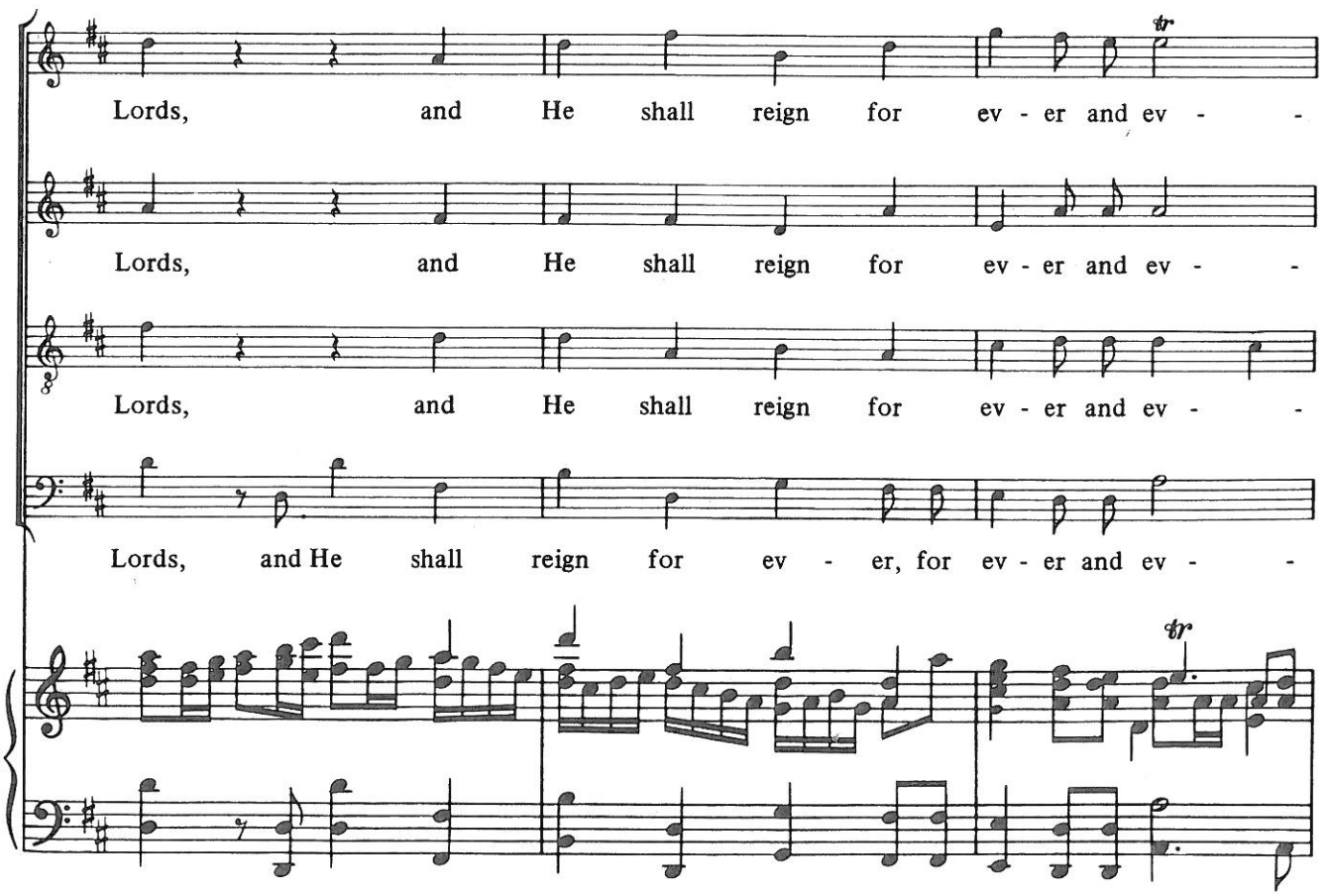
Lords, and He shall reign for ev - er and ev -
Lords, and He shall reign for ev - er and ev -
Lords, and He shall reign for ev - er and ev -
Lords, and He shall reign for ev - er, for ev - er and ev -
85

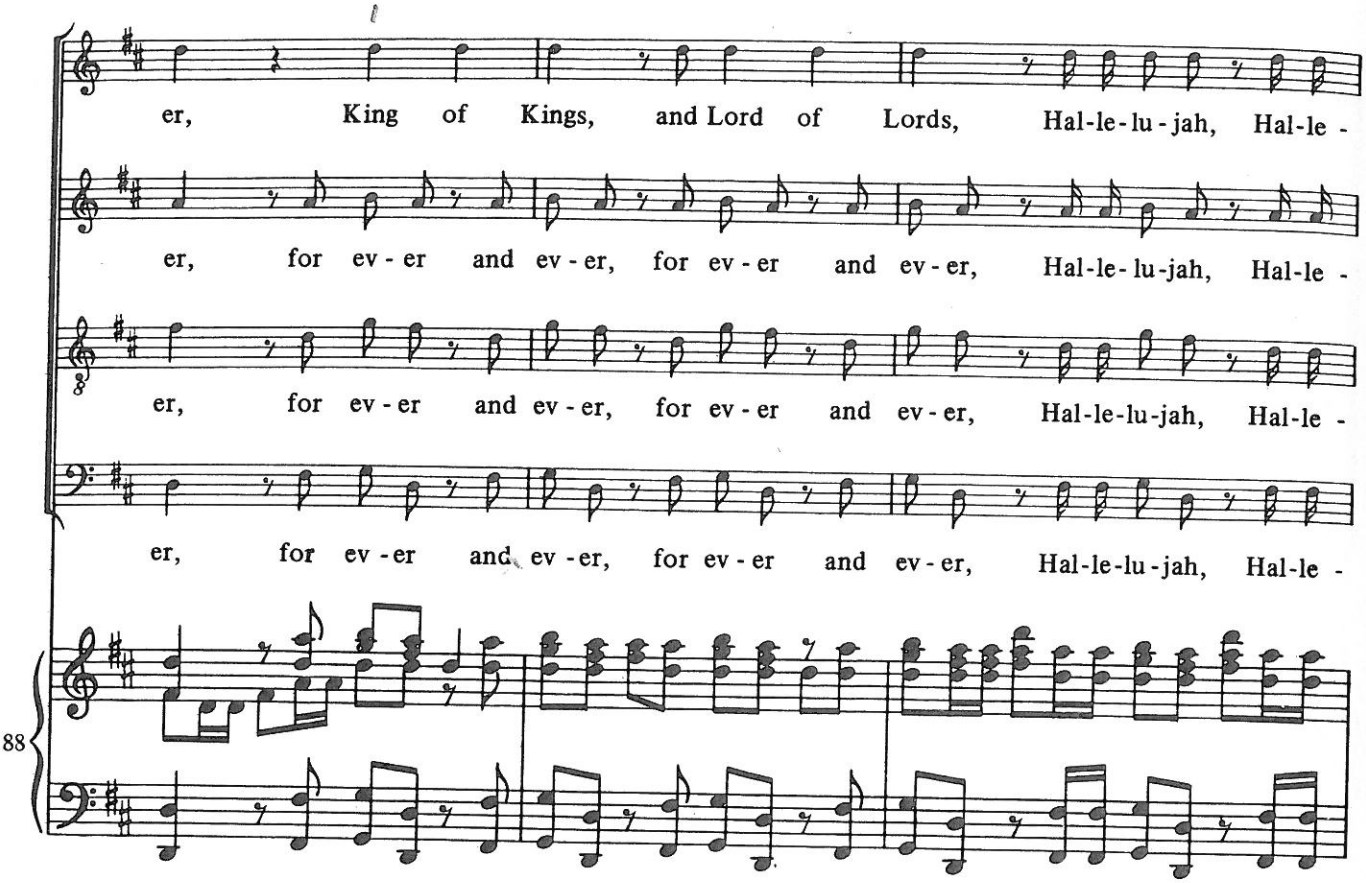

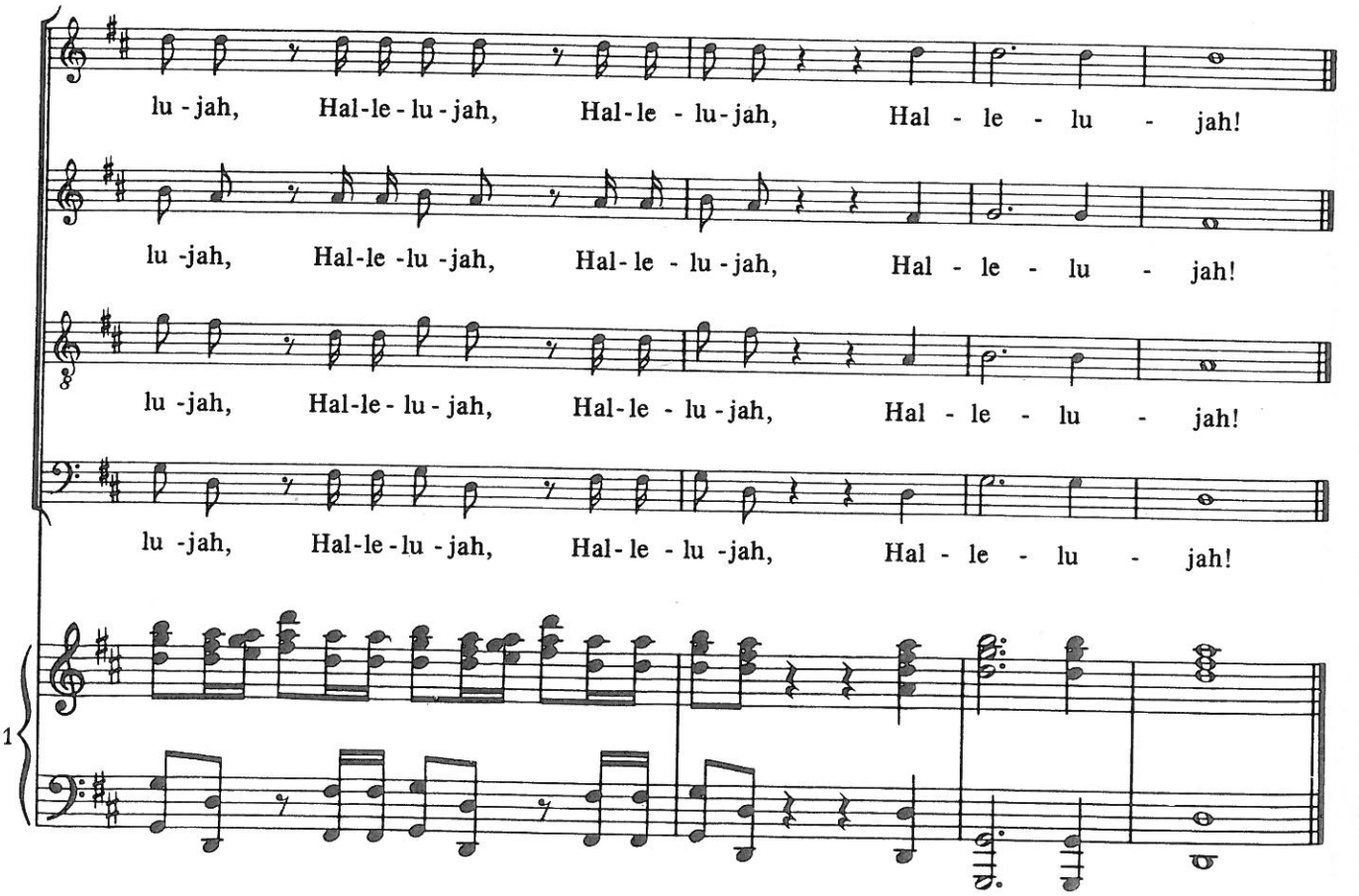

End of the Second Part

4. Chorus

Allegro

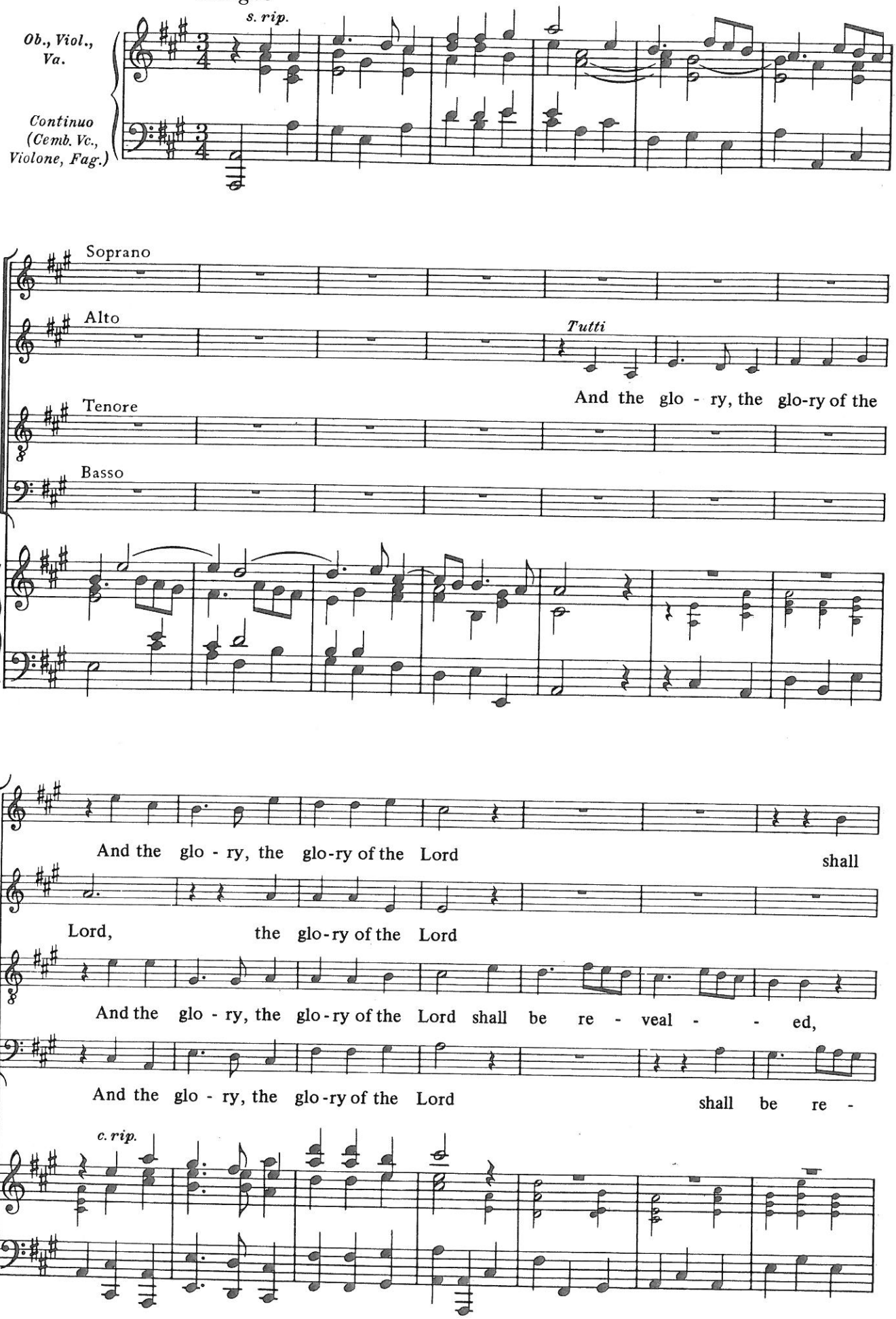

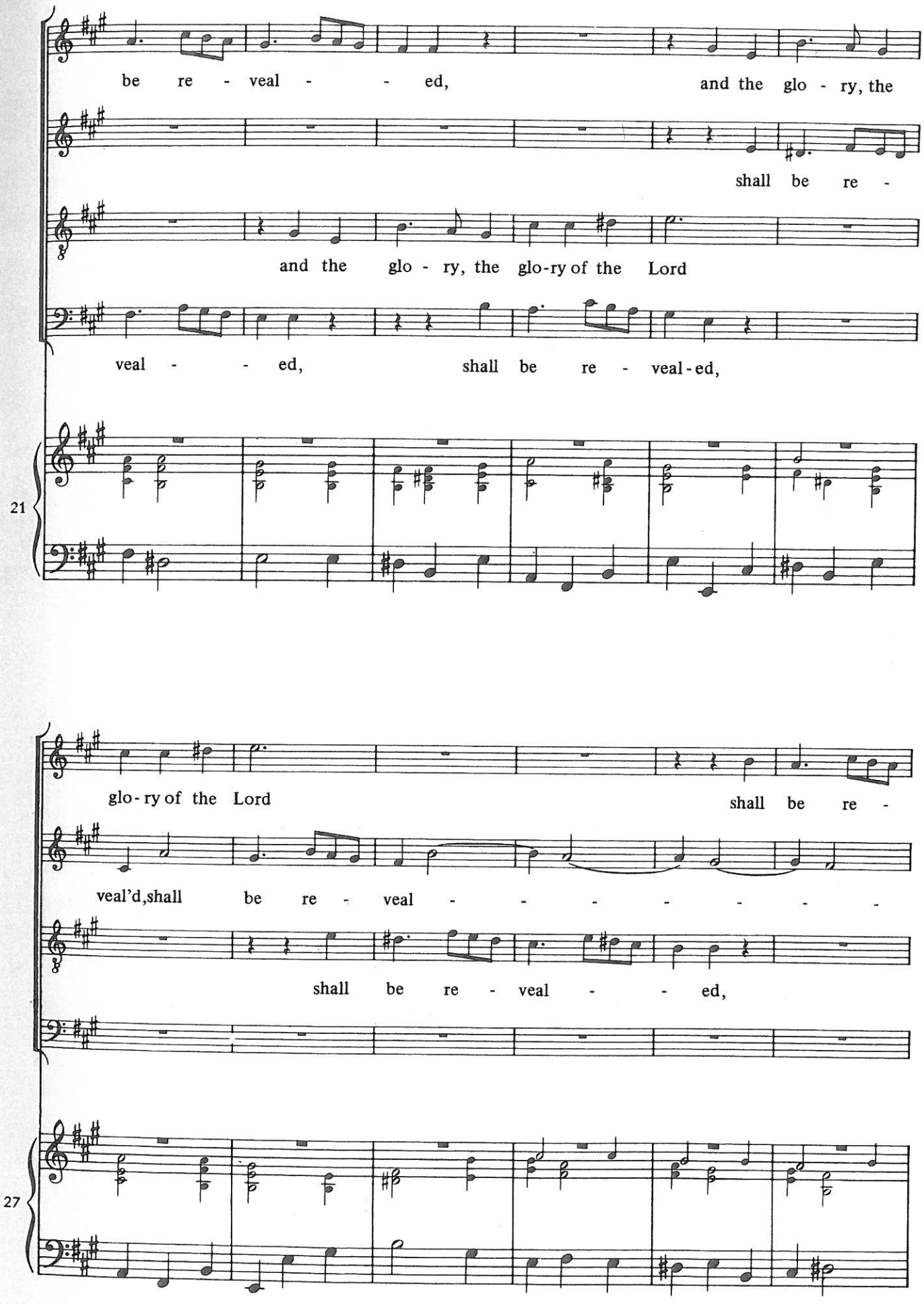
be re - veal - - ed, and the glo - ry, the
shall be re -
and the glo - ry, the glo-ry of the Lord
veal - - ed, shall be re - veal-ed,
21
glo-ry of the Lord shall be re -
veal'd,shall be re - veal - - - - - - -
shall be re - veal - - ed,
27

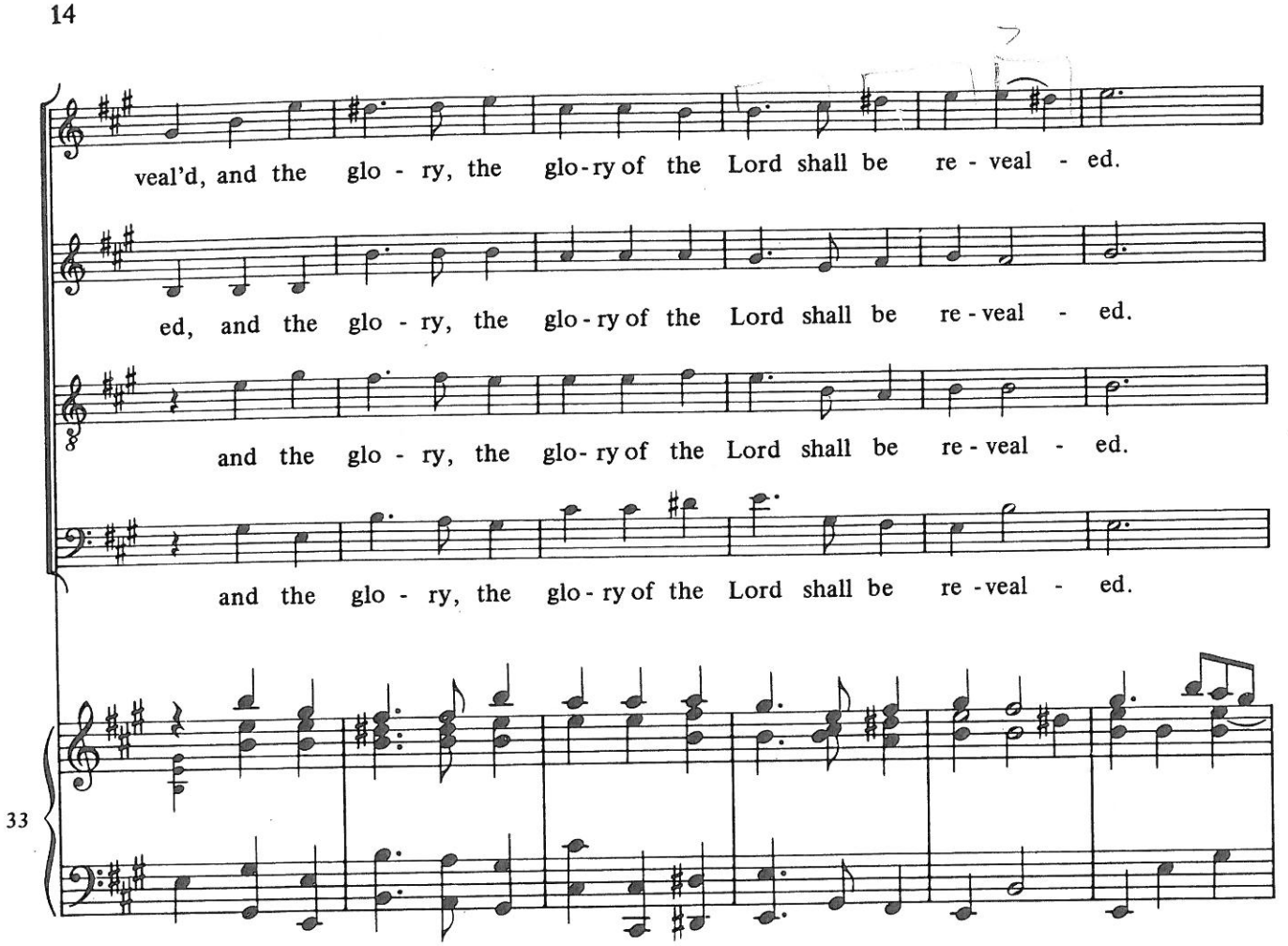
veal'd, and the glo - ry, the glo-ry of the Lord shall be re - veal - ed.
ed, and the glo - ry, the glo-ry of the Lord shall be re-veal - ed.
and the glo - ry, the glo-ry of the Lord shall be re-veal - ed.
and the glo - ry, the glo-ry of the Lord shall be re-veal - ed.
33

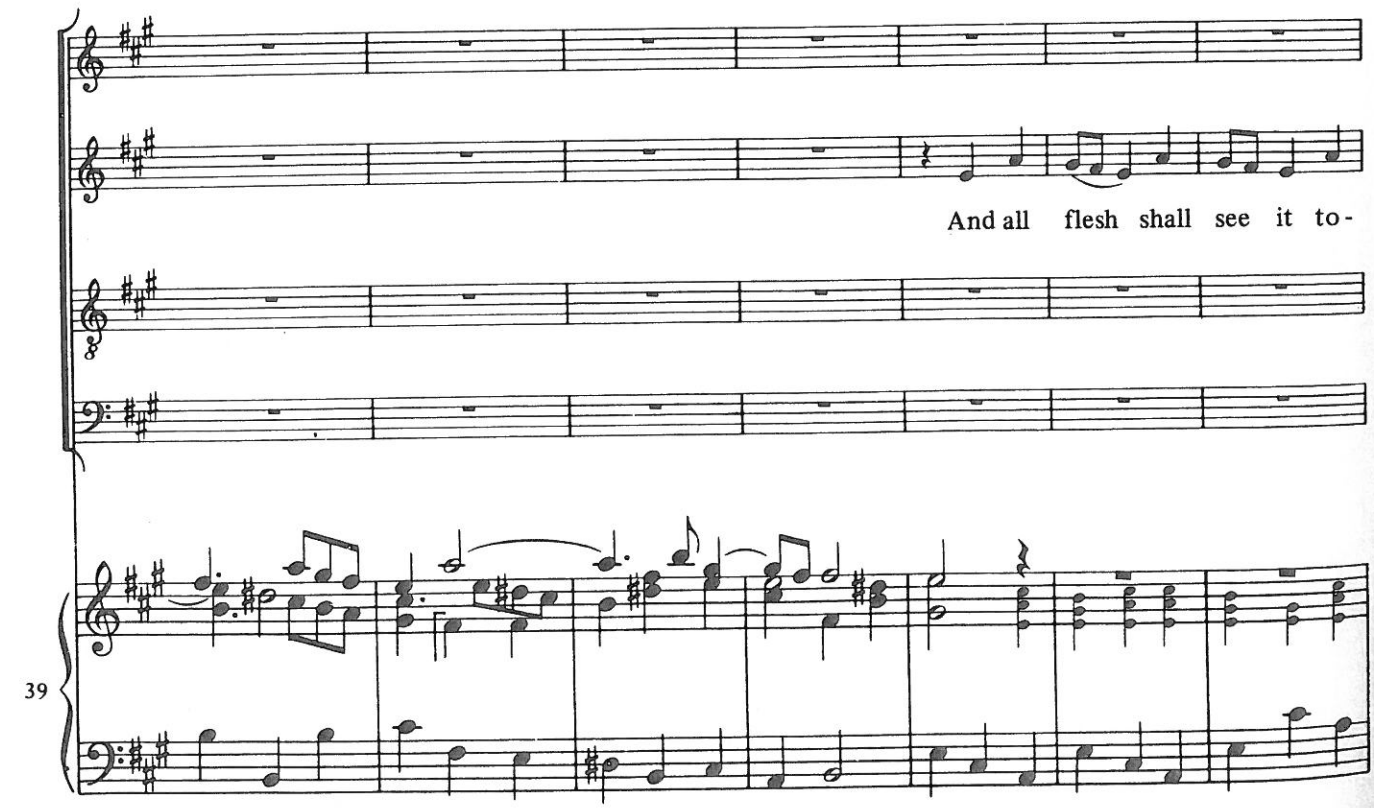
And all flesh shall see it to-
39

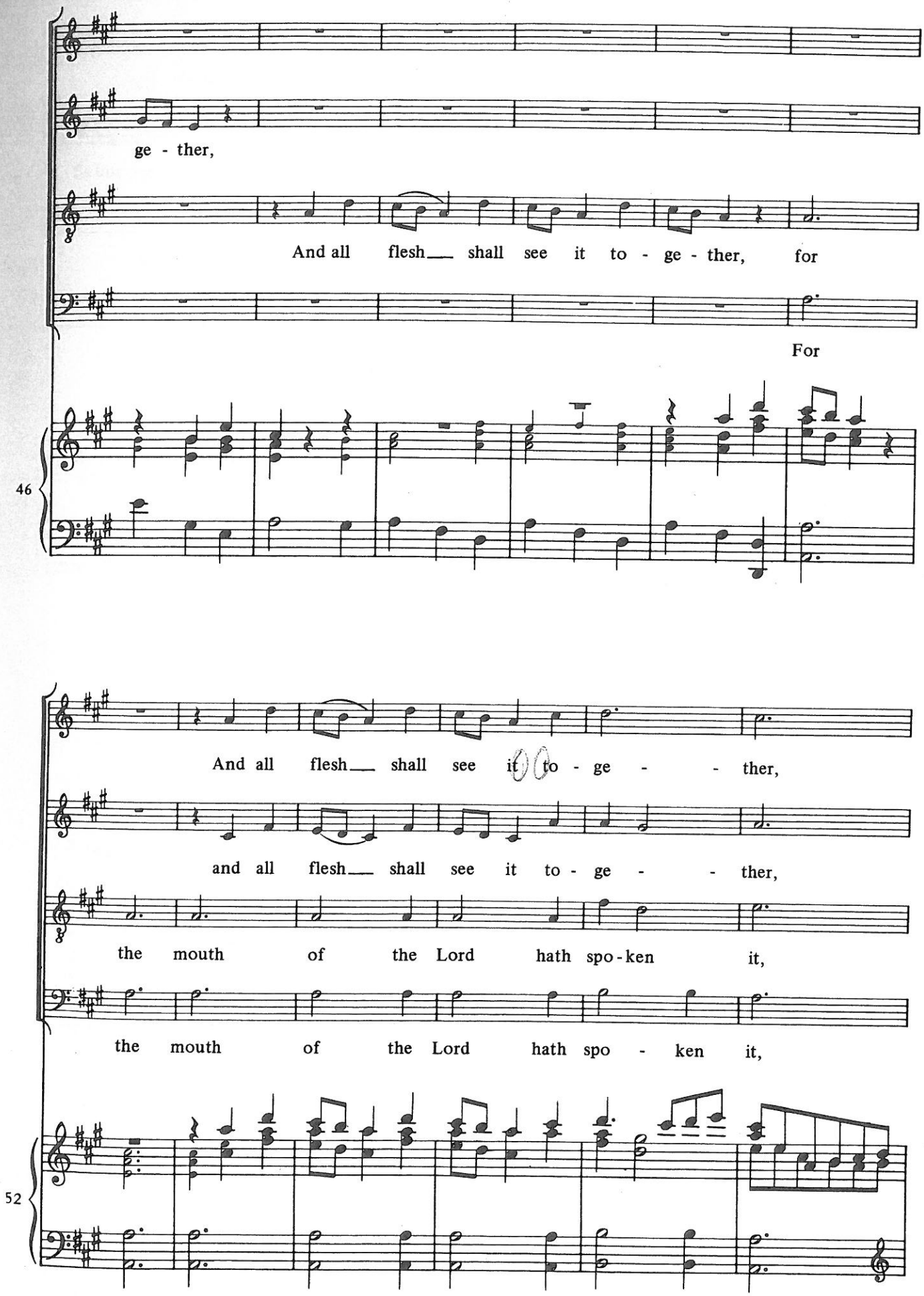
ge - ther,
And all flesh shall see it to - ge - ther, for
For
46
And all flesh shall see it to - ge - ther,
and all flesh shall see it to - ge - ther,
the mouth of the Lord hath spo - ken it,
the mouth of the Lord hath spo - ken it,
52

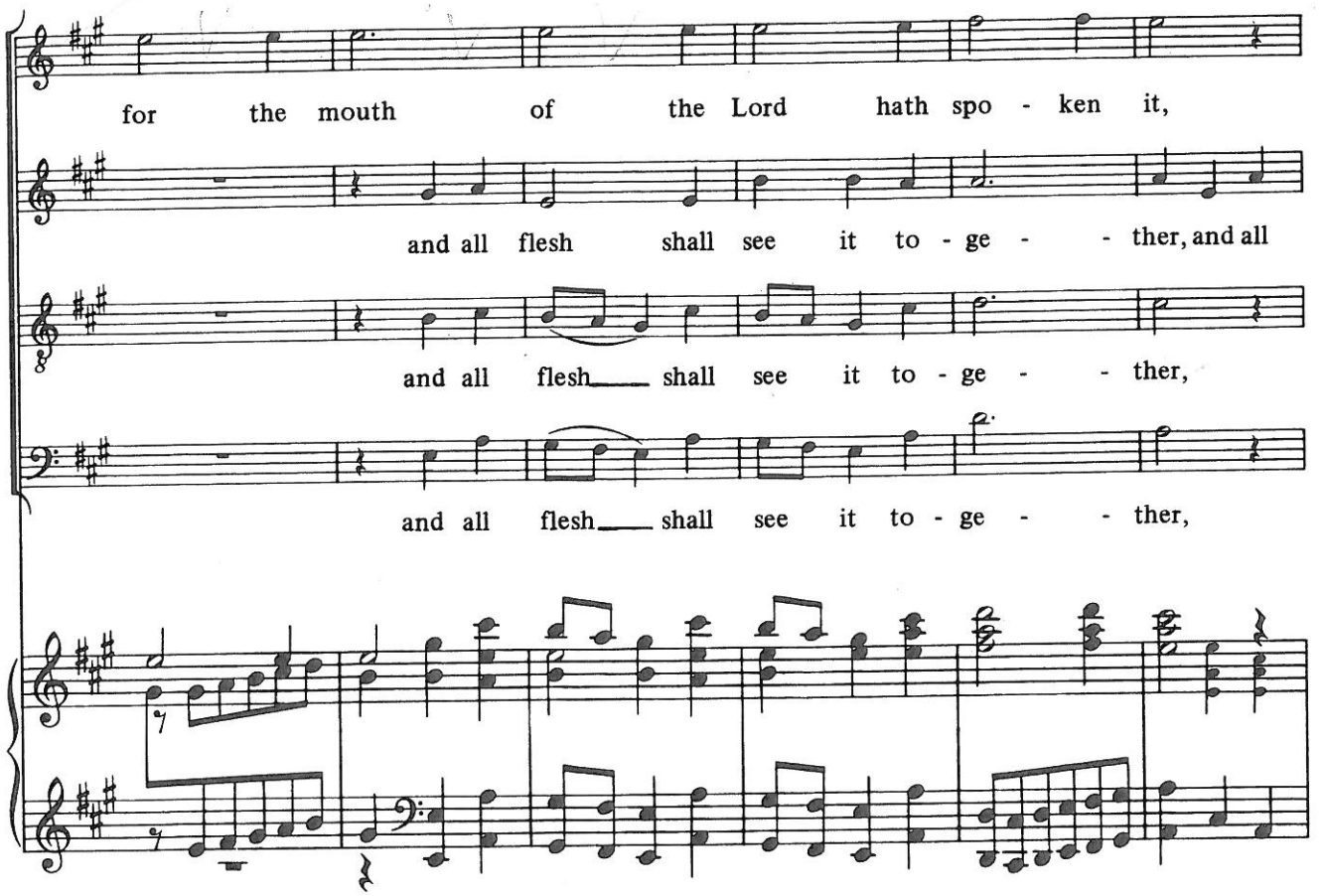
for the mouth of the Lord hath spo - ken it,
and all flesh shall see it to - ge - - ther, and all
and all flesh shall see it to - ge - - ther,
and all flesh shall see it to - ge - - ther,
58

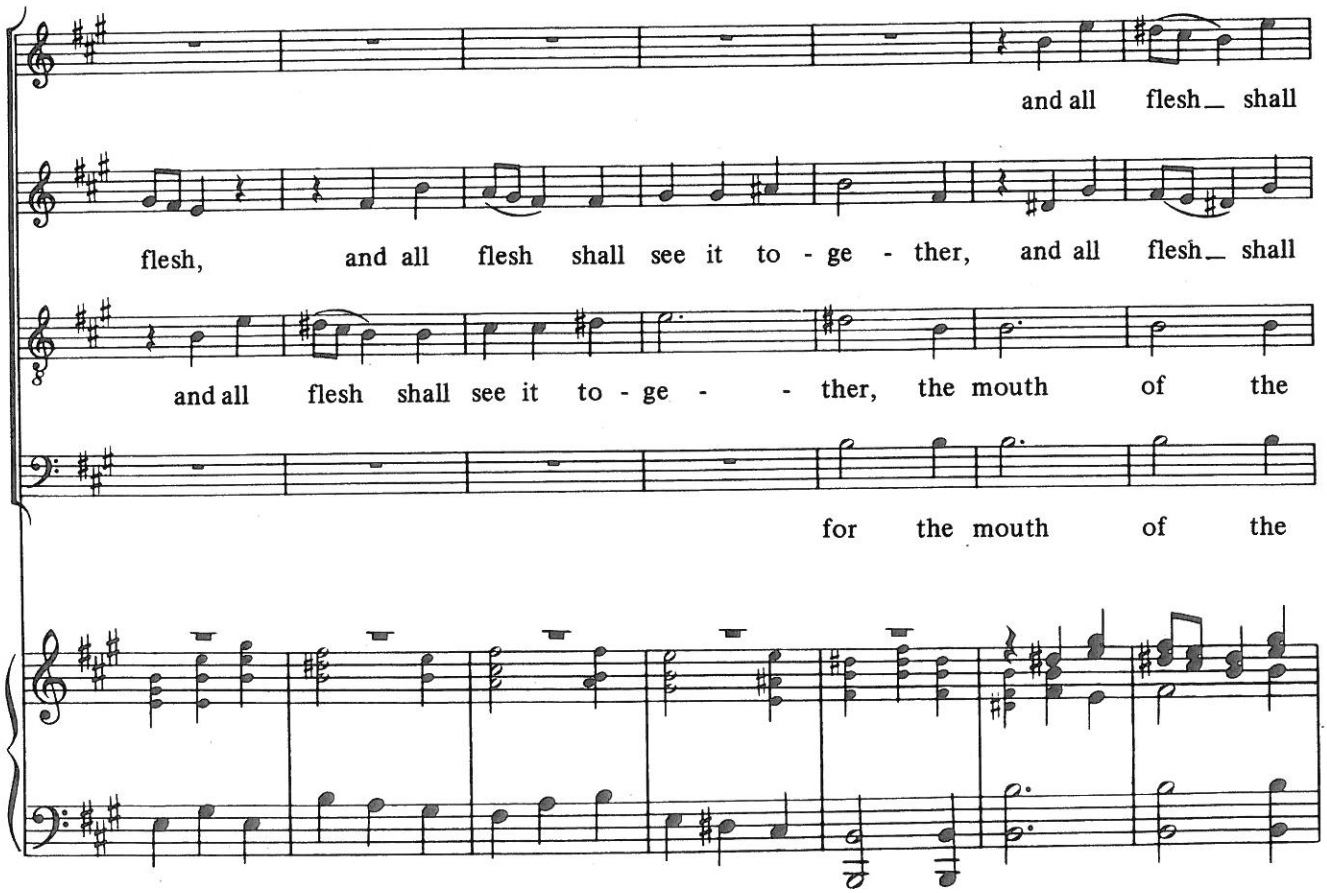
and all flesh shall
flesh, and all flesh shall see it to - ge - ther, and all flesh shall
and all flesh shall see it to - ge - - ther, the mouth of the
for the mouth of the
64

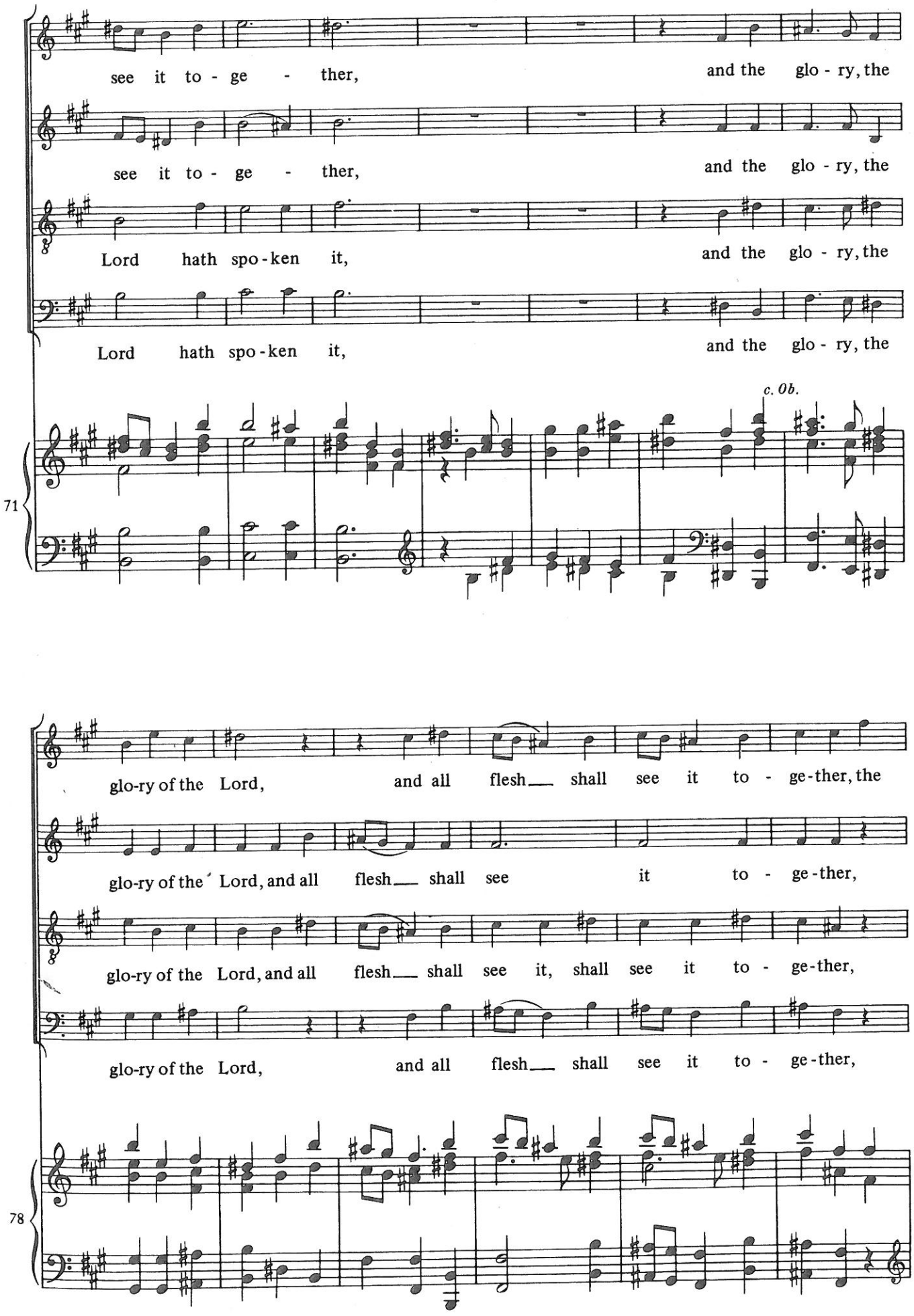
see it to - ge - ther, and the glo - ry, the
see it to - ge - ther, and the glo - ry, the
Lord hath spo - ken it, and the glo - ry, the
Lord hath spo - ken it, and the glo - ry, the
c. Ob.
71
glo-ry of the Lord, and all flesh shall see it to - ge-ther, the
glo-ry of the Lord, and all flesh shall see it to - ge-ther,
glo-ry of the Lord, and all flesh shall see it, shall see it to - ge-ther,
glo-ry of the Lord, and all flesh shall see it to - ge-ther,
78

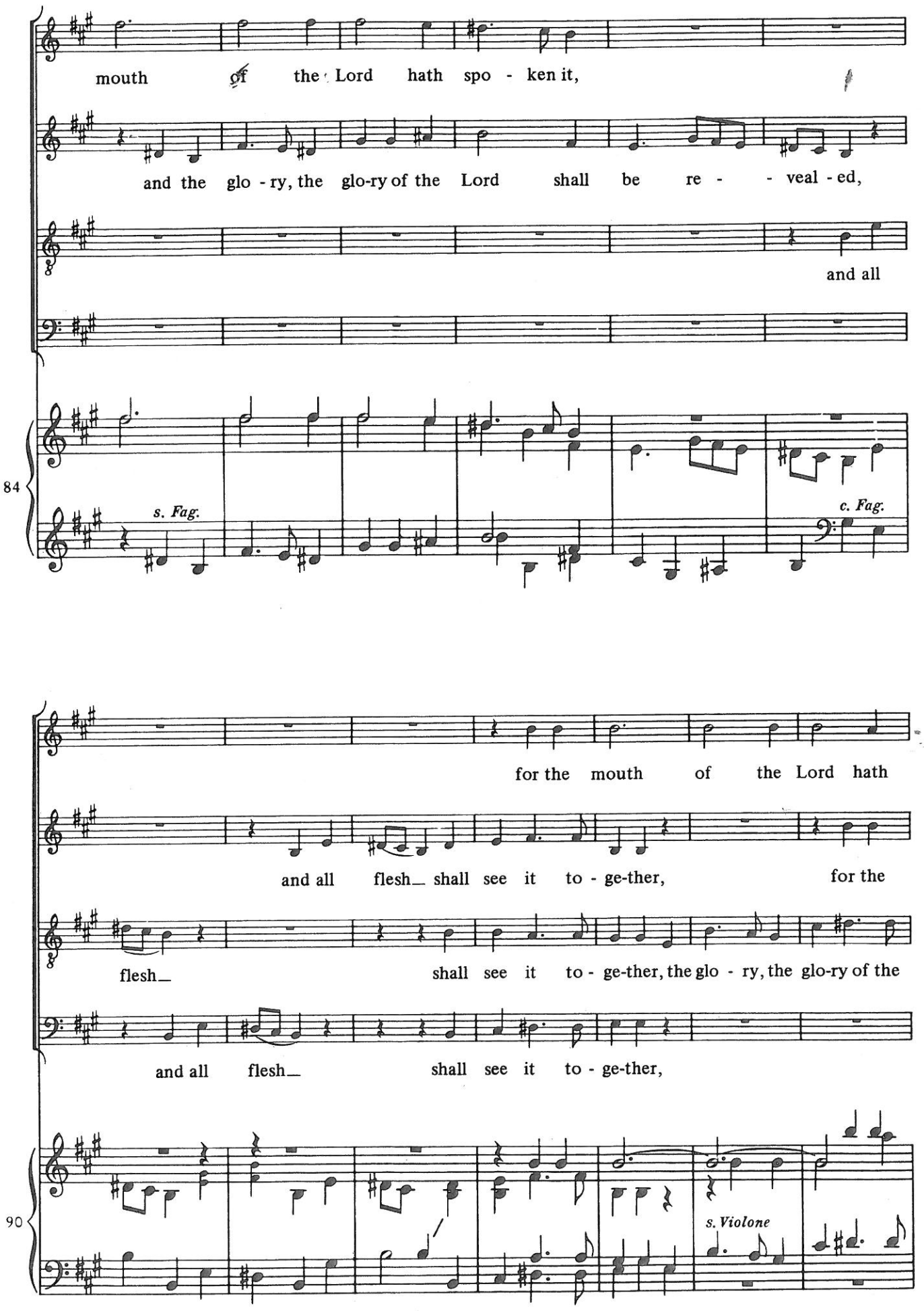
mouth of the Lord hath spo - ken it,
and the glo - ry, the glo-ry of the Lord shall be re - - veal - ed,
and all
84
s. Fag.
c. Fag.
for the mouth of the Lord hath
and all flesh_ shall see it to - ge-ther, for the
flesh_ shall see it to - ge-ther, the glo - ry, the glo-ry of the
and all flesh_ shall see it to - ge-ther,
90
s. Violone

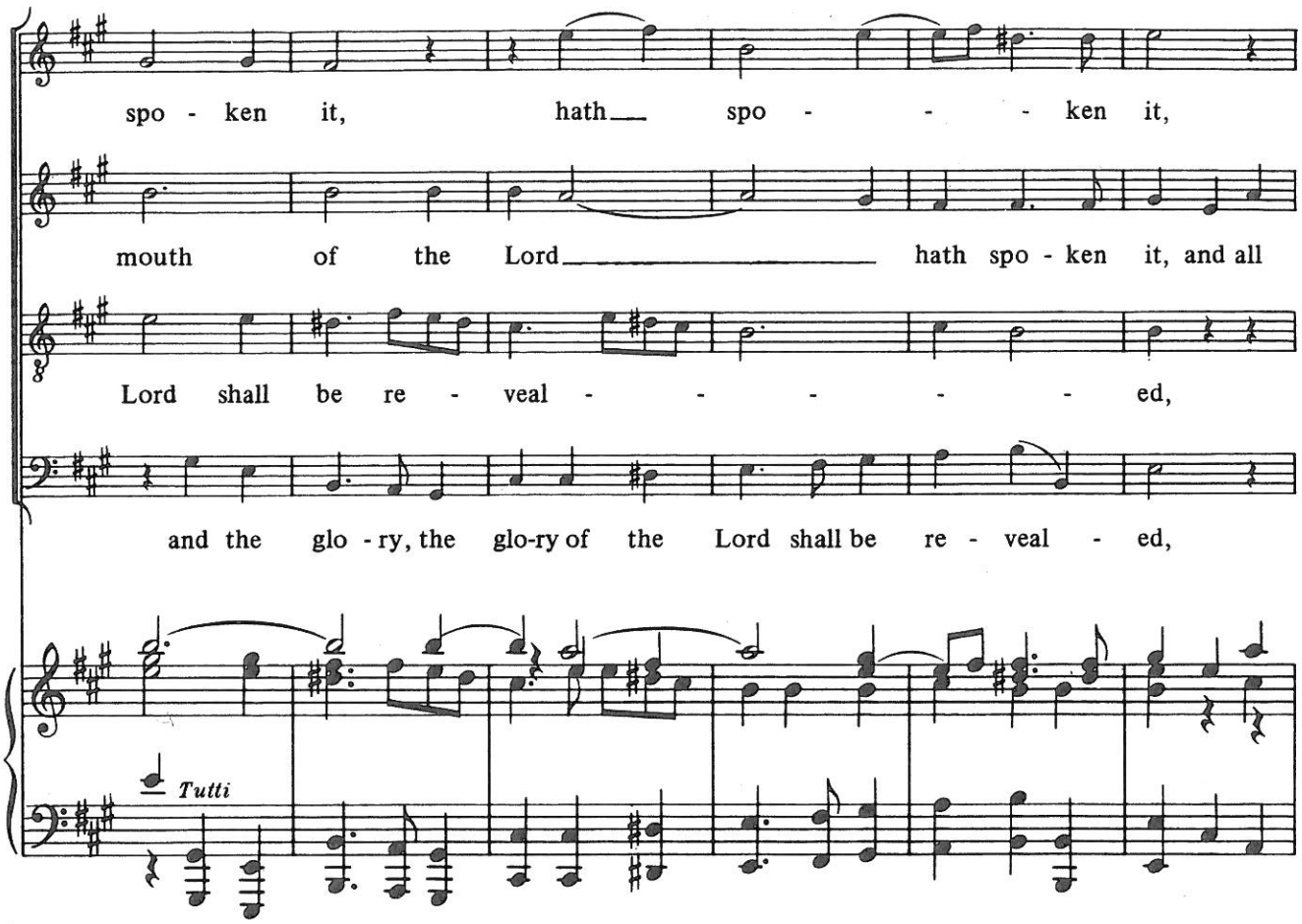
spo - ken it, hath spo - - - ken it,
mouth of the Lord hath spo - ken it, and all
Lord shall be re - veal - - - - - ed,
and the glo - ry, the glo-ry of the Lord shall be re - veal - ed,
97
Tutti

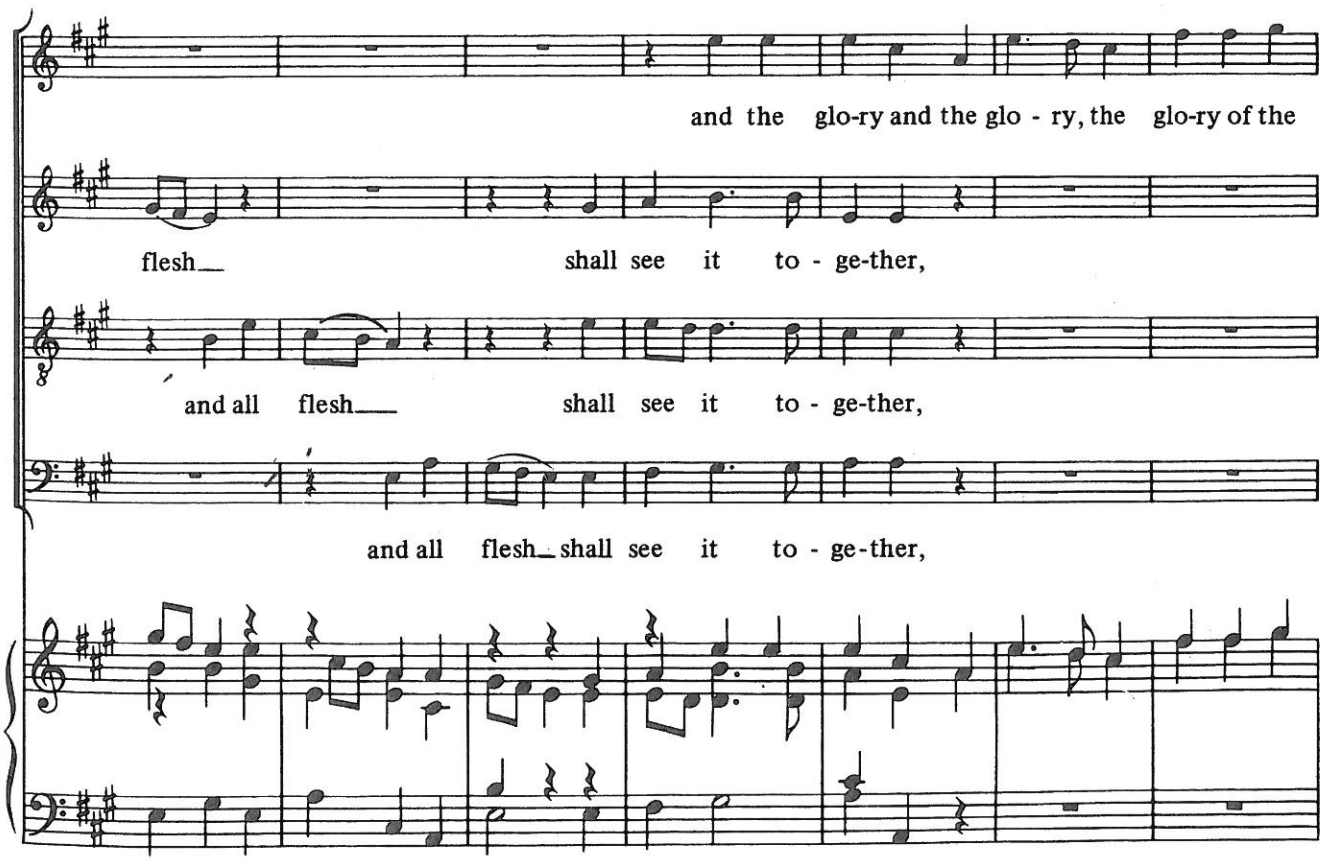
and the glo-ry and the glo - ry, the glo-ry of the
flesh shall see it to - ge-ther,
and all flesh shall see it to - ge-ther,
and all flesh shall see it to - ge-ther,
103

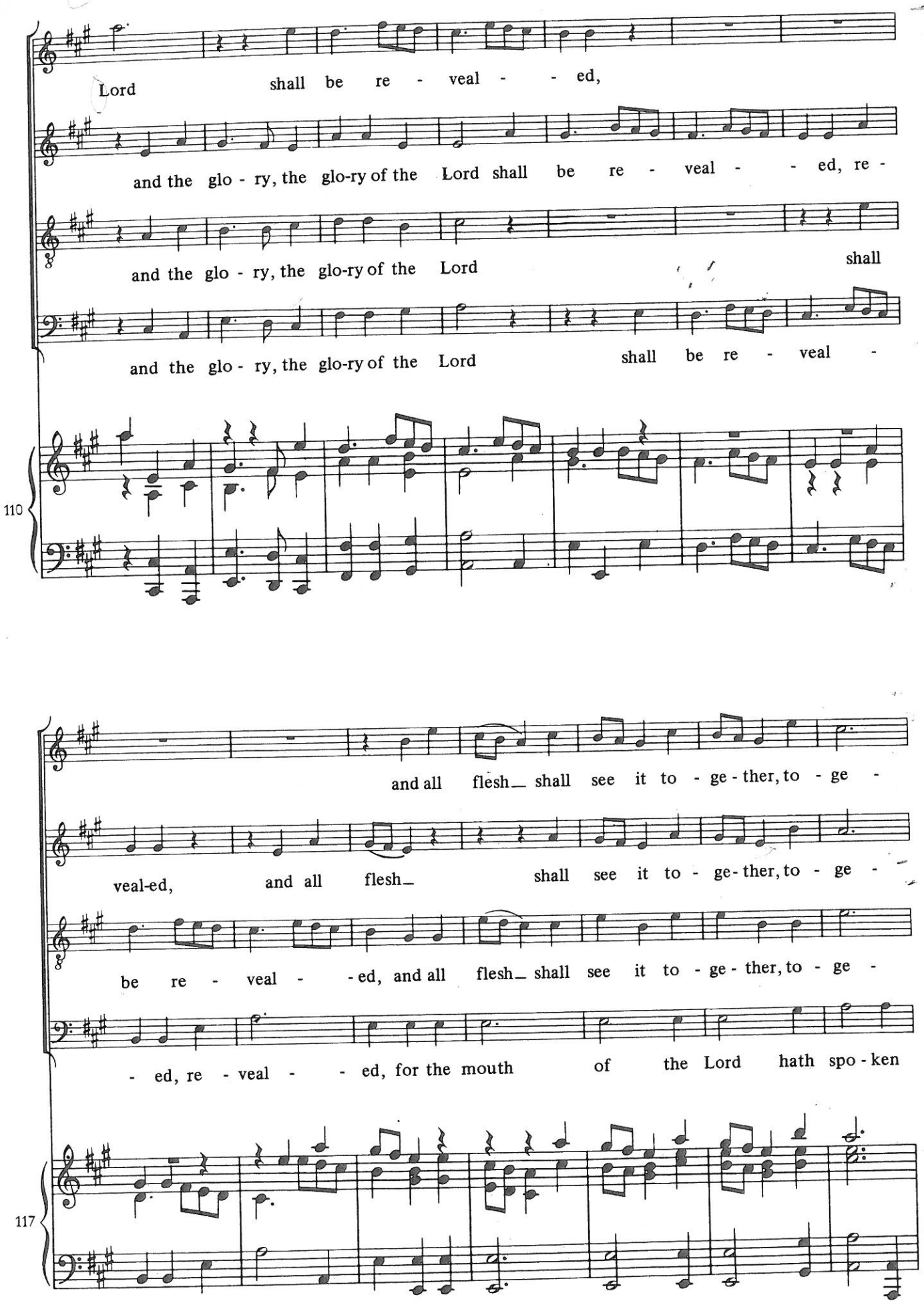
Lord shall be re - veal - - ed,
and the glo - ry, the glo-ry of the Lord shall be re - veal - - ed, re -
and the glo - ry, the glo-ry of the Lord shall
and the glo - ry, the glo-ry of the Lord shall be re - veal -
110
and all flesh_ shall see it to - ge - ther, to - ge -
veal-ed, and all flesh_ shall see it to - ge - ther, to - ge -
be re - veal - - ed, and all flesh_ shall see it to - ge - ther, to - ge -
- ed, re - veal - - ed, for the mouth of the Lord hath spo - ken
117

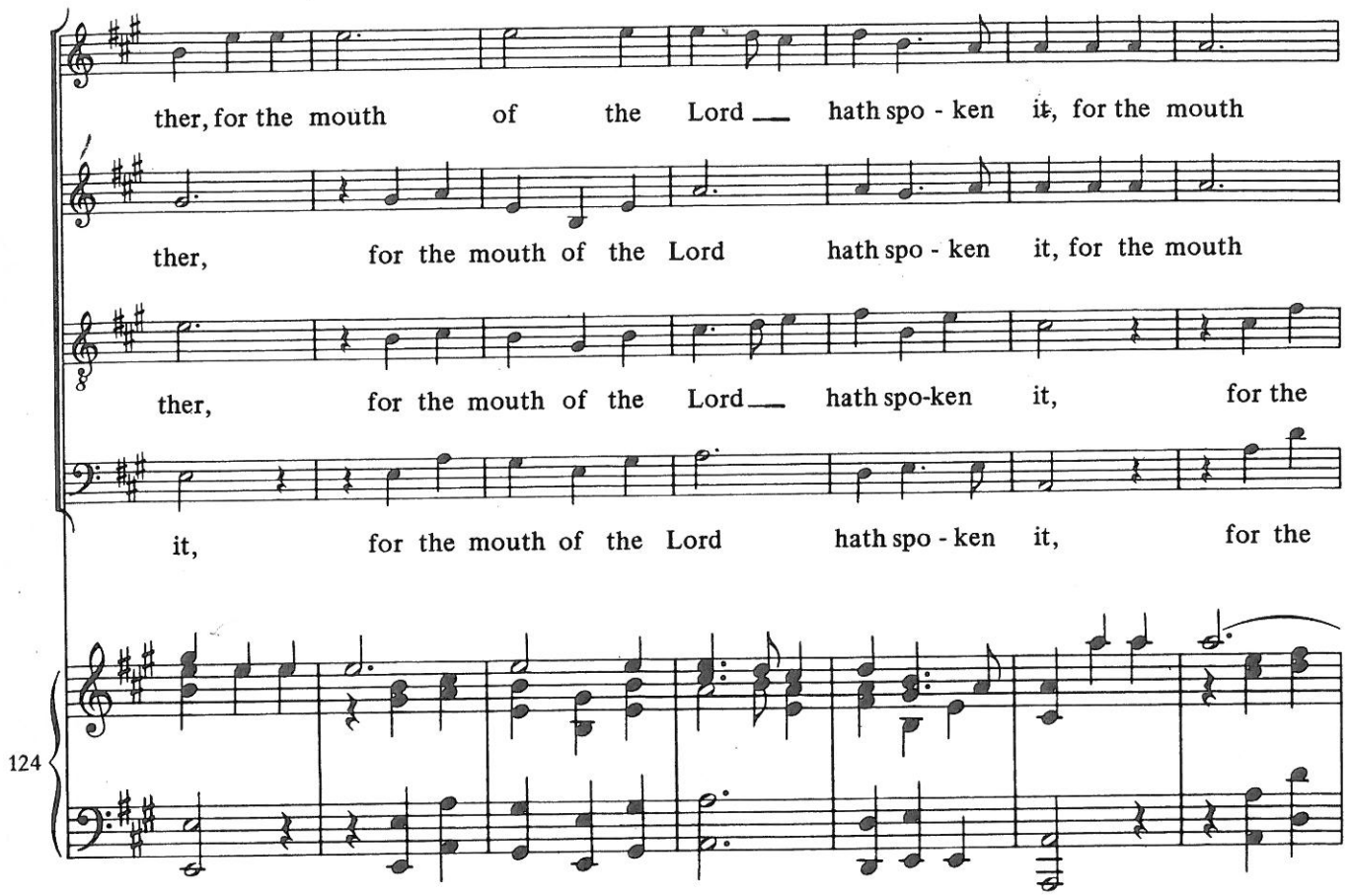
ther, for the mouth of the Lord hath spo - ken it, for the mouth
ther, for the mouth of the Lord hath spo - ken it, for the mouth
ther, for the mouth of the Lord hath spo-ken it, for the
it, for the mouth of the Lord hath spo - ken it, for the
124

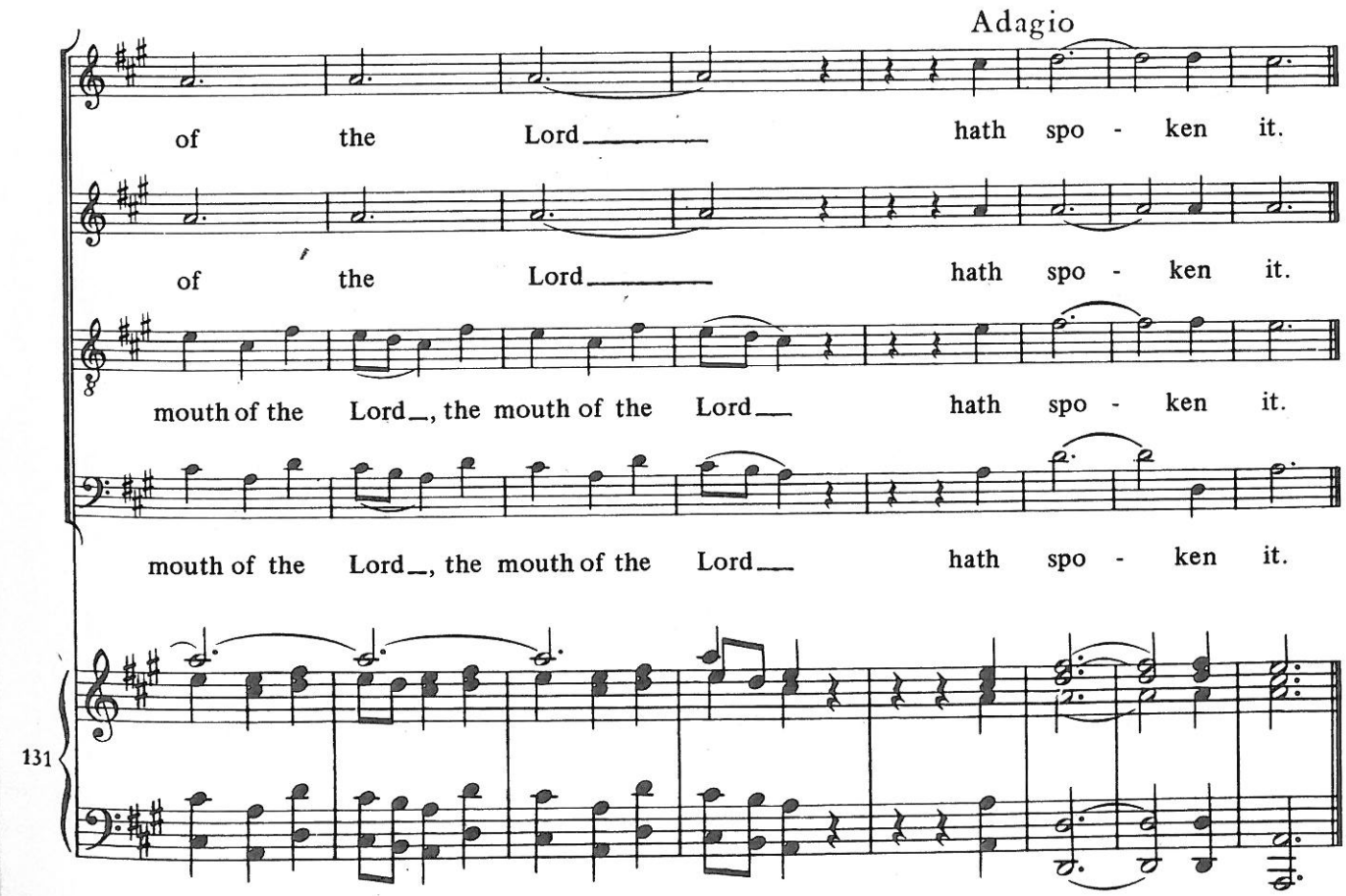
Adagio
of the Lord hath spo - ken it.
of the Lord hath spo - ken it.
mouth of the Lord, the mouth of the Lord hath spo - ken it.
mouth of the Lord, the mouth of the Lord hath spo - ken it.
131