Galician Carol/Nå Tennes Tusen Julelys

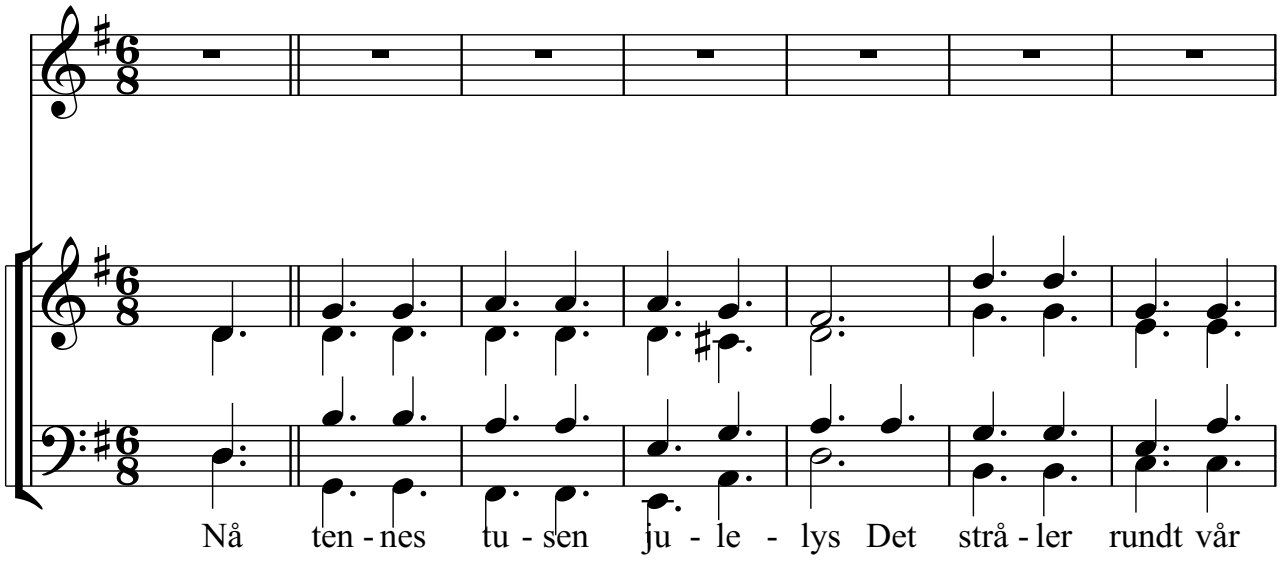

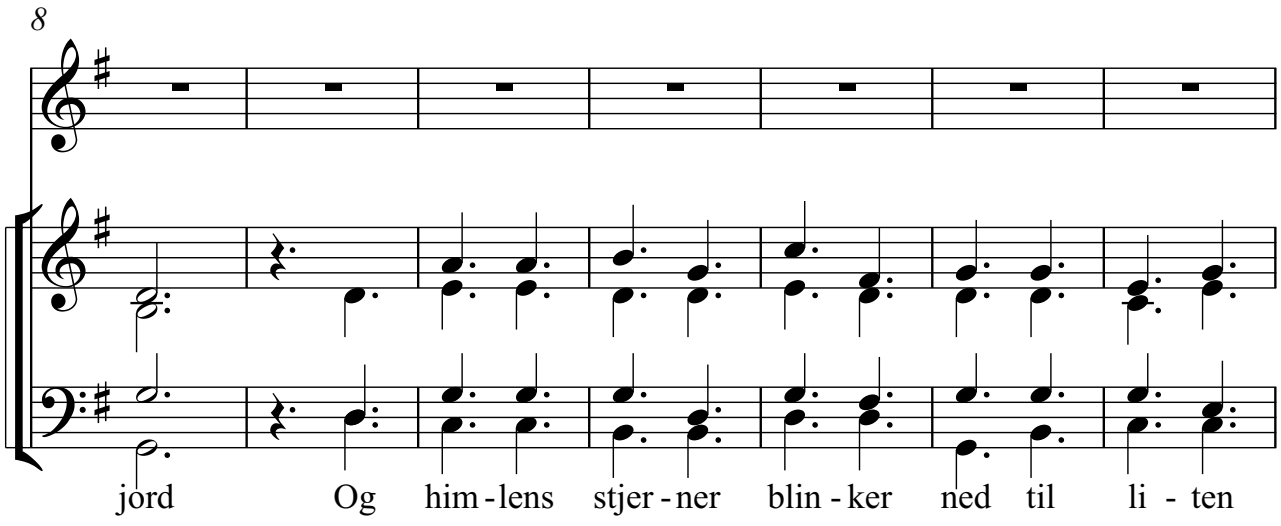

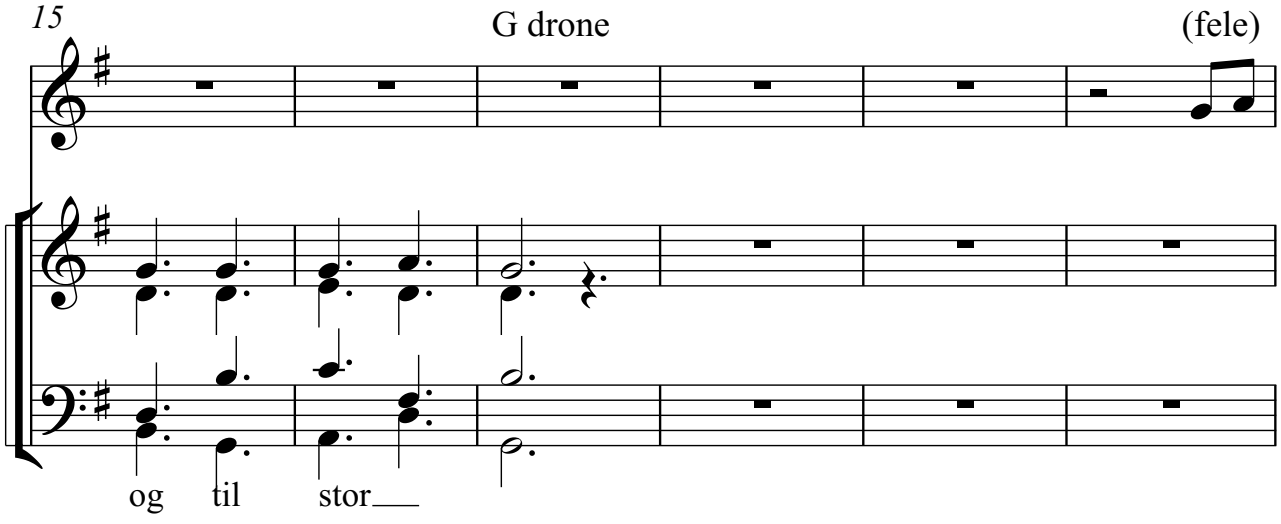

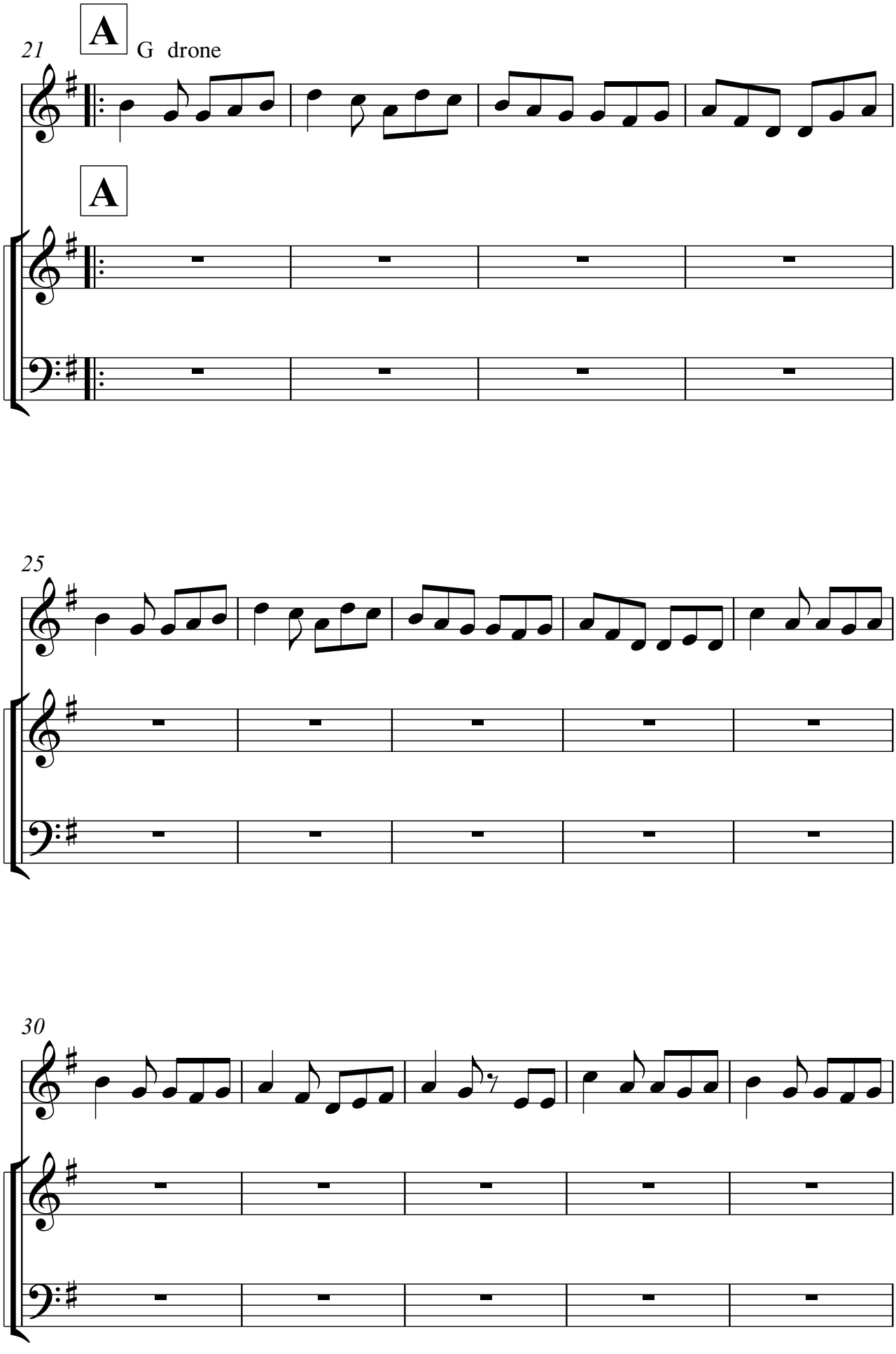
A
G drone
21
A
25
30

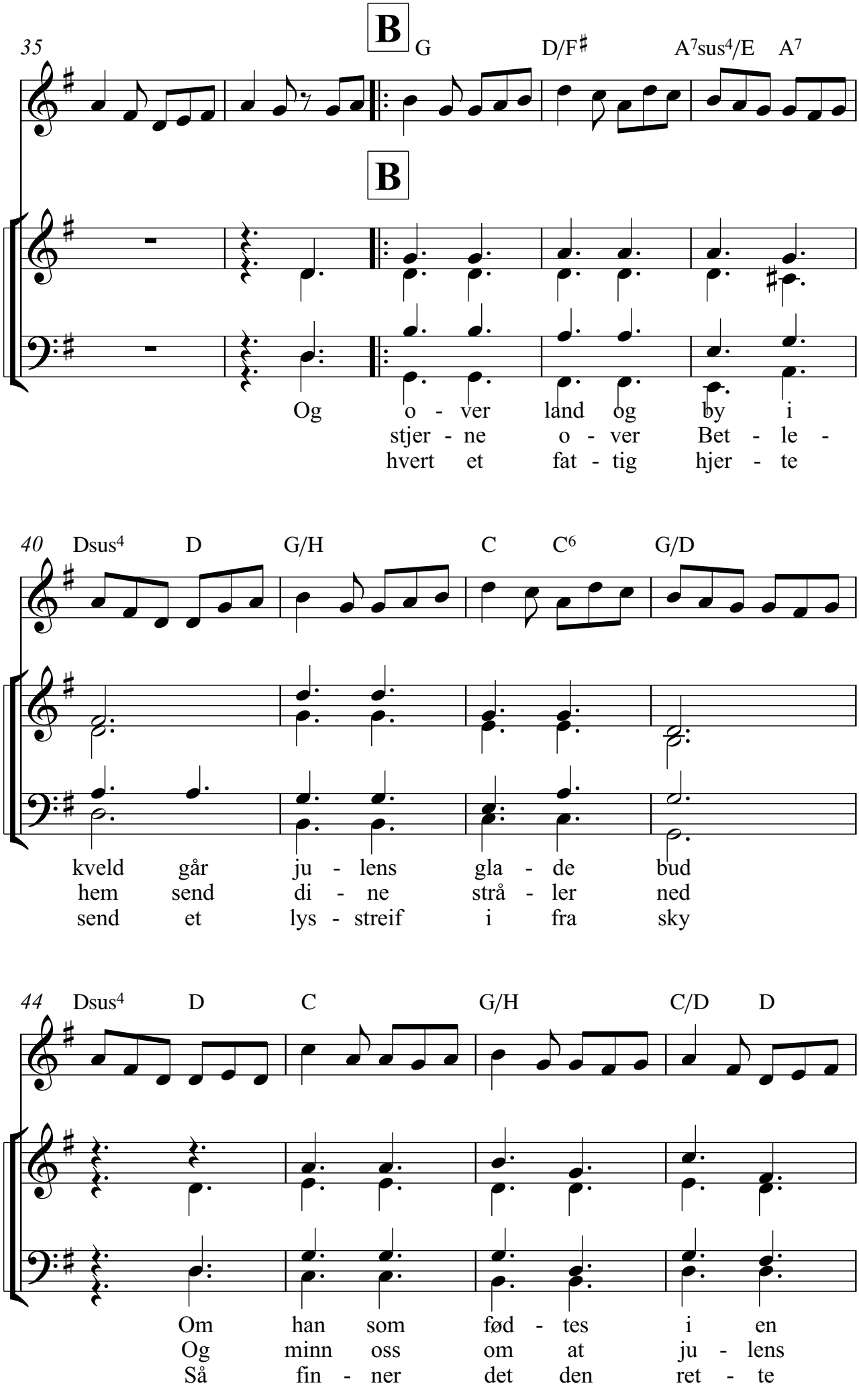
35
B
G
D/F♯
A7sus4/E
A7
B
Og o - ver land og by i
stjer - ne o - ver Bet - le -
hvert et fat - tig hjer - te
40
Dsus4
D
G/H
C
C6
G/D
kveld går ju - lens gla - de bud
hem send di - ne strå - ler ned
send et lys - streif i fra sky
44
Dsus4
D
C
G/H
C/D
D
Om han som fød - tes i en
Og minn oss om at ju - lens
Så fin - ner det den ret - te

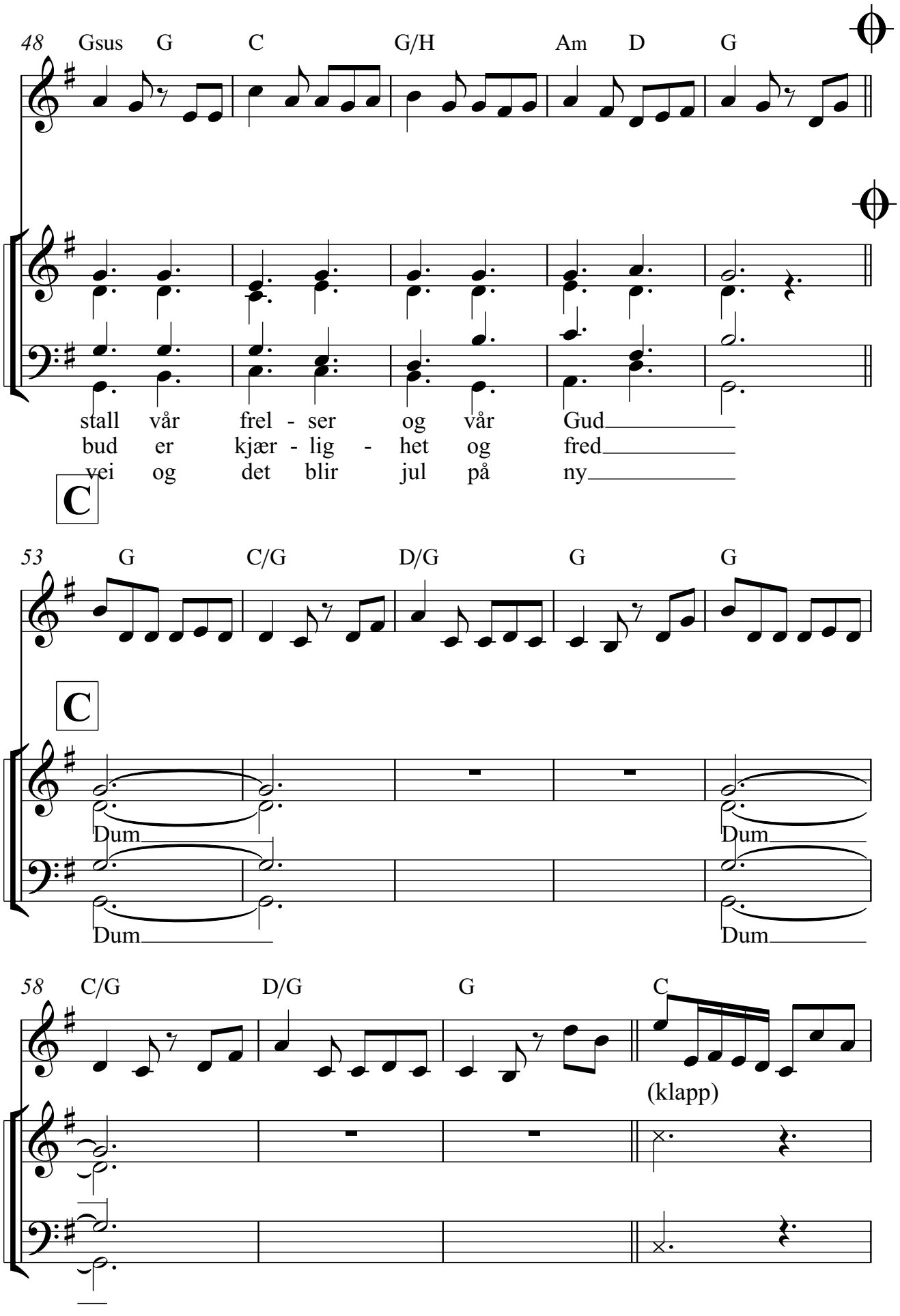
48 Gsus G C G/H Am D G
stall vår frel - ser og vår Gud
bud er kjær - lig - het og fred
vei og det blir jul på ny
C
53 G C/G D/G G G
C
Dum Dum
Dum Dum
58 C/G D/G G C
(klapp)

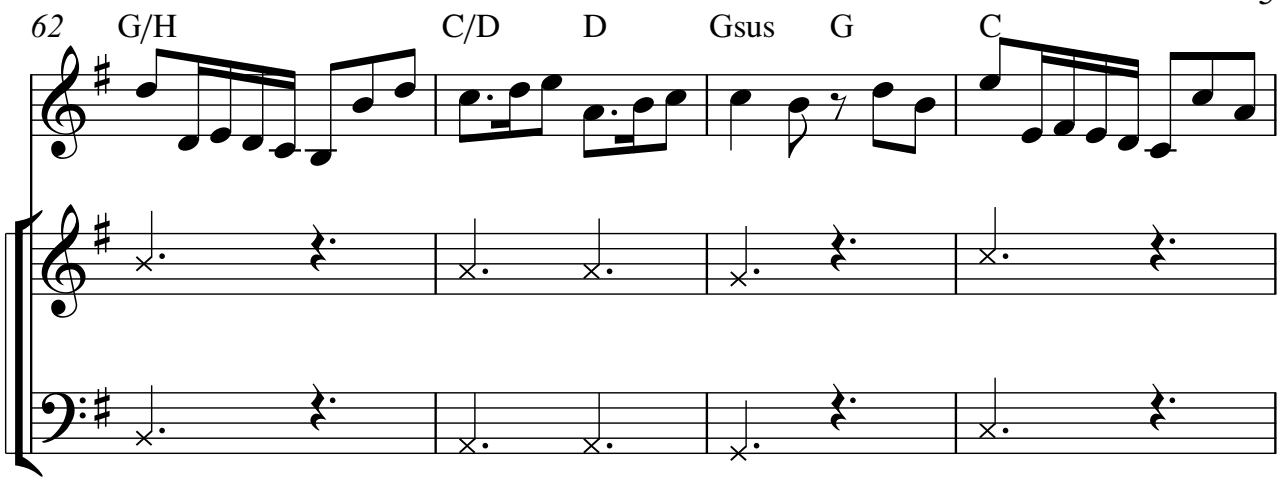
62
G/H
C/D
D
Gsus
G
C

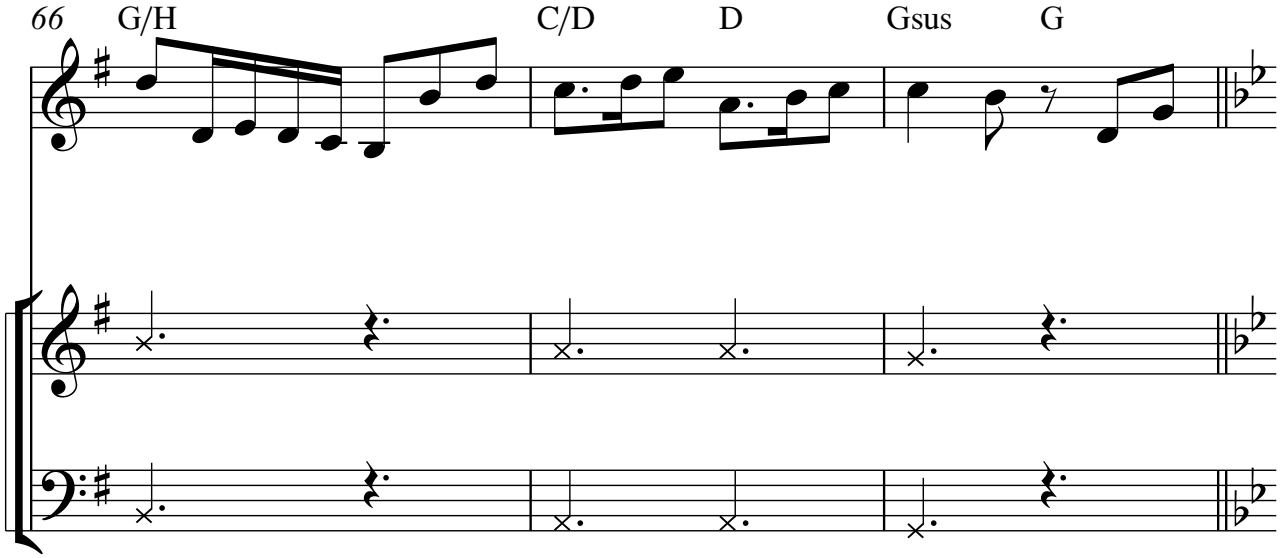
66
G/H
C/D
D
Gsus
G

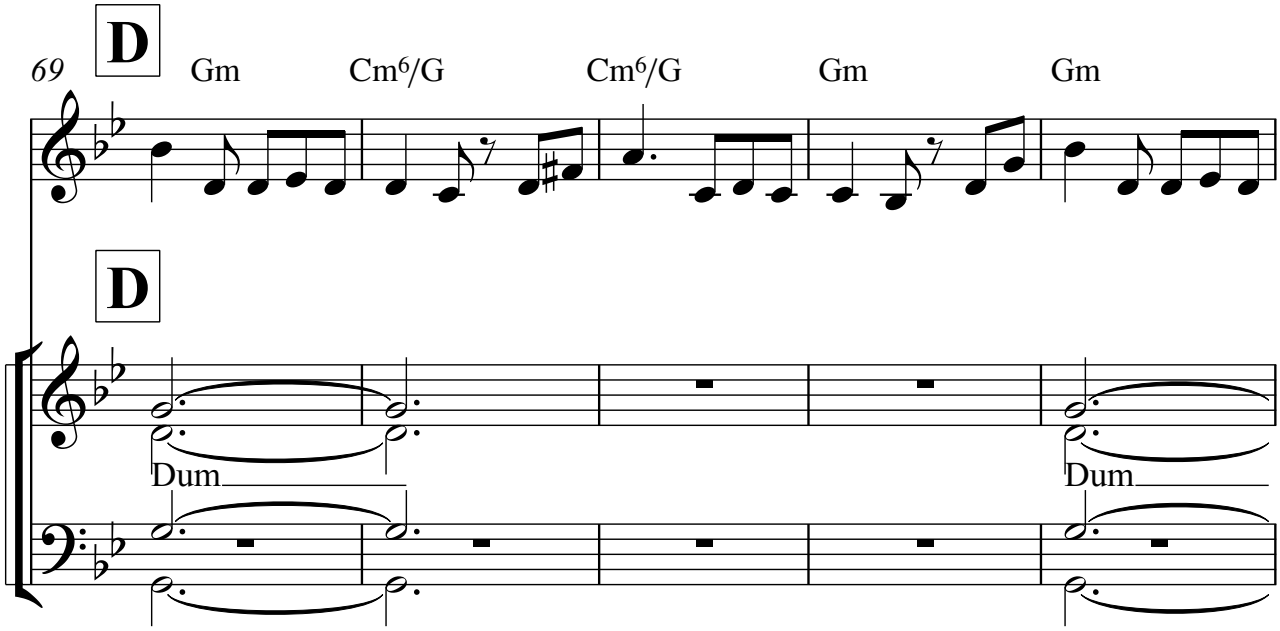
69
D
Gm
Cm6/G
Cm6/G
Gm
Gm
D
Dum
Dum

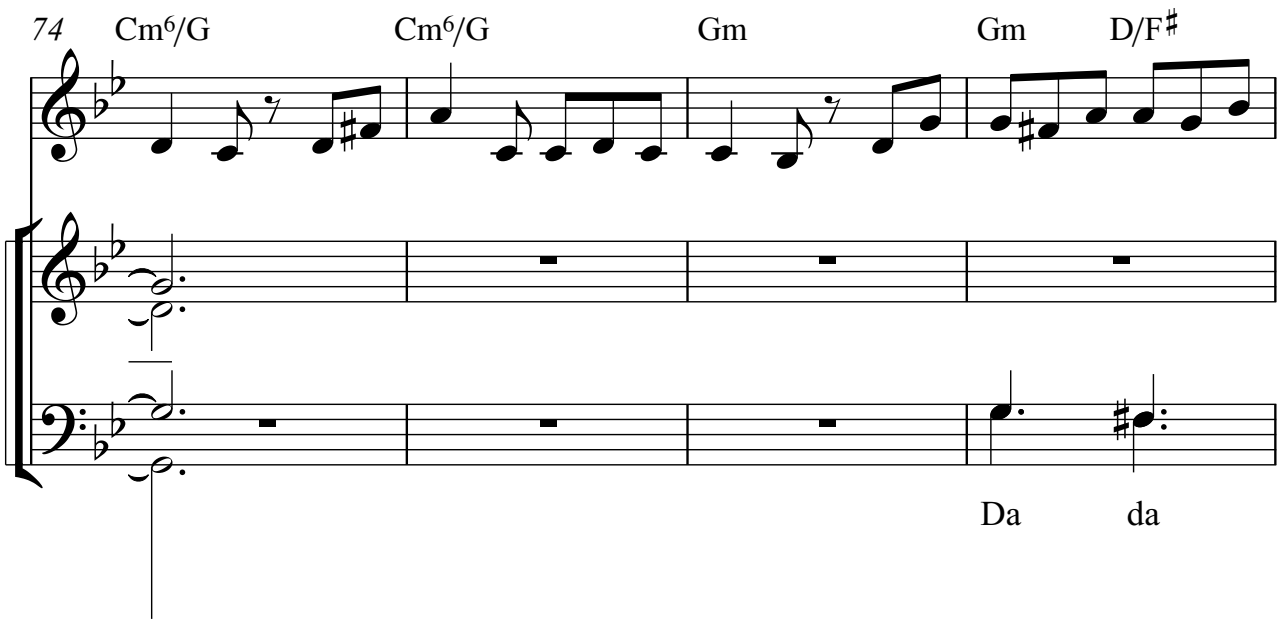
74
Cm6/G
Cm6/G
Gm
Gm
D/F♯
Da
da

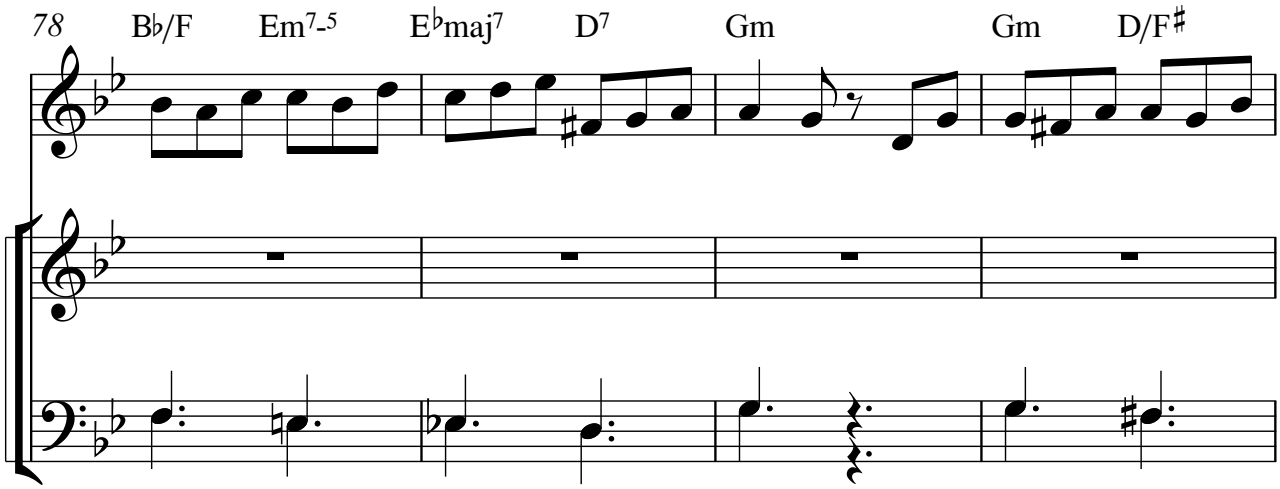
78
B♭/F
Em7-5
E♭maj7
D7
Gm
Gm
D/F♯
da
da
da
da
da
da
da

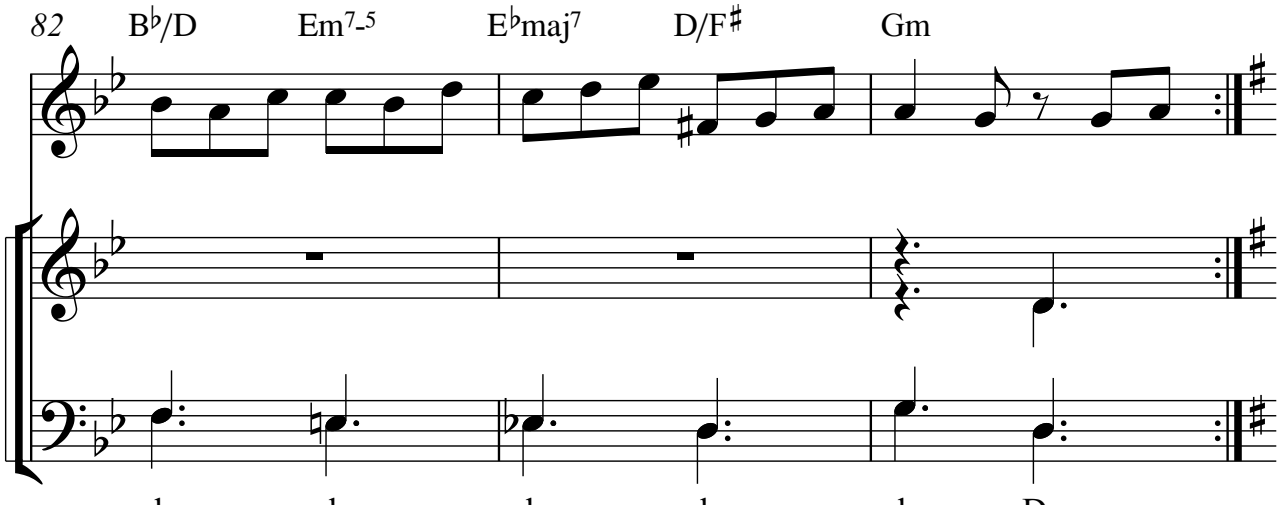
82
B♭/D
Em7-5
E♭maj7
D/F♯
Gm
da
da
da
da
da
Du

Til

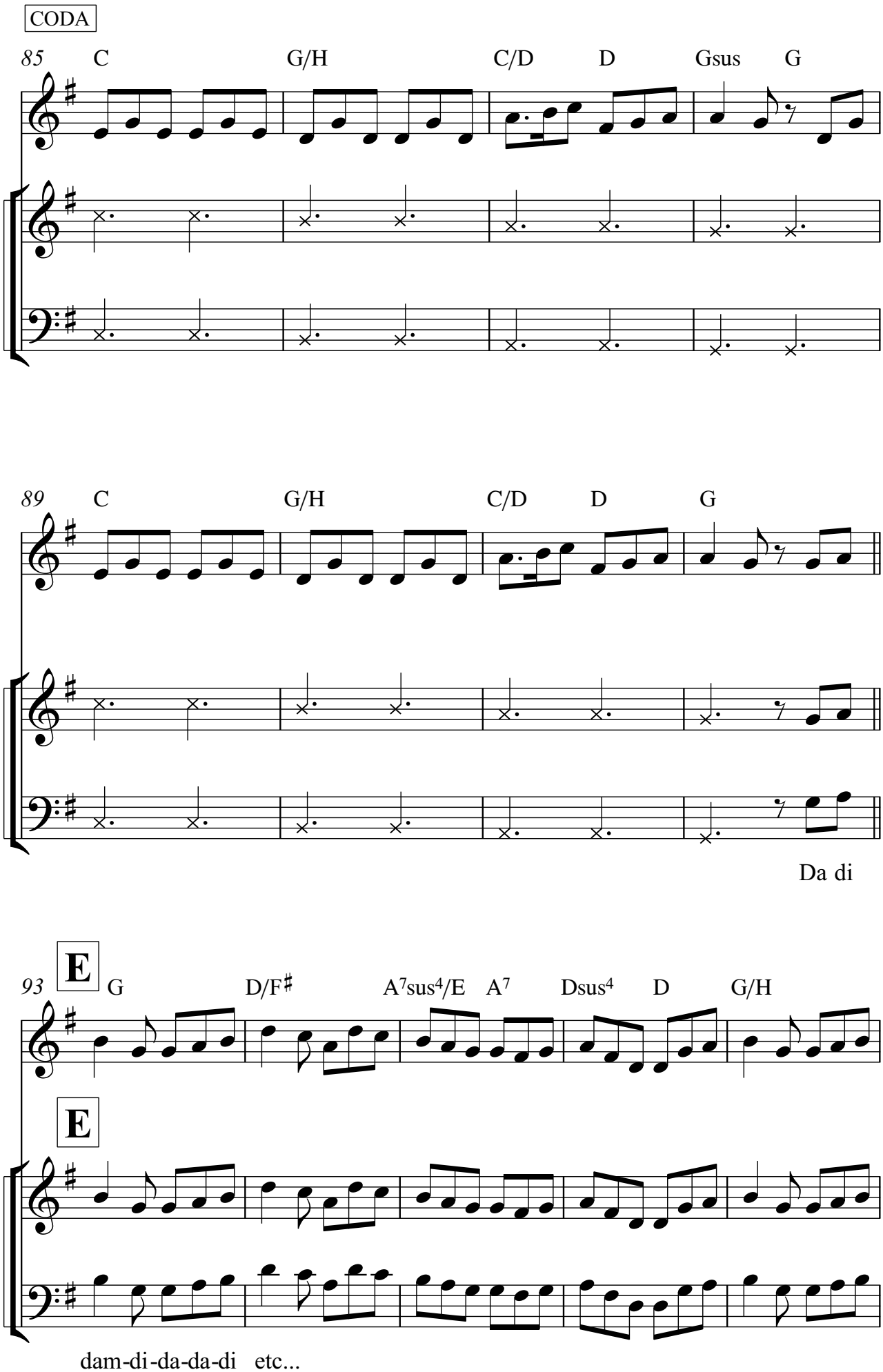
CODA
85
C
G/H
C/D
D
Gsus
G
89
C
G/H
C/D
D
G
Da di
93
E
G
D/F♯
A7sus4/E
A7
Dsus4
D
G/H
E
dam-di-da-da-di etc...

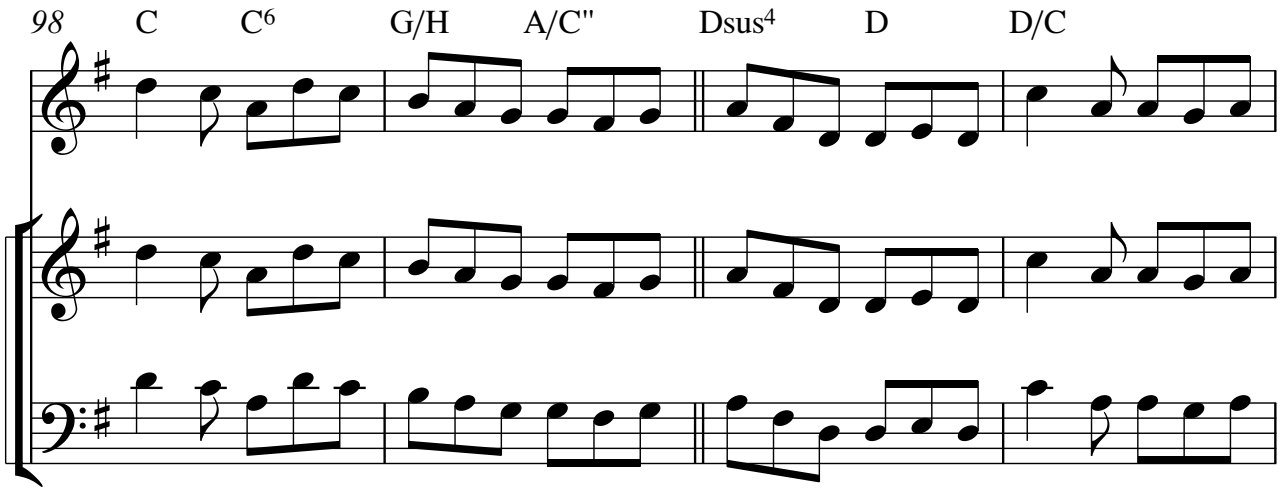
98
C
C6
G/H
A/C"
Dsus4
D
D/C

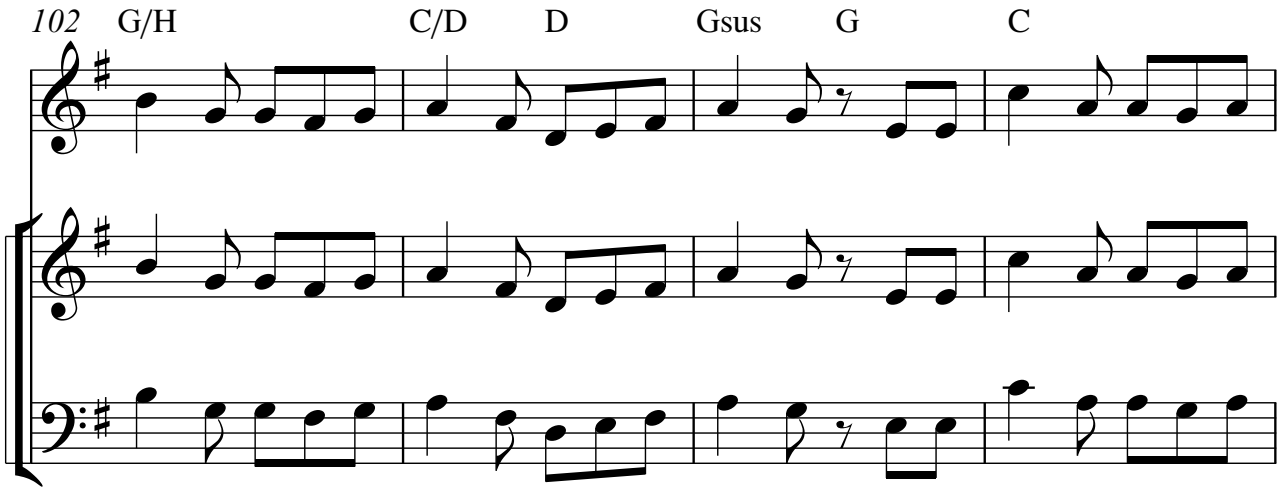
102
G/H
C/D
D
Gsus
G
C

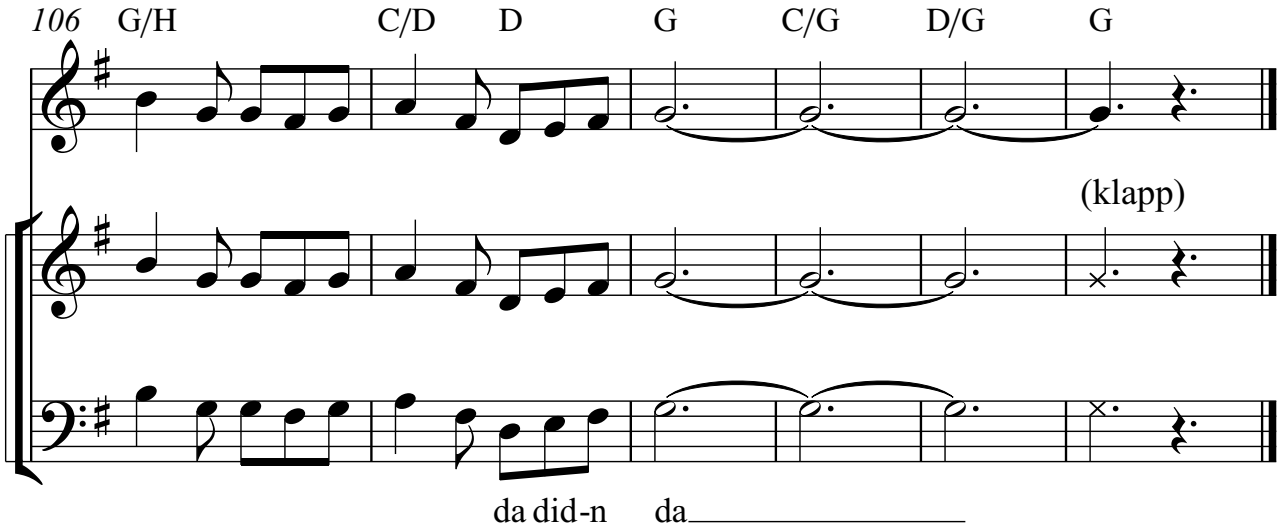
106
G/H
C/D
D
G
C/G
D/G
G
(klapp)
da did-n
da