8. Almighty God

Duke Ellington
Arr. John Høybye & Peder Pedersen

♩= 80 *a cappella*

A

S: *p* Al - might - y God has those an - gels a - way up there a - bove

A: *p* Al - might - y God has those an - gels a - way up there a - bove

T: *p* Al - might - y God has those an - gels a - way up there a - bove

B:

4

up there a - weav - ing, spark - ling fab - rics just for you and me to love

sub p

up there a - weav - ing, spark - ling fab - rics just for you and me to love

B

6

mp Al - might - y God Al - might - y God, the pro - per place

mp

mp Al - might - y God has those an - gels up in the pro - per place

mp

Copyright © 1968 by Tempo Music, Inc. (Renewed) Rights throughout Scandinavia adm. by EMI U CATALOG LTD (Publisher) and Warner/Chappell Music Scandinavia AB (Print).
All Rights Reserved.

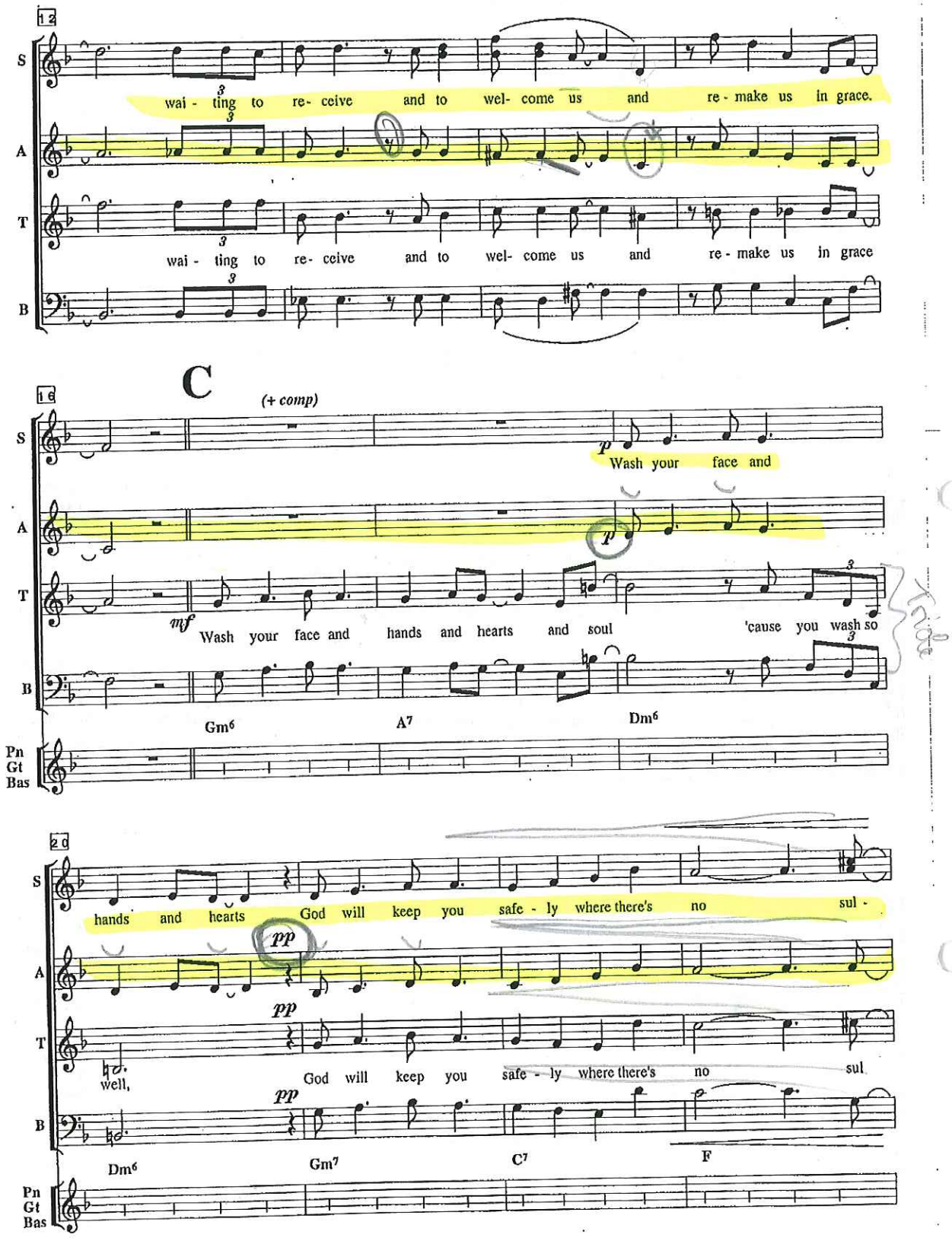
12
S
wai - ting to re- ceive and to wel- come us and re - make us in grace.
A
T
wai - ting to re- ceive and to wel- come us and re - make us in grace
B
C
(+ comp)
16
p
Wash your face and
mf
Wash your face and hands and hearts and soul 'cause you wash so
Gm6
A7
Dm6
Pn
Gt
Bas
20
hands and hearts God will keep you safe - ly where there's no sul -
pp
well,
God will keep you safe - ly where there's no sul
Dm6
Gm7
C7
F

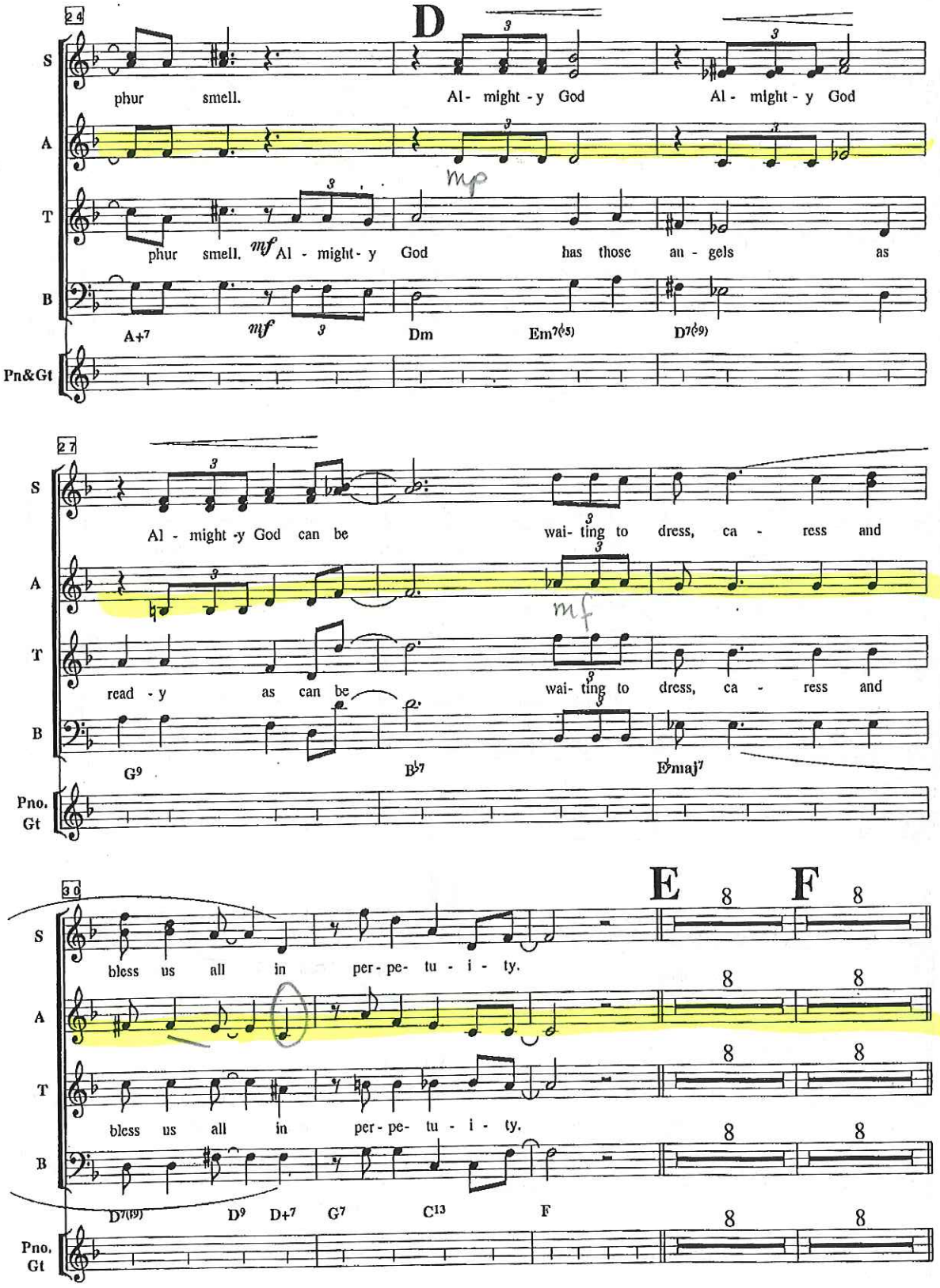
24
D
S
phur smell. Al- might - y God Al - might - y God
A
T
mp
phur smell. mf Al - might - y God has those an - gels as
B
A+7 mf Dm Em7(♭5) D7(♭9)
Pn&Gt
27
S
Al - might -y God can be wai- ting to dress, ca - ress and
A
mf
T
read - y as can be wai- ting to dress, ca - ress and
B
G9 B♭7 E♭maj7
Pno. Gt
30
E
F
S
bless us all in per- pe- tu - i - ty.
A
T
bless us all in per- pe- tu - i - ty.
B
D7(♭9) D9 D+7 G7 C13 F
Pno. Gt

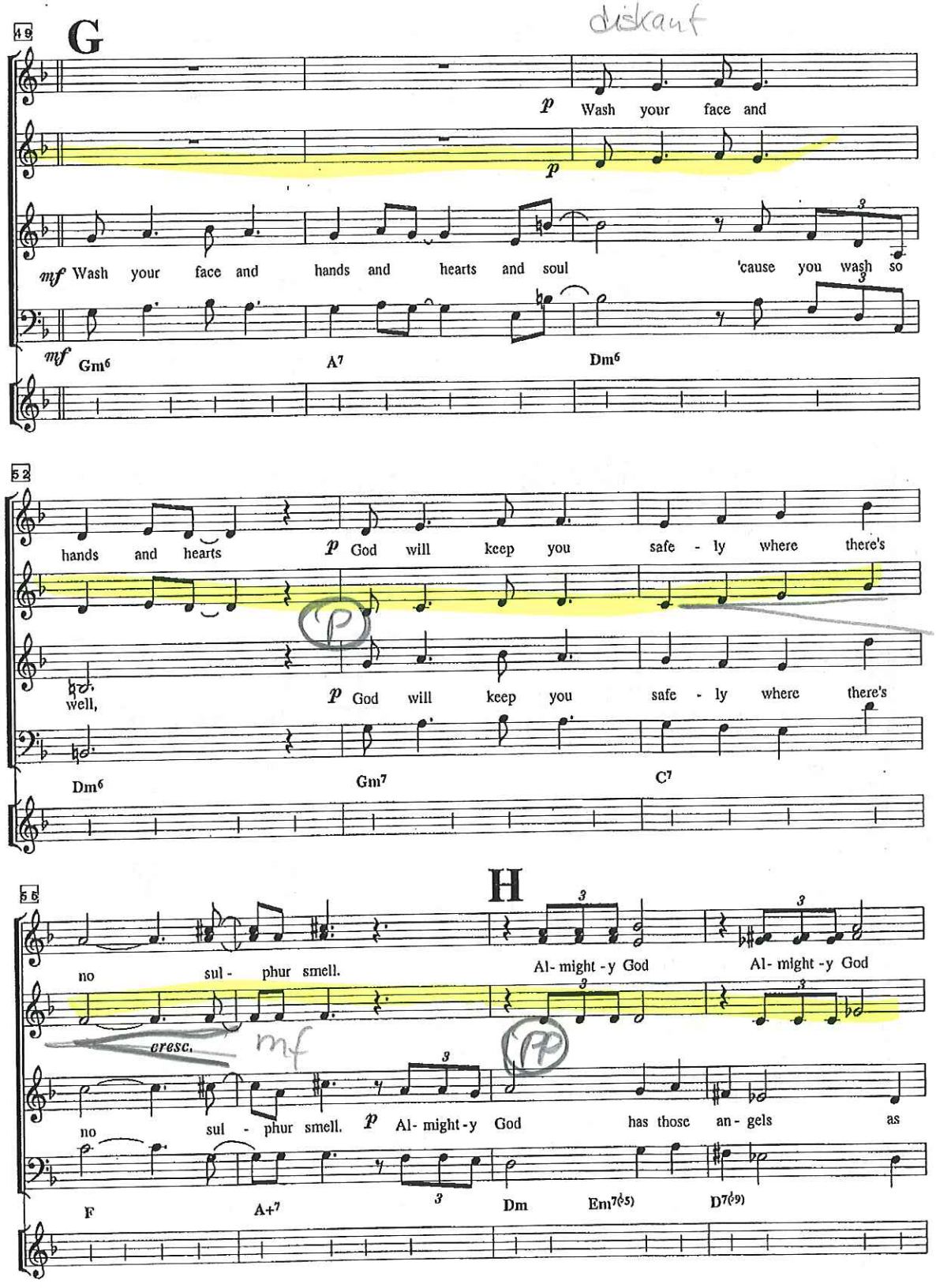
diskant
49
G
p Wash your face and
p
mf Wash your face and hands and hearts and soul 'cause you wash so
mf
Gm6
A7
Dm6
52
hands and hearts
p God will keep you safe - ly where there's
well,
p God will keep you safe - ly where there's
Dm6
Gm7
C7
55
H
no sul - phur smell.
Al- might -y God
Al- might -y God
cresc.
mf
p
no sul - phur smell.
p Al- might -y God has those an - gels as
F
A+7
Dm
Em7(♭5)
D7(♭9)

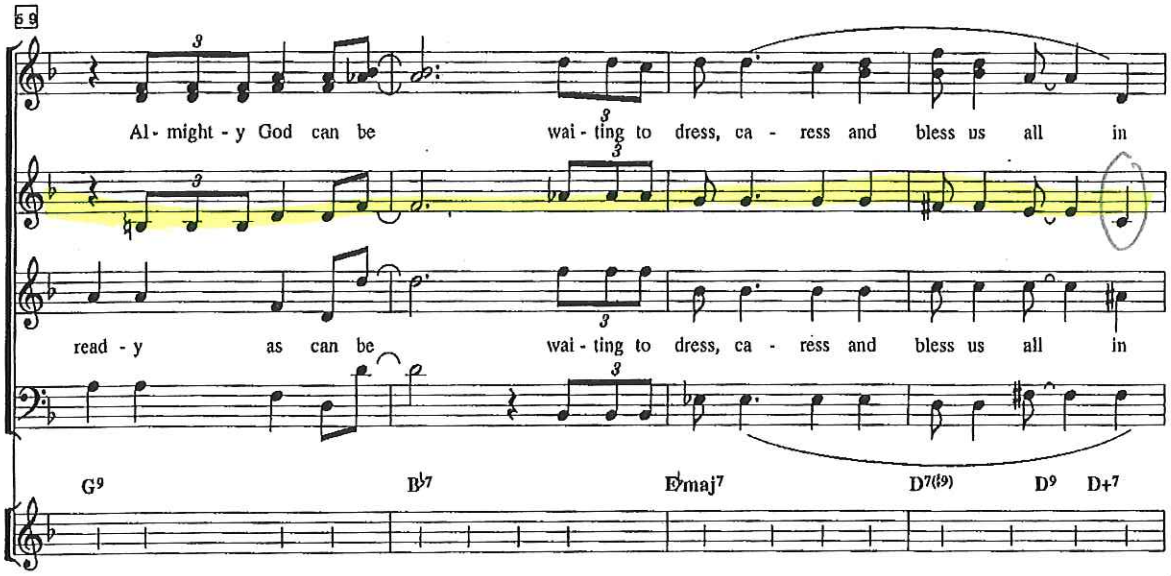
59
Al - might - y God can be wai - ting to dress, ca - ress and bless us all in
read - y as can be wai - ting to dress, ca - ress and bless us all in
G9
B♭7
E♭maj7
D7(♯9)
D9
D+7

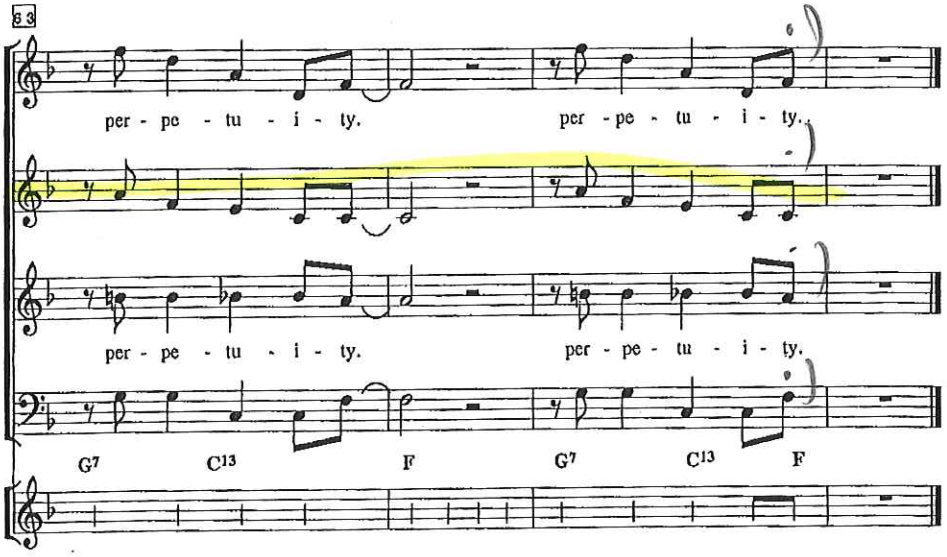
63
per - pe - tu - i - ty.
per - pe - tu - i - ty.
per - pe - tu - i - ty.
per - pe - tu - i - ty.
G7
C13
F
G7
C13
F