7. David danced

Duke Ellington
Arr. John Høybye & Peder Pedersen

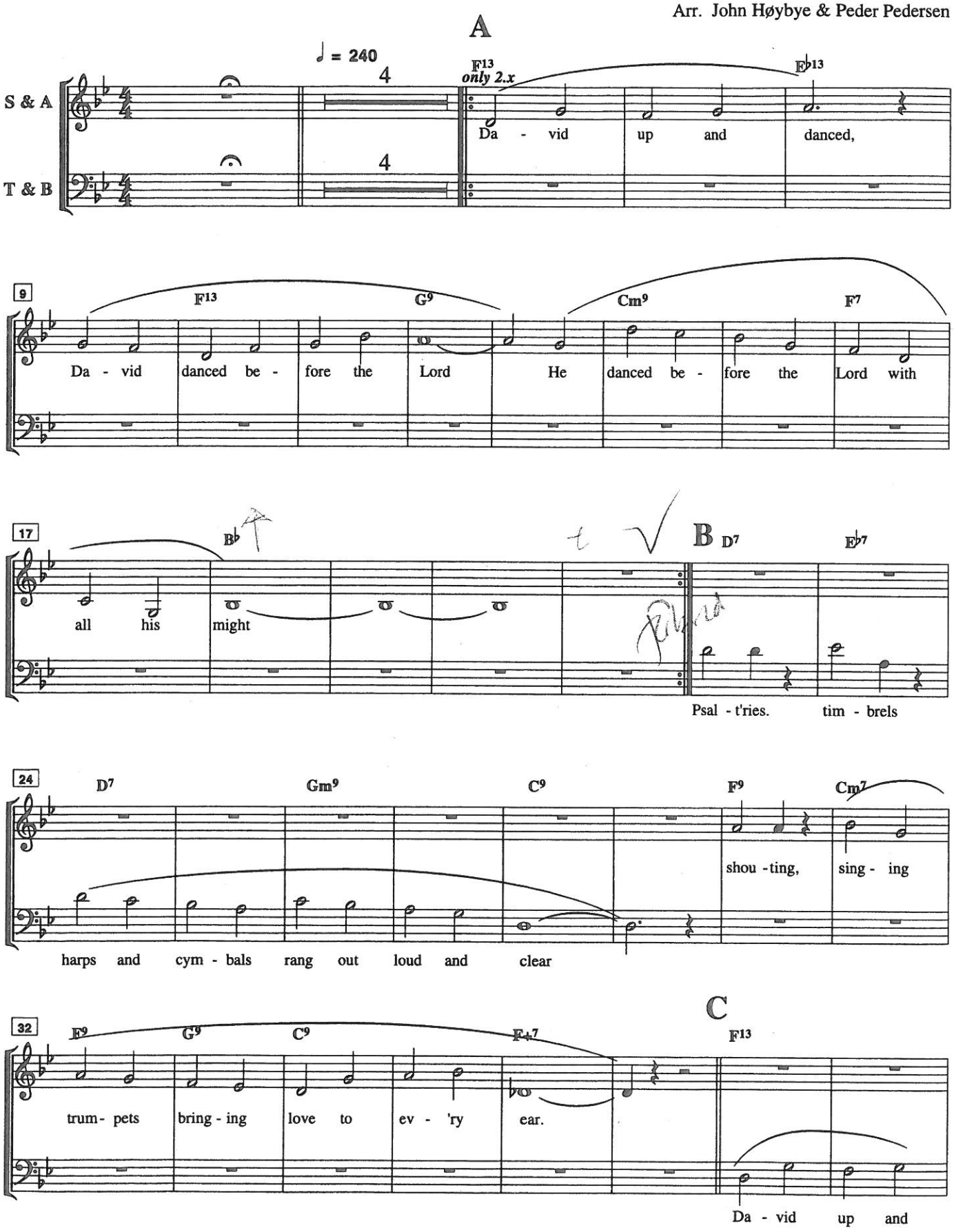

Copyright © 1963 (Renewed) TEMPO MUSIC, INC. (c/o Music Sales Corporation)
All Rights for the World outside of North America controlled by EMI CATALOGUE PARTNERSHIP INC. (Publishing)
and ALFRED MUSIC PUBLISHING CO., INC. (Print). All Rights Reserved. Used by Permission.

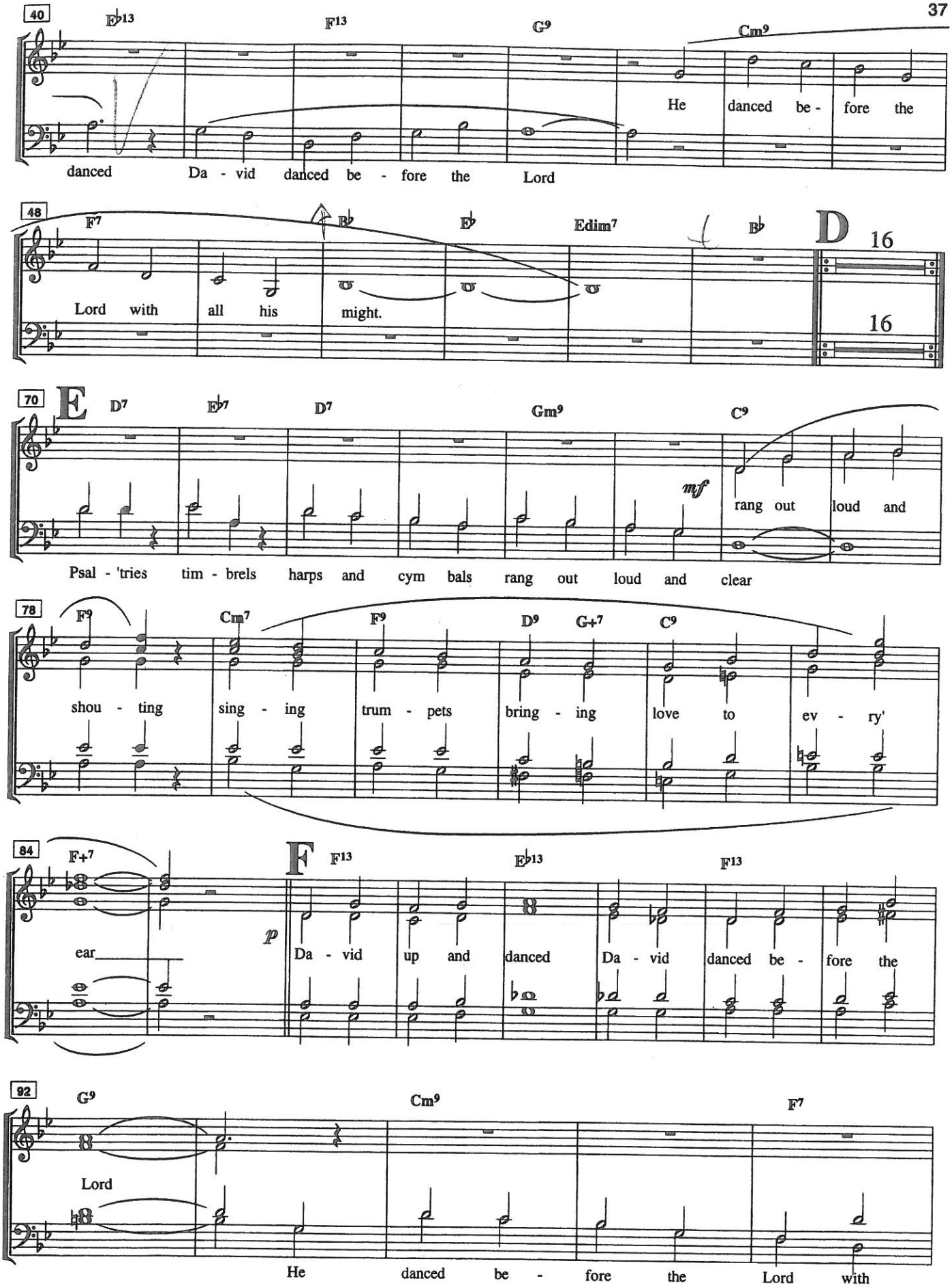
40
E♭13
F13
G9
Cm9
He danced be - fore the
danced Da - vid danced be - fore the Lord
48
F7
B♭
E♭
Edim7
B♭
D
16
16
Lord with all his might.
70
E
D7
E♭7
D7
Gm9
C9
mf
rang out loud and
Psal - 'tries tim - brels harps and cym bals rang out loud and clear
78
F9
Cm7
F9
D9
G+7
C9
shou - ting sing - ing trum - pets bring - ing love to ev - ry'
84
F+7
F
F13
E♭13
F13
p
ear
Da - vid up and danced Da - vid danced be - fore the
92
G9
Cm9
F7
Lord
He danced be - fore the Lord with

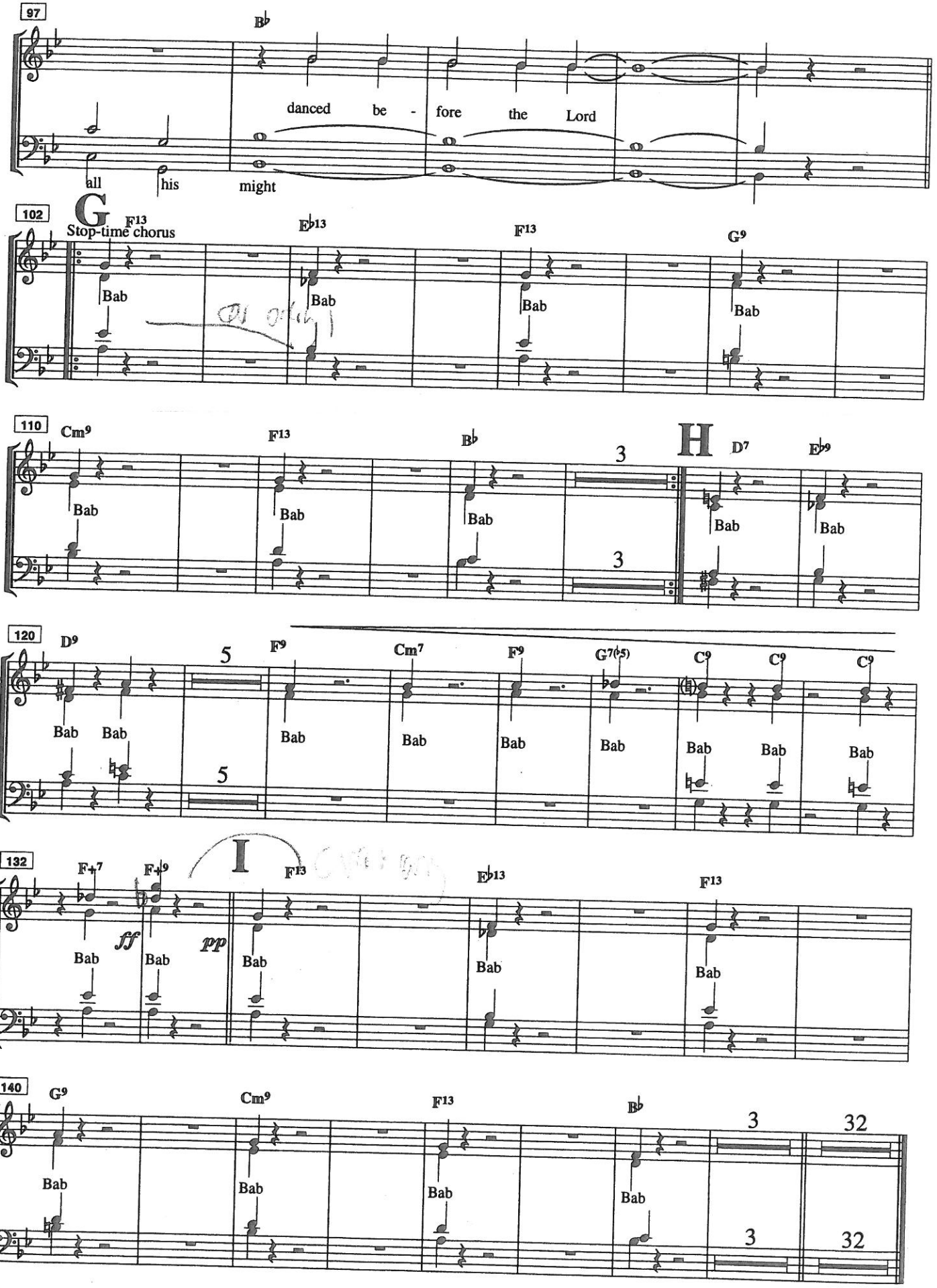
97
B♭
danced be - fore the Lord
all his might
102
G
Stop-time chorus
F13
E♭13
F13
G9
Bab
110
Cm9
F13
B♭
3
H
D7
E♭9
120
D9
5
F9
Cm7
F9
G7(♭5)
C9
C9
C9
132
F+7
F+9
I
F13
E♭13
F13
ff
pp
140
G9
Cm9
F13
B♭
3
32