A shortbread
B alle
D 4

3 c. Freedom
(Word you heard)

Duke Ellington
Arr. John Høybye & Peder Pedersen

Swing ♩ = 145

A B D

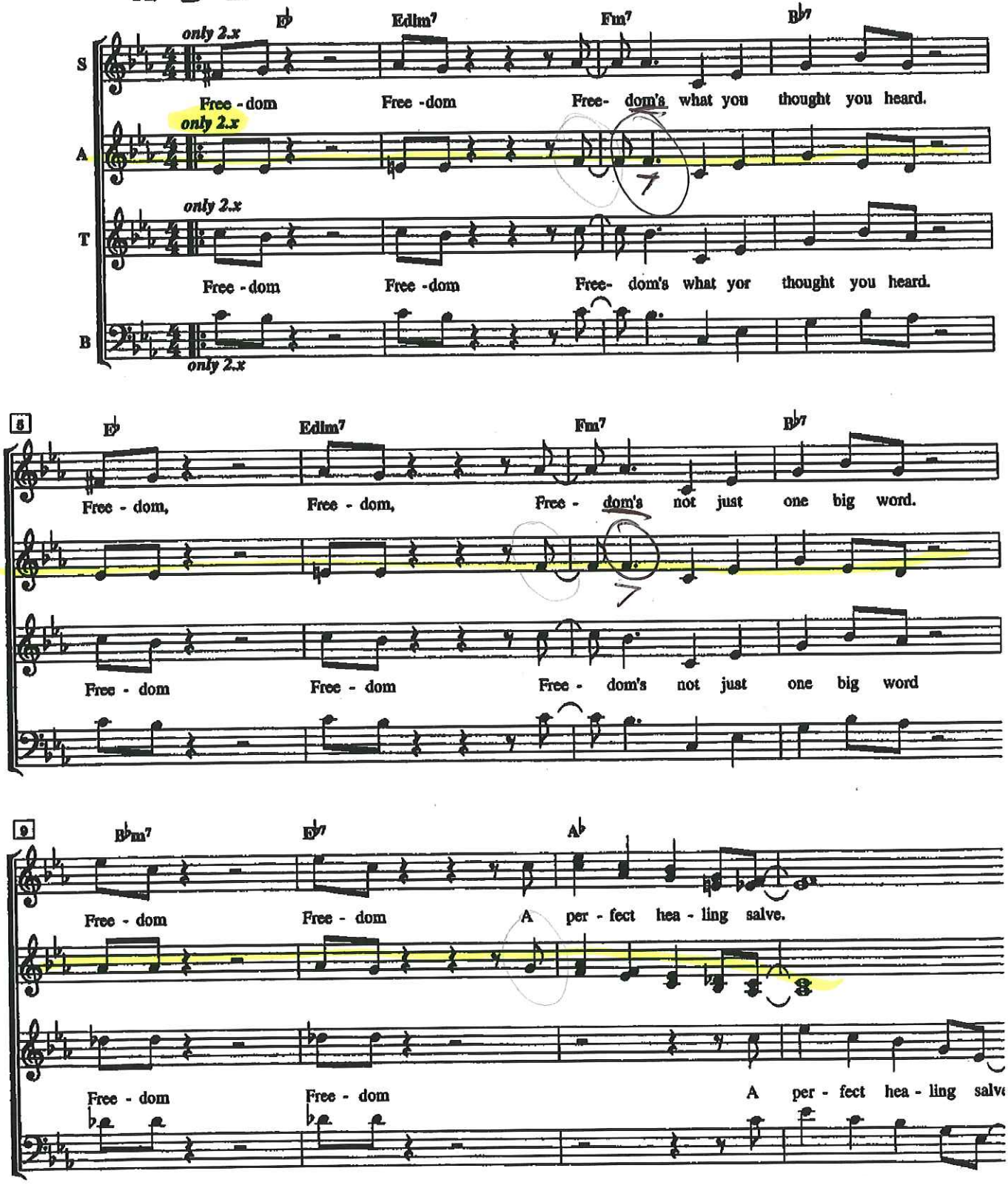

Copyright © 1968 (Renewed) TEMPO MUSIC, INC. (c/o Music Sales Corporation)

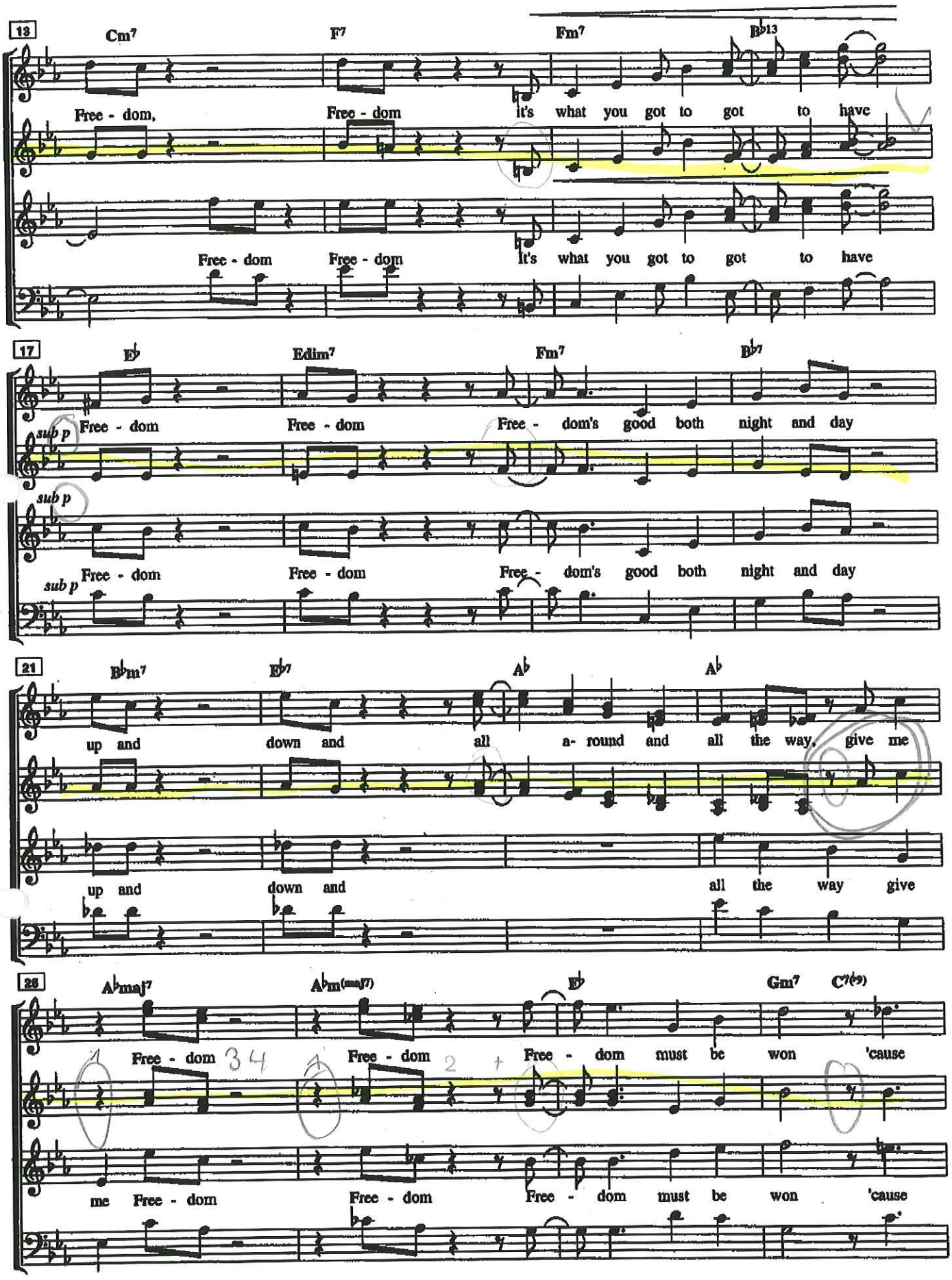
13
Cm7
F7
Fm7
B♭13
Free - dom,
Free - dom
it's what you got to got to have
Free - dom
Free - dom
It's what you got to got to have
17
E♭
Edim7
Fm7
B♭7
sub p
Free - dom
Free - dom
Free - dom's good both night and day
sub p
Free - dom
Free - dom
Free - dom's good both night and day
sub p
21
B♭m7
E♭7
A♭
A♭
up and
down and
all a- round and all the way, give me
up and
down and
all the way give
25
A♭maj7
A♭m(maj7)
E♭
Gm7
C7(♭9)
Free - dom
Free - dom
Free - dom must be won 'cause
me Free - dom
Free - dom
Free - dom must be won 'cause

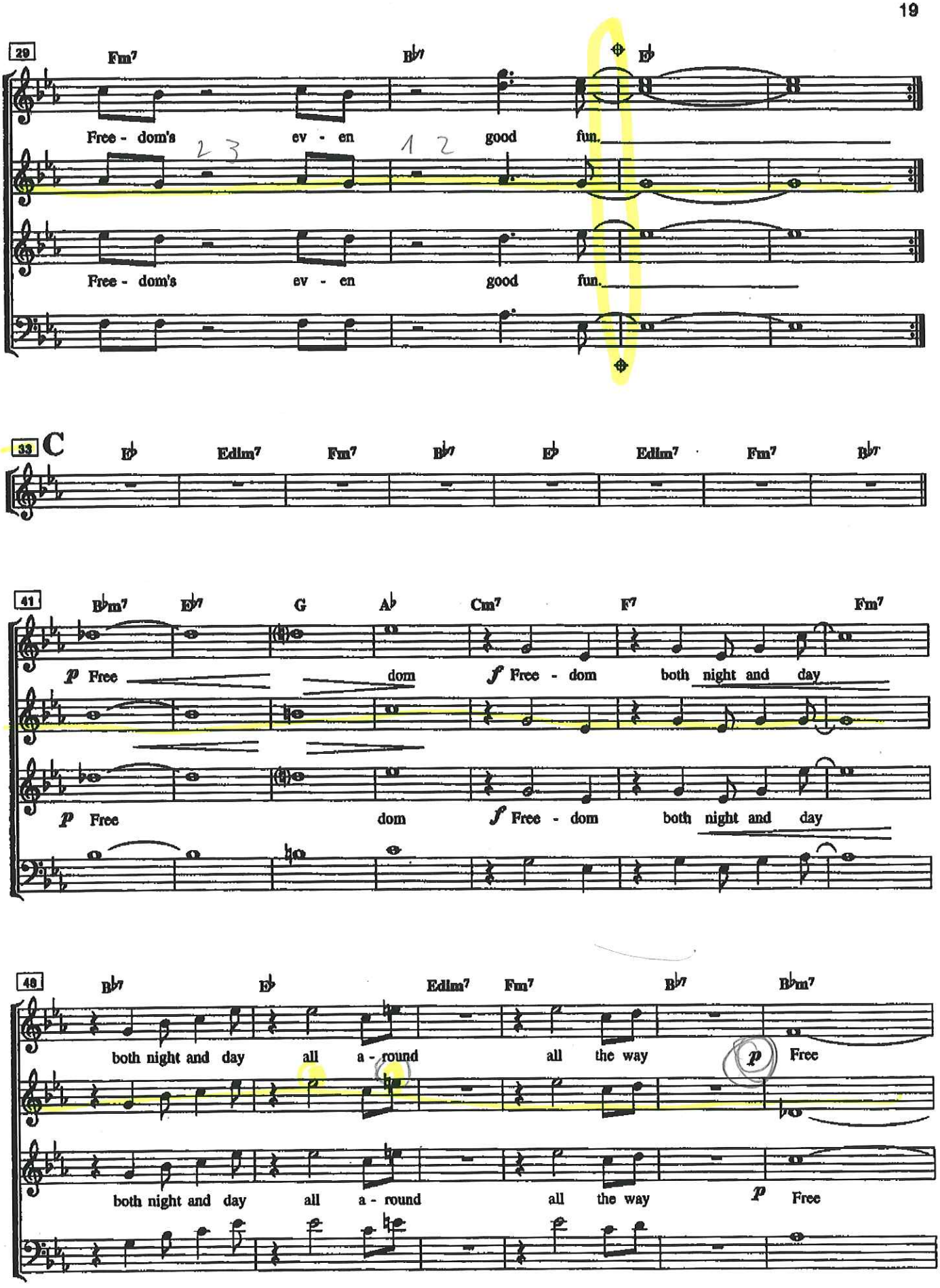
29
Fm7
B♭7
E♭
Free - dom's ev - en good fun.
Free - dom's ev - en good fun.
33
C
E♭
Edim7
Fm7
B♭7
E♭
Edim7
Fm7
B♭7
41
B♭m7
E♭7
G
A♭
Cm7
F7
Fm7
p Free dom f Free - dom both night and day
p Free dom f Free - dom both night and day
48
B♭7
E♭
Edim7
Fm7
B♭7
B♭m7
both night and day all a - round all the way p Free
both night and day all a - round all the way p Free

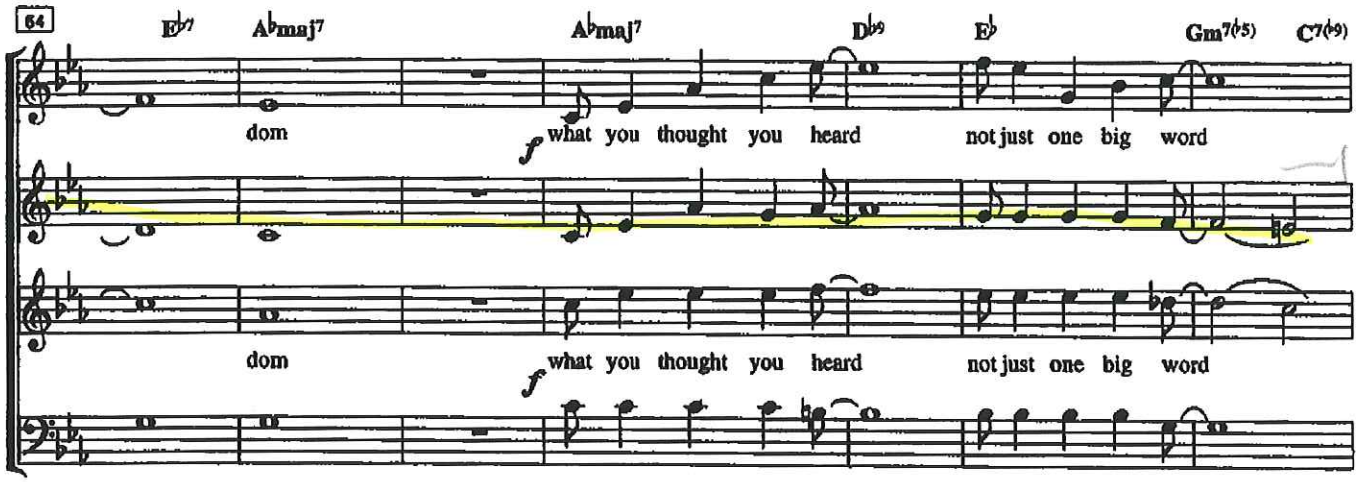



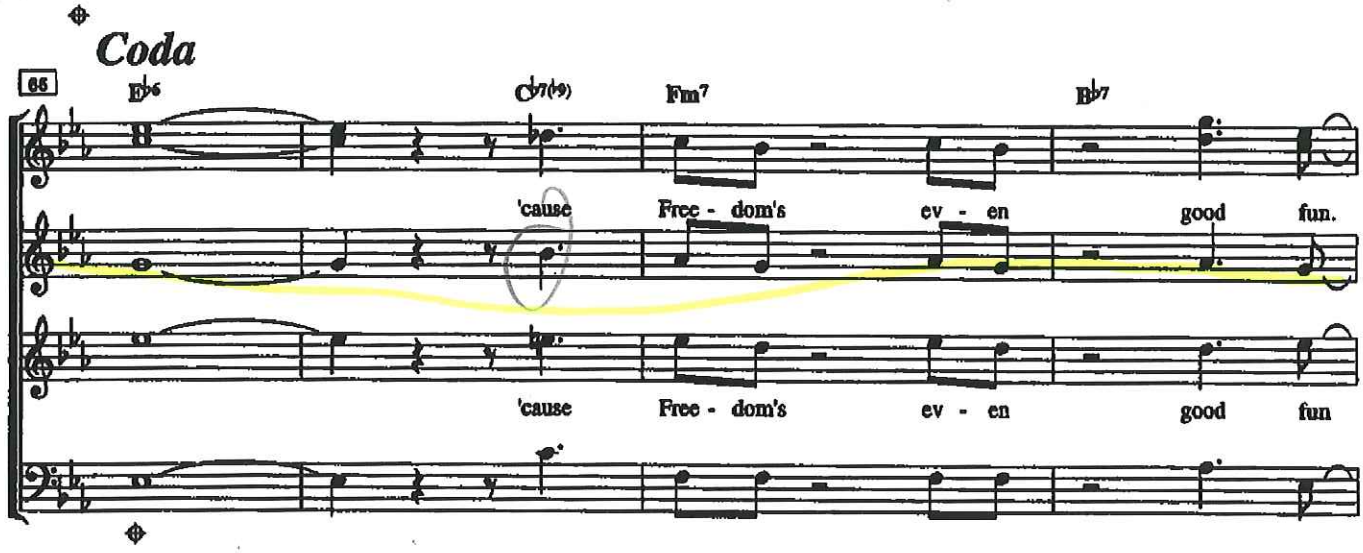

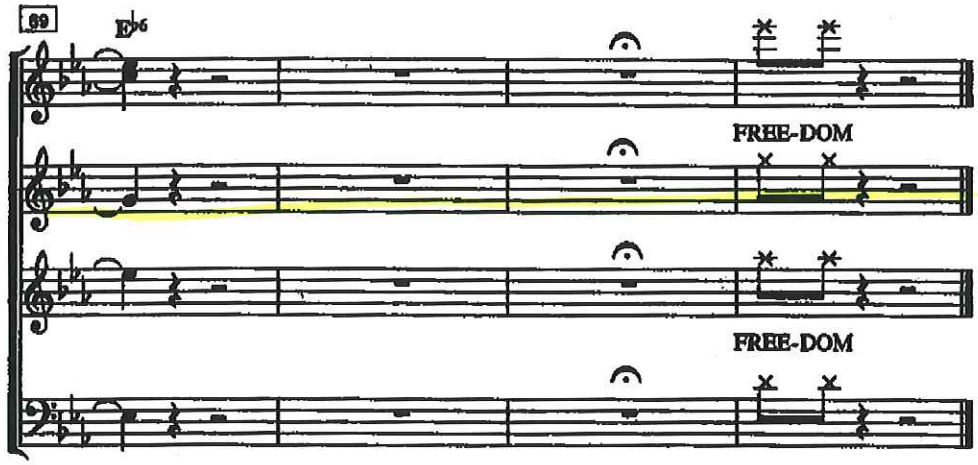

*)The inconsistency in bar-numbers is due to repeats in the choral score and writing out of the corresponding bars in the full score.