# 10. Praise God And Dance

## Finale

Duke Ellington
Arr. John Høybye & Peder Pedersen

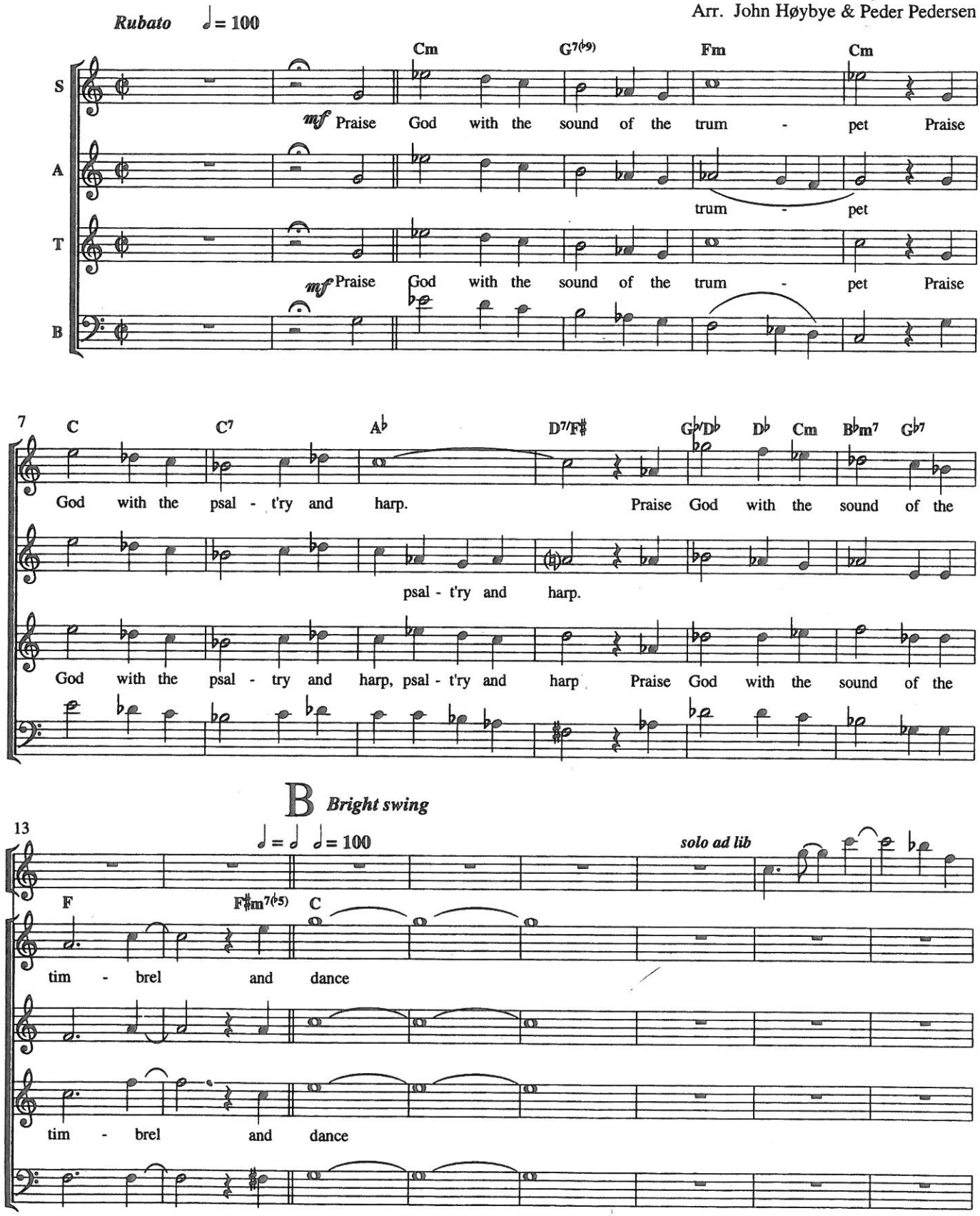


Copyright © 1968 (Renewed) TEMPO MUSIC, INC. (c/o Music Sales Corporation)
All Rights for the World outside of North America controlled by EMI CATALOGUE PARTNERSHIP INC. (Publishing)

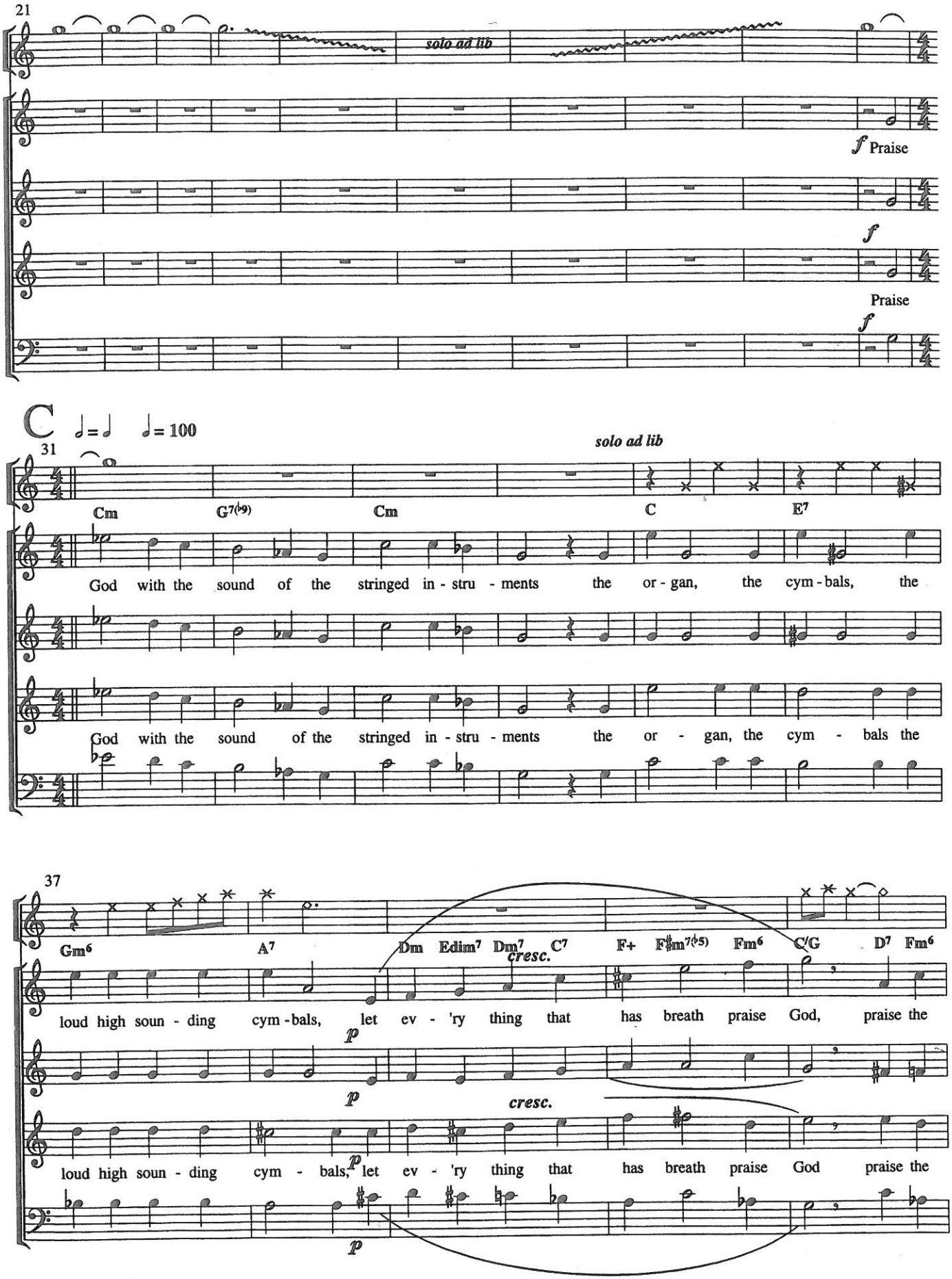
21
solo ad lib
f Praise
f
Praise
f
C
♩=♩ ♩= 100
31
solo ad lib
Cm G7(♭9) Cm C E7
God with the sound of the stringed in - stru - ments the or - gan, the cym - bals, the
God with the sound of the stringed in - stru - ments the or - gan, the cym - bals the
37
Gm6 A7 Dm Edim7 Dm7 C7 F+ F♯m7(♭5) Fm6 C/G D7 Fm6
cresc.
loud high soun - ding cym - bals, let ev - 'ry thing that has breath praise God, praise the
p
p
cresc.
loud high soun - ding cym - bals, let ev - 'ry thing that has breath praise God praise the
p
p

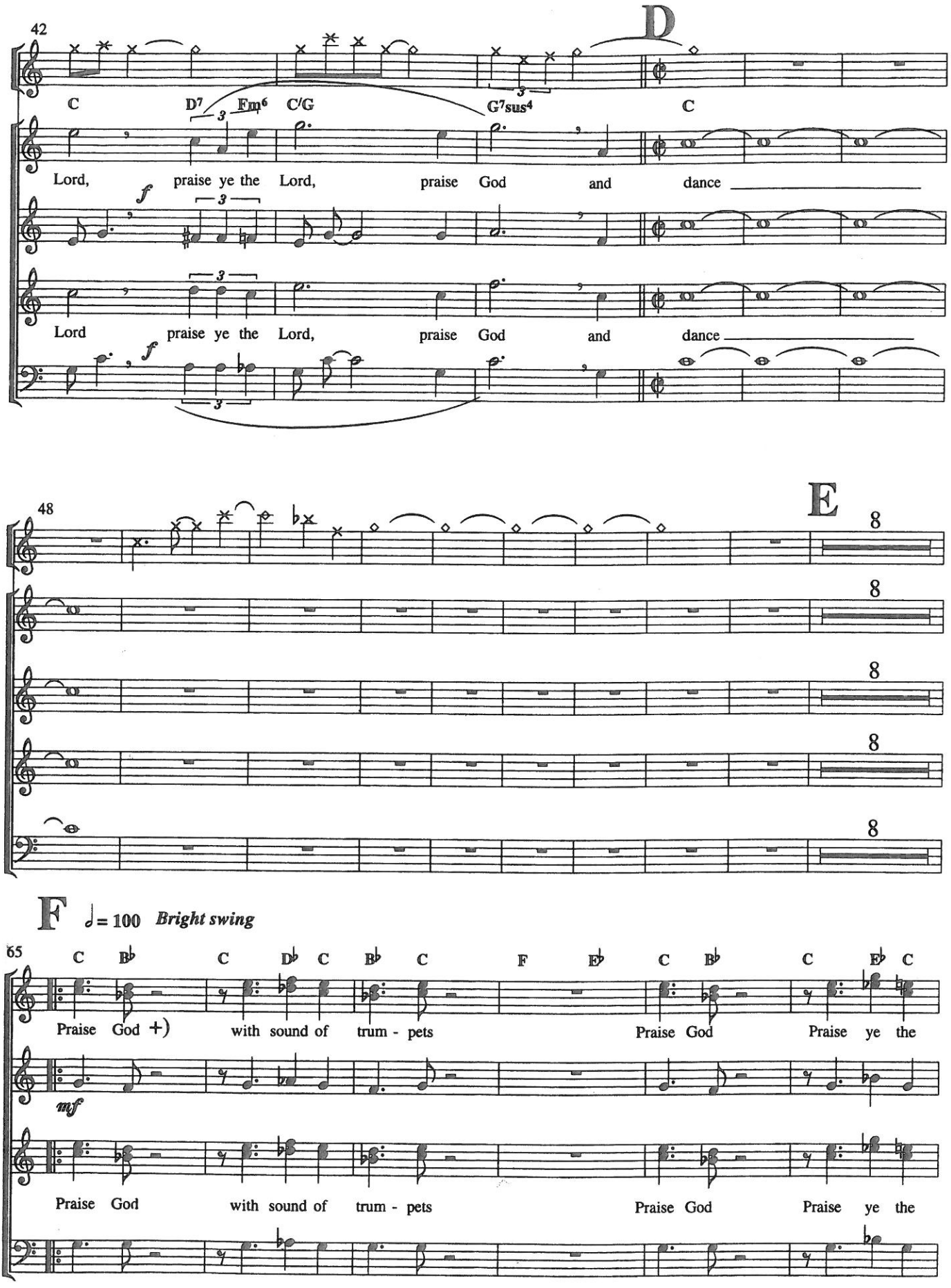


*+) Choir opt. from F to G*

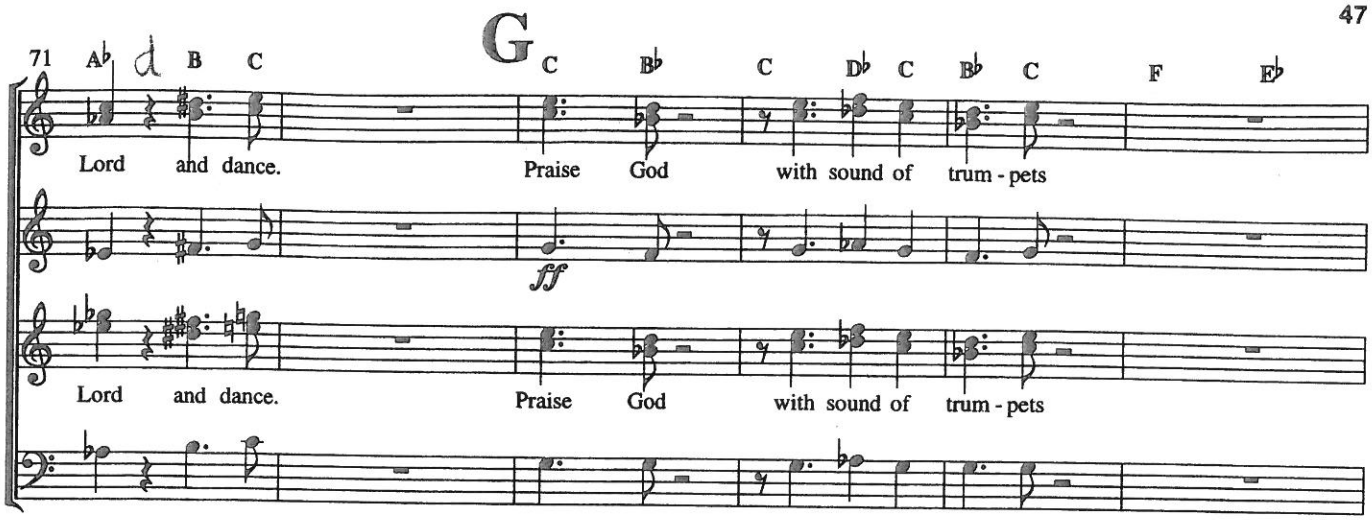
71
G
Lord and dance.
Praise God with sound of trum - pets
ff
Lord and dance.
Praise God with sound of trum - pets

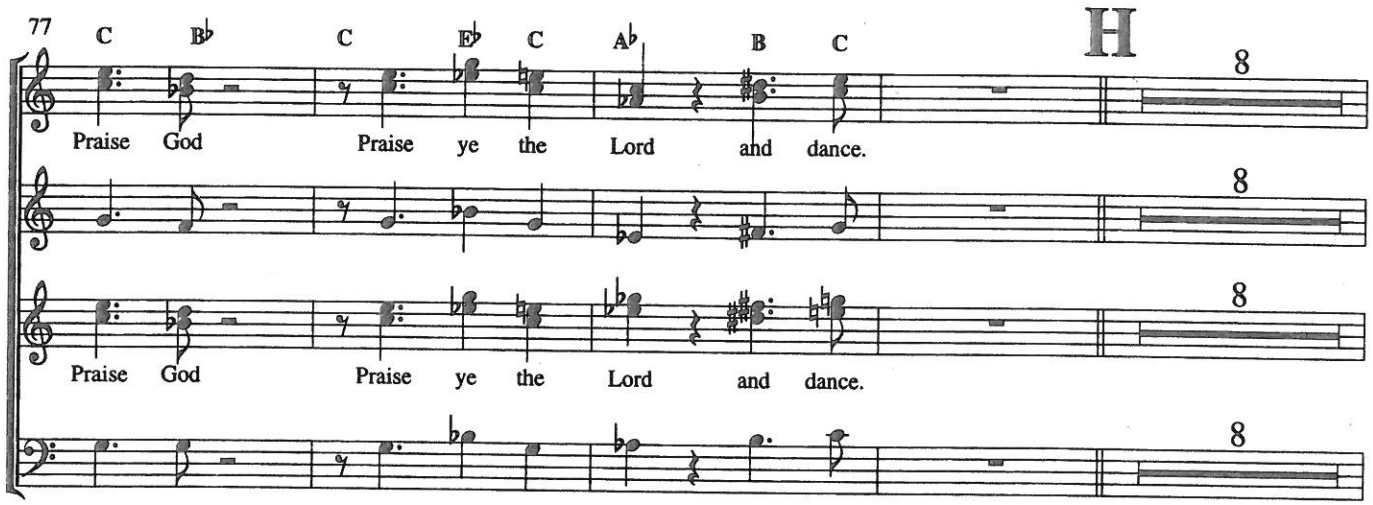
77
H
Praise God Praise ye the Lord and dance.
Praise God Praise ye the Lord and dance.

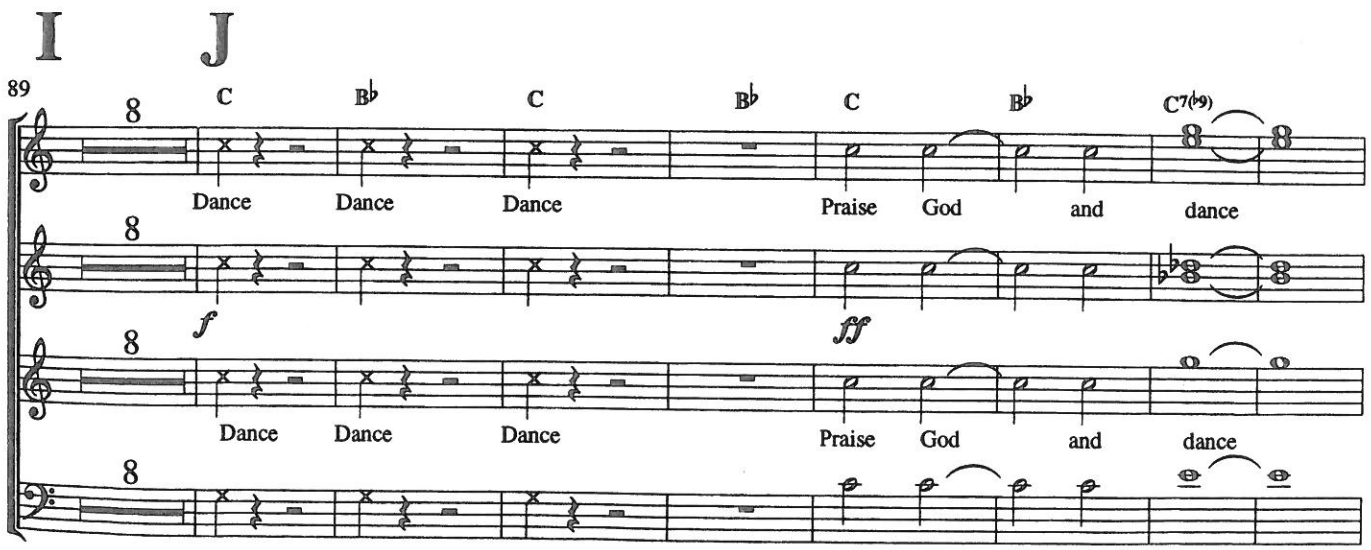
I
J
89
Dance Dance Dance Praise God and dance
f
ff
Dance Dance Dance Praise God and dance

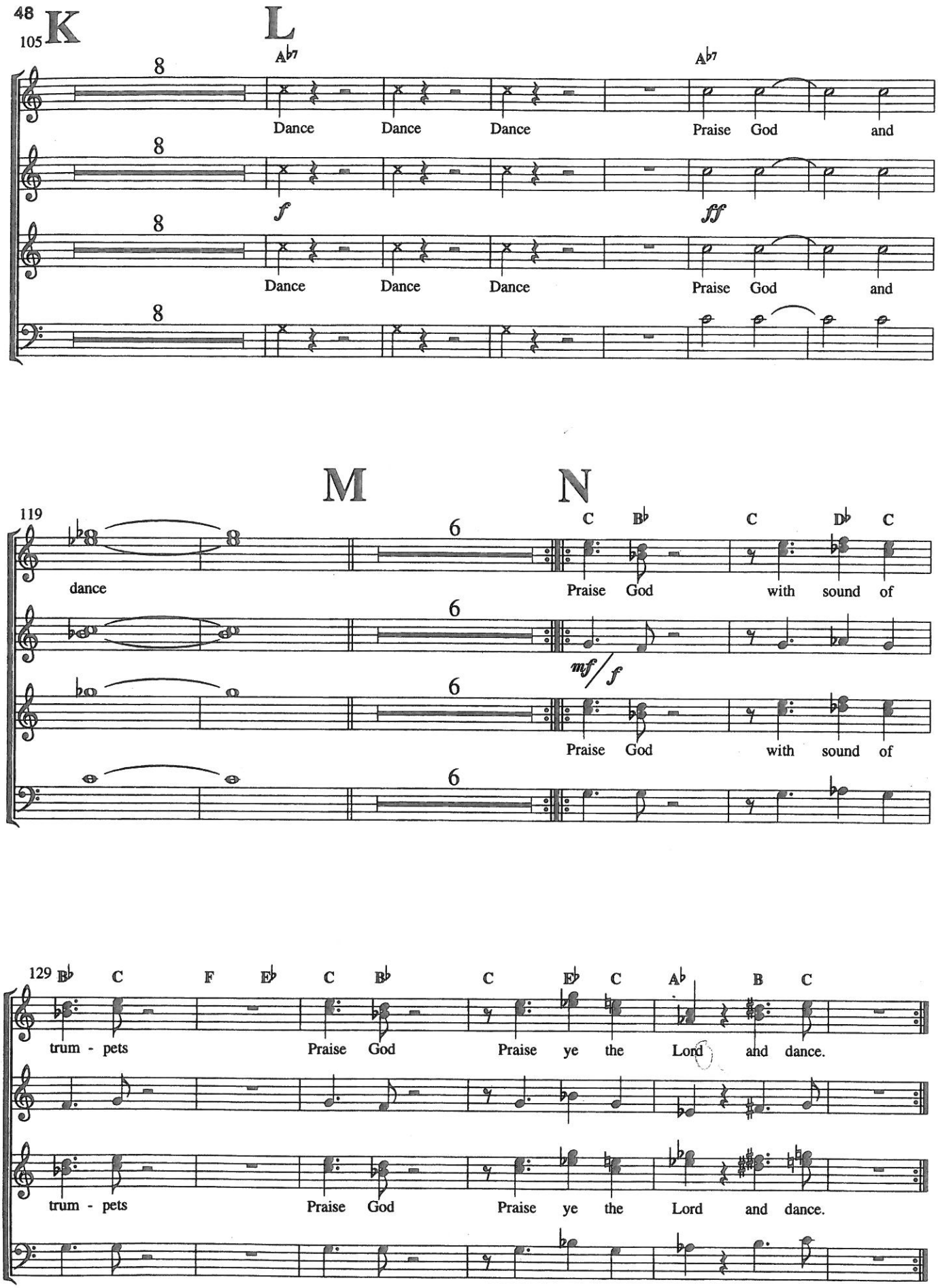
48
105
K
L
A♭7
A♭7
Dance Dance Dance Praise God and
f
ff
Dance Dance Dance Praise God and
M
N
119
dance
C B♭ C D♭ C
Praise God with sound of
mf / f
Praise God with sound of
129
B♭ C F E♭ C B♭ C E♭ C A♭ B C
trum - pets Praise God Praise ye the Lord and dance.
trum - pets Praise God Praise ye the Lord and dance.

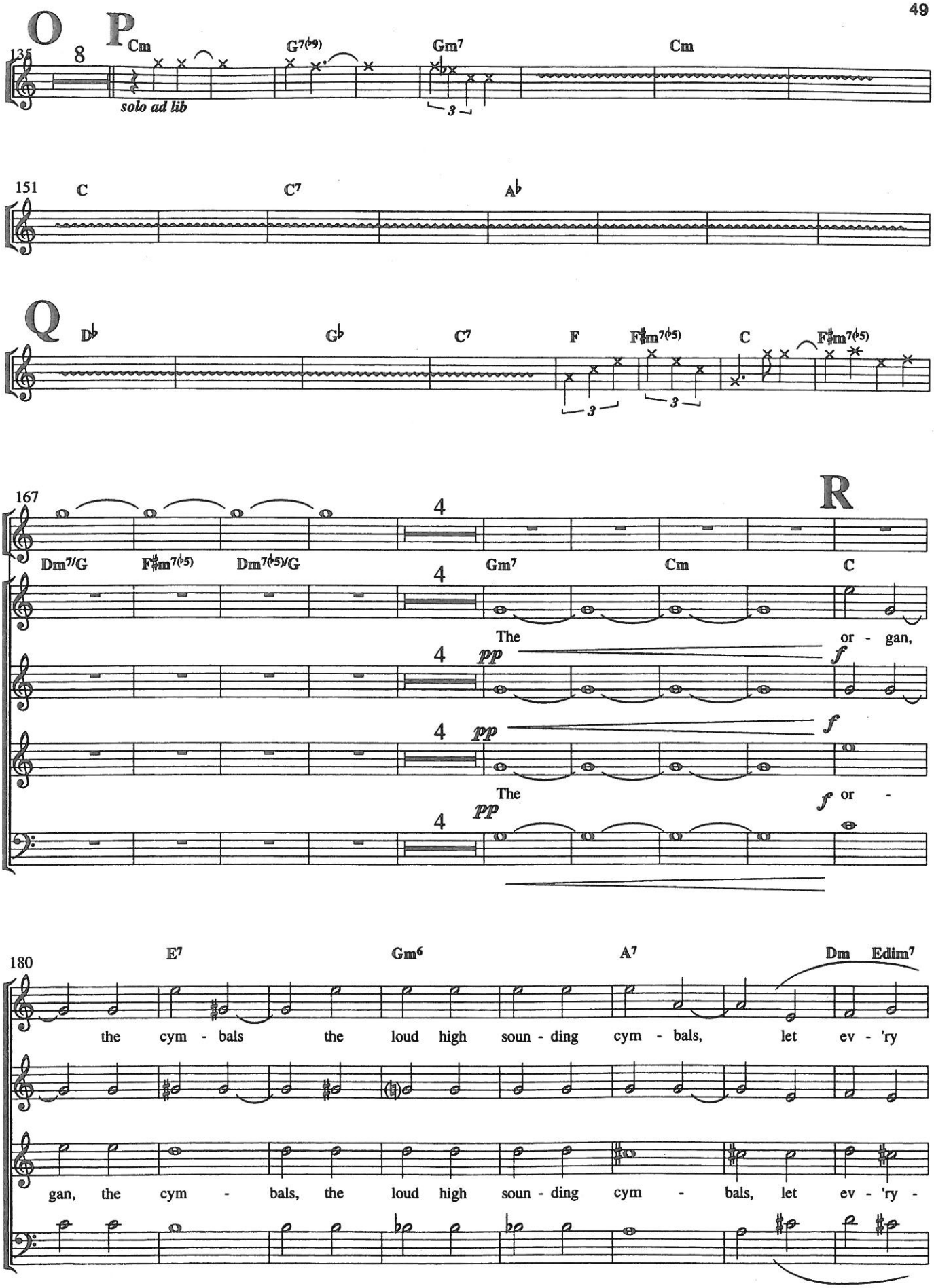
O
P
135
8
Cm
G7(♭9)
Gm7
Cm
solo ad lib
3
151
C
C7
A♭
Q
D♭
G♭
C7
F
F♯m7(♭5)
C
F♯m7(♭5)
3
3
167
R
4
Dm7/G
F♯m7(♭5)
Dm7(♭5)/G
Gm7
Cm
C
The
or - gan,
pp
f
The
or -
180
E7
Gm6
A7
Dm
Edim7
the cym - bals the loud high soun - ding cym - bals, let ev - 'ry
gan, the cym - bals, the loud high soun - ding cym - bals, let ev - 'ry -

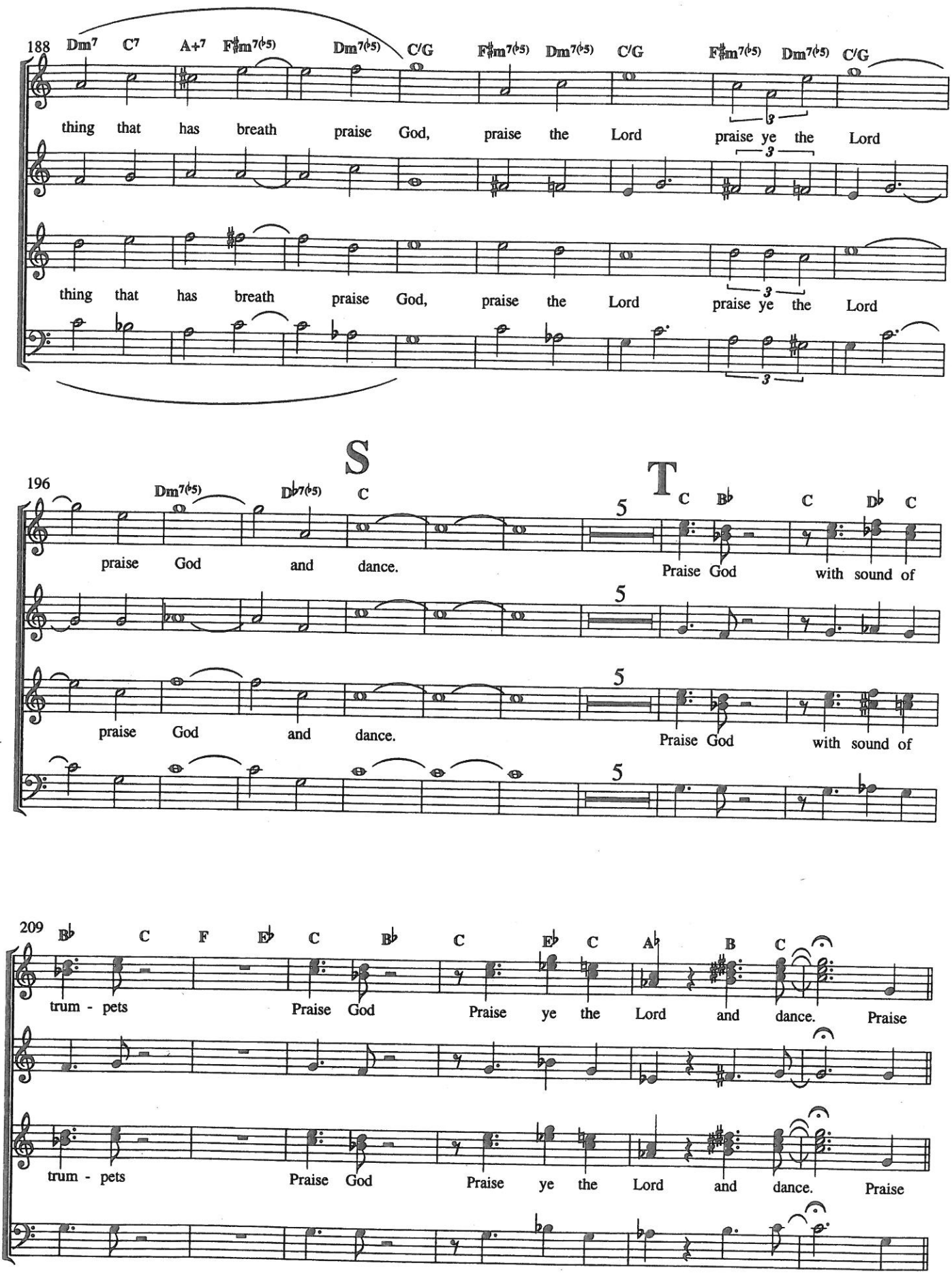
188
Dm7 C7 A+7 F♯m7(♭5) Dm7(♭5) C/G F♯m7(♭5) Dm7(♭5) C/G F♯m7(♭5) Dm7(♭5) C/G
thing that has breath praise God, praise the Lord praise ye the Lord
thing that has breath praise God, praise the Lord praise ye the Lord
196
S
T
Dm7(♭5) D♭7(♭5) C
C B♭ C D♭ C
praise God and dance.
Praise God with sound of
praise God and dance.
Praise God with sound of
209
B♭ C F E♭ C B♭ C E♭ C A♭ B C
trum - pets Praise God Praise ye the Lord and dance. Praise
trum - pets Praise God Praise ye the Lord and dance. Praise

U ♩=♩ ♩= 100

215 *Solo* Cm G7(♭9) Cm Fm Cm C

God with the sound of the stringed in - stru - ments the or - gan, the

God with the sound of the stringed in - stru - ments the or - gan, the

God with the sound of the stringed in - stru - ments the or - gan, the

220 E7 Gm6 A7 V Dm Edim7 Dm C7

cym - bals the loud high soun - ding cym - bals let ev - 'ry - thing that

*cresc.*

cym - bals, the loud high soun - ding cym - bals, *p* let ev - 'ry thing that

*p*

*cresc.*

cym - bals the loud high soun - ding cym - bals, *p* let ev - 'ry thing that

*p*

224 F+ F♯m7(♭5) Fm6 C/G D7 Fm6 C/G D7 Fm6 C/G G7sus4

has breath praise God Lord Lord and

has breath praise God, praise the Lord, *f* praise ye the Lord, praise God and

has breath praise God praise the Lord *f* praise ye the Lord, praise God and

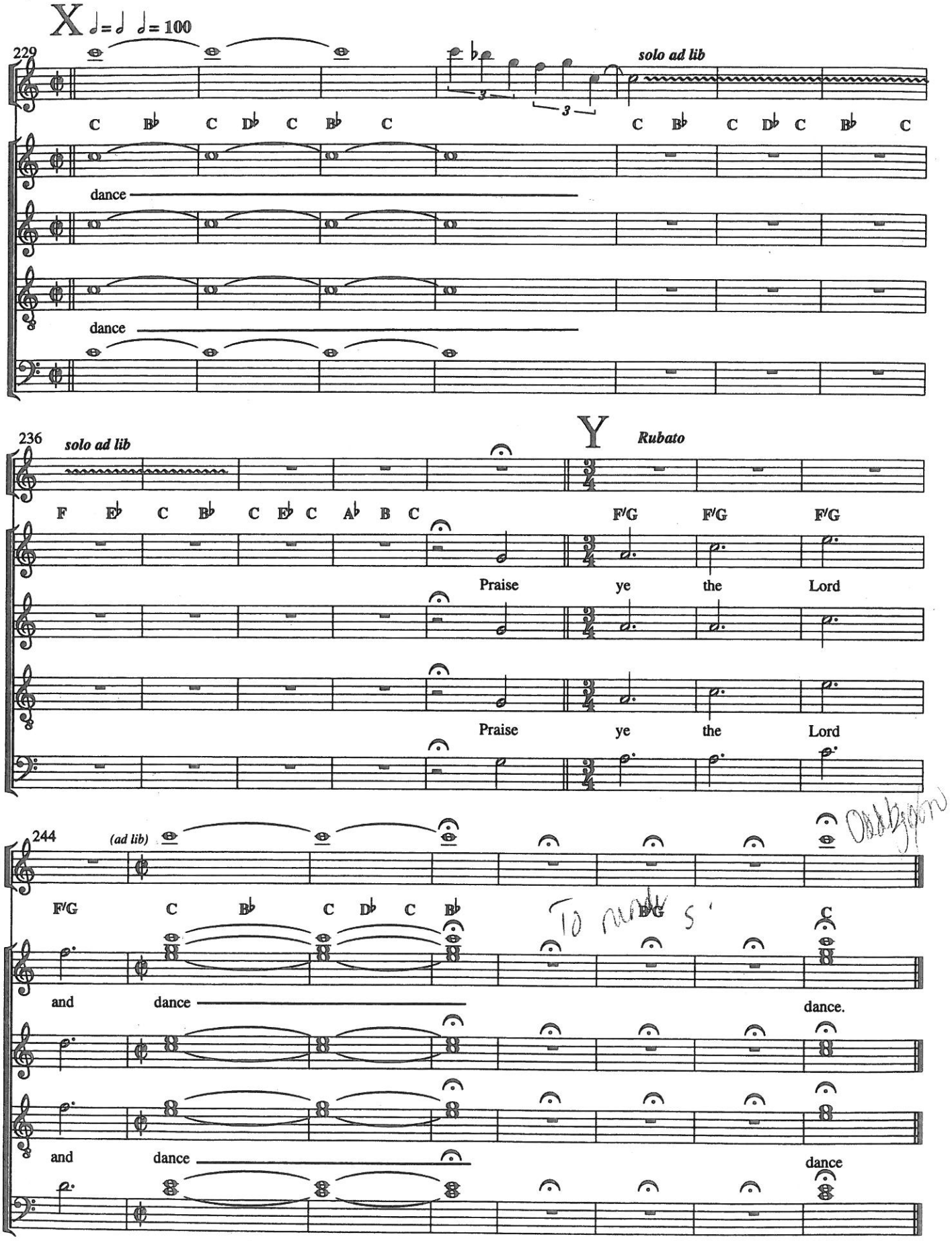
X
♩=♩ ♩= 100
229
solo ad lib
C B♭ C D♭ C B♭ C
C B♭ C D♭ C B♭ C
dance
dance
236
solo ad lib
Y
Rubato
F E♭ C B♭ C E♭ C A♭ B C
F/G F/G F/G
Praise ye the Lord
Praise ye the Lord
244
(ad lib)
F/G C B♭ C D♭ C B♭
E/G C
and dance
dance.
and dance
dance