DOWN IN THE RIVER TO PRAY

(Trad. americano)

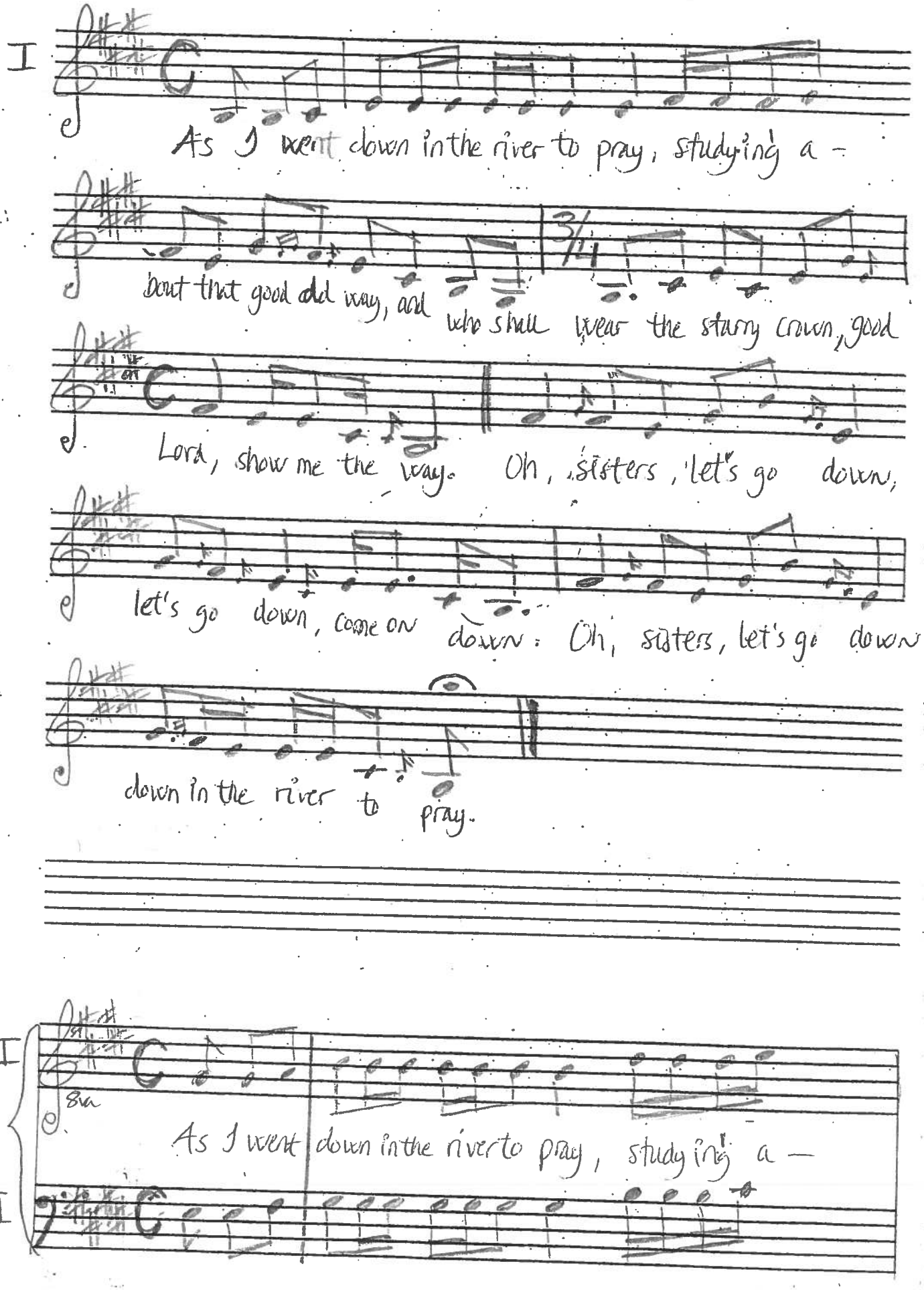

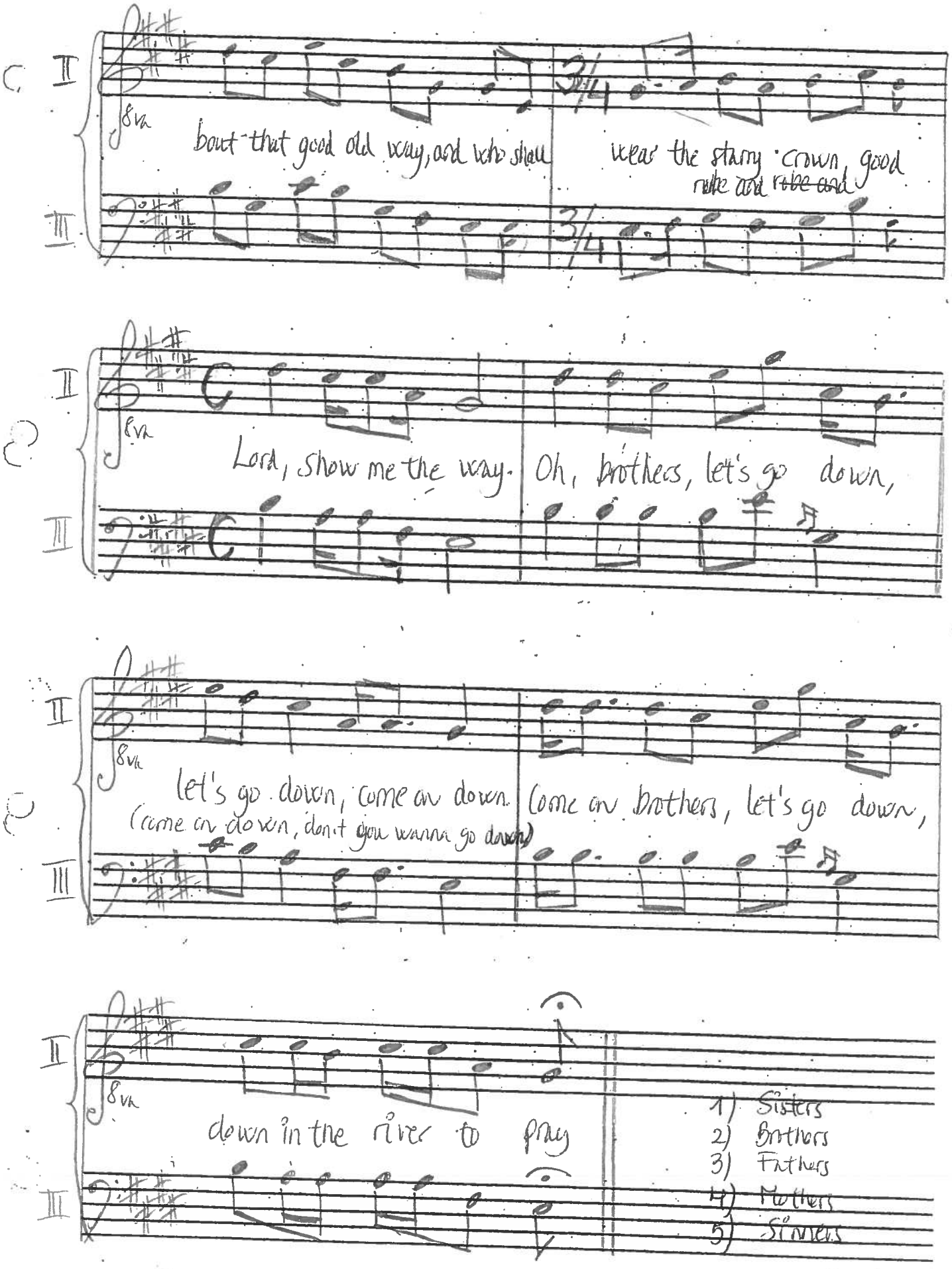
bout that good old way, and who shall wear the starry crown, good
rube and ~~robe and~~
Lord, show me the way. Oh, brothers, let's go down,
let's go down, come on down. Come on brothers, let's go down,
(come on down, don't you wanna go down)
down in the river to pray
1) Sisters
2) Brothers
3) Fathers
4) Mothers
5) Sinners