British ballad

As torrents in summer

Henry Wadsworth Longfellow

from *Scenes from the Saga of King Olaf*, Op. 30 (1896)

Edward Elgar (1857-1934)

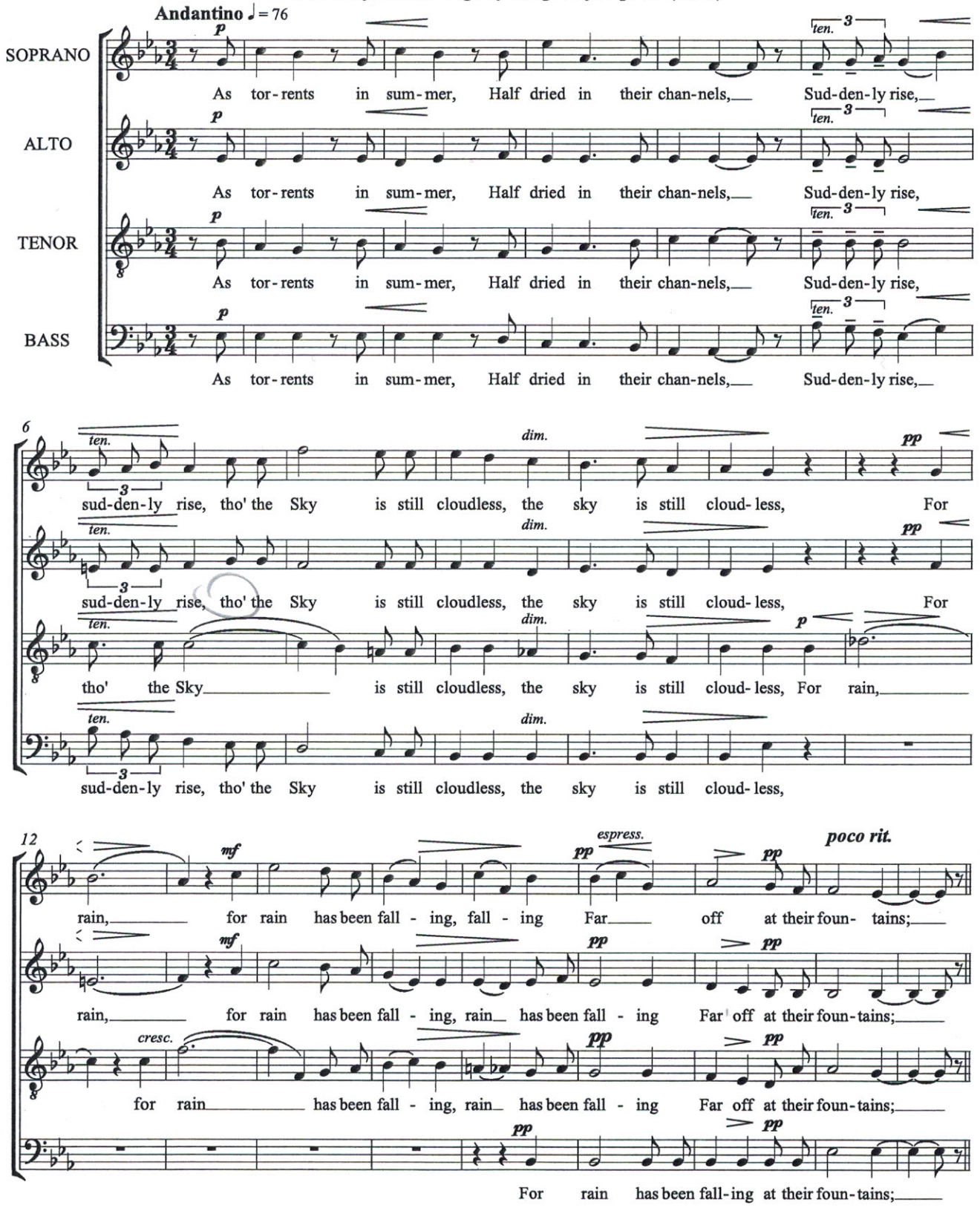

Copyright © 2011 by Richard Mix. Errors, suggestions &c. may be sent to RichardMix@hotmail.com

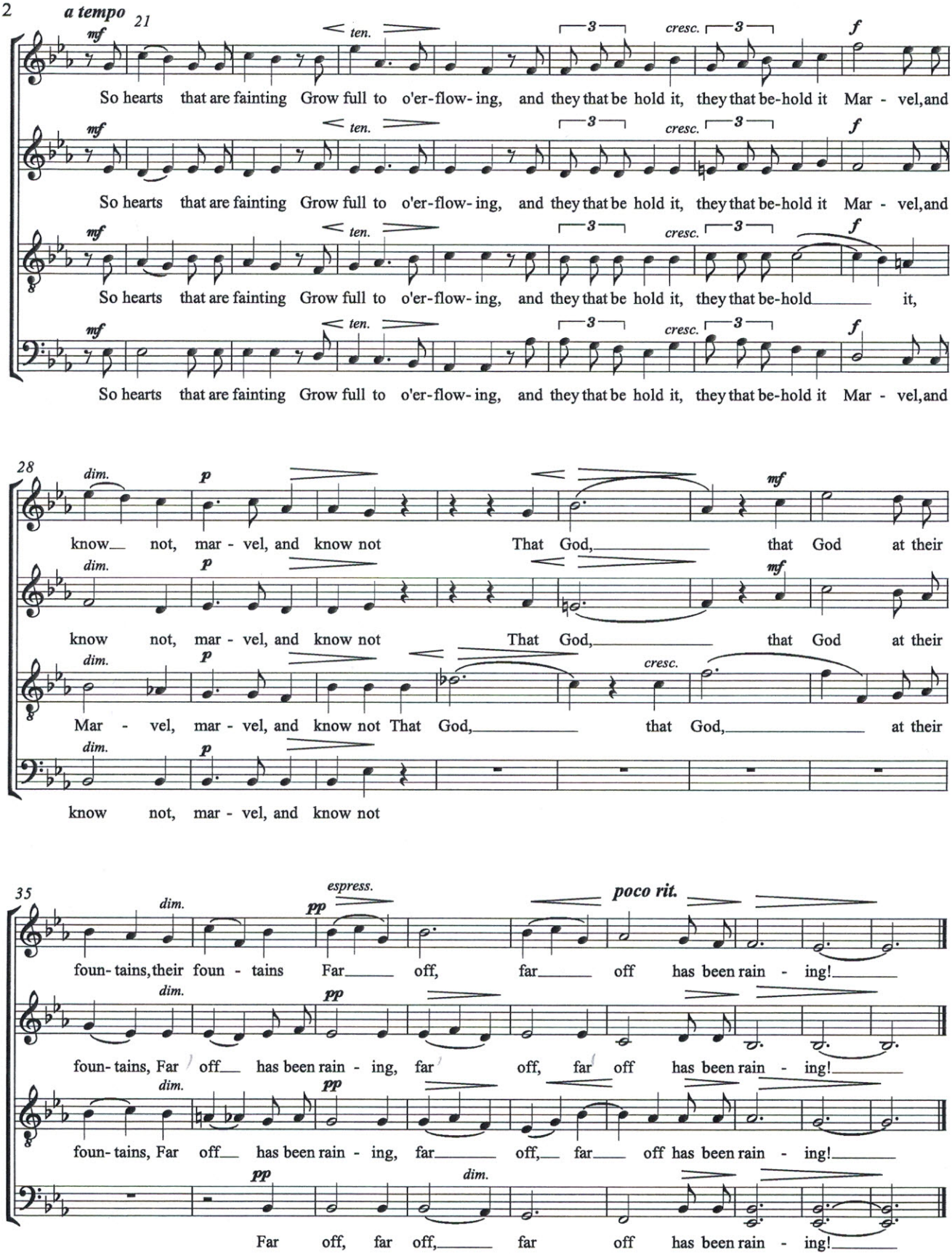
a tempo
21
mf
ten.
3
cresc.
f
So hearts that are fainting Grow full to o'er-flow-ing, and they that be hold it, they that be-hold it Mar - vel, and
So hearts that are fainting Grow full to o'er-flow-ing, and they that be hold it, they that be-hold it Mar - vel, and
So hearts that are fainting Grow full to o'er-flow-ing, and they that be hold it, they that be-hold it,
So hearts that are fainting Grow full to o'er-flow-ing, and they that be hold it, they that be-hold it Mar - vel, and
28
dim.
p
mf
know not, mar - vel, and know not That God, that God at their
know not, mar - vel, and know not That God, that God at their
Mar - vel, mar - vel, and know not That God, that God, at their
know not, mar - vel, and know not
35
espress.
pp
poco rit.
foun- tains, their foun - tains Far off, far off has been rain - ing!
foun- tains, Far off has been rain - ing, far off, far off has been rain - ing!
foun- tains, Far off has been rain - ing, far off, far off has been rain - ing!
Far off, far off, far off has been rain - ing!