Min røst til Gud skal være

Tekst: Anders Christensen Arrebo (1587 - 1637)
Etter Davids salme 77

Musikk: Petra Bjørkhaug

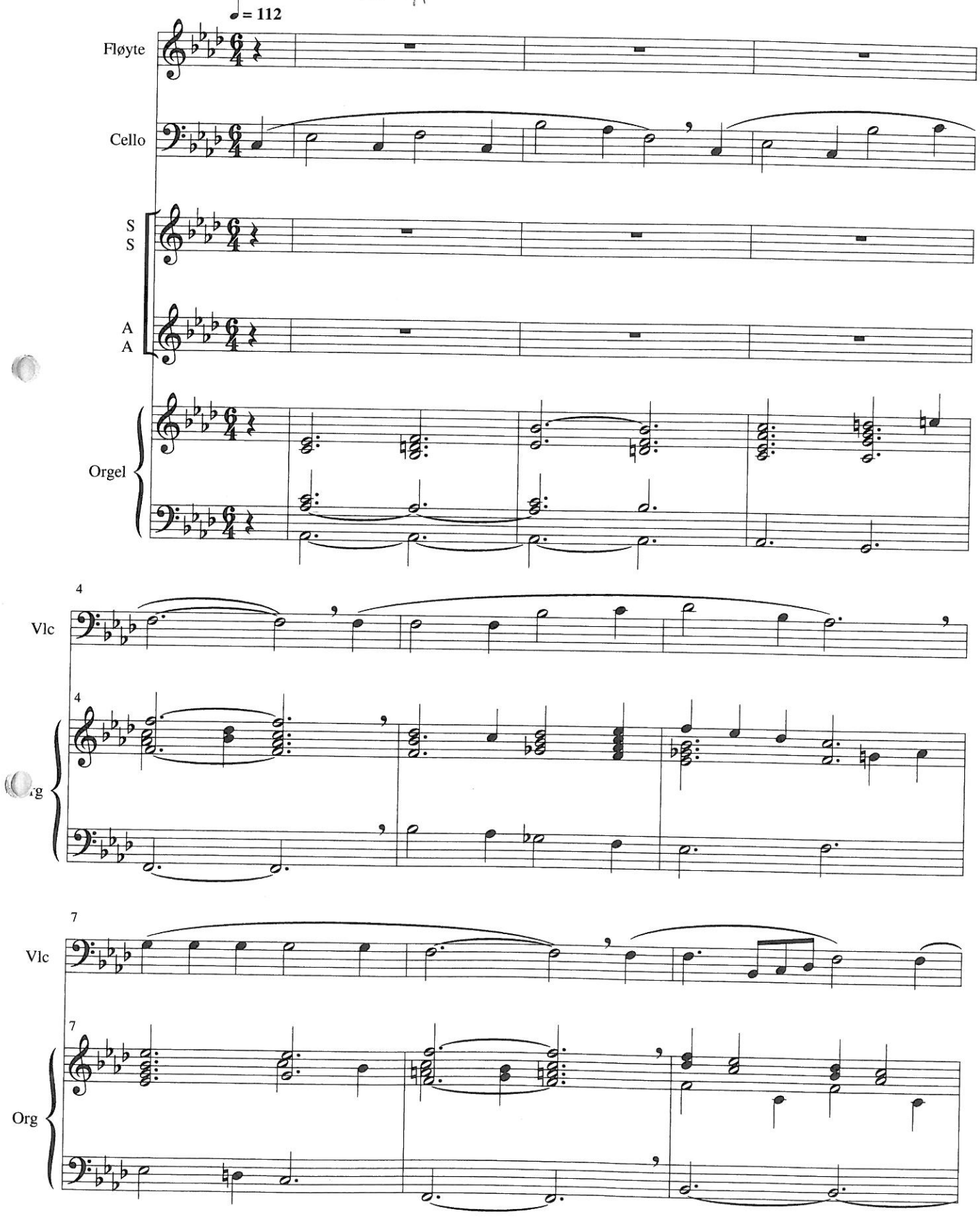

Copyright © 2010 by Norsk Musikforlag A/S, Oslo. N.M.O. 12936A

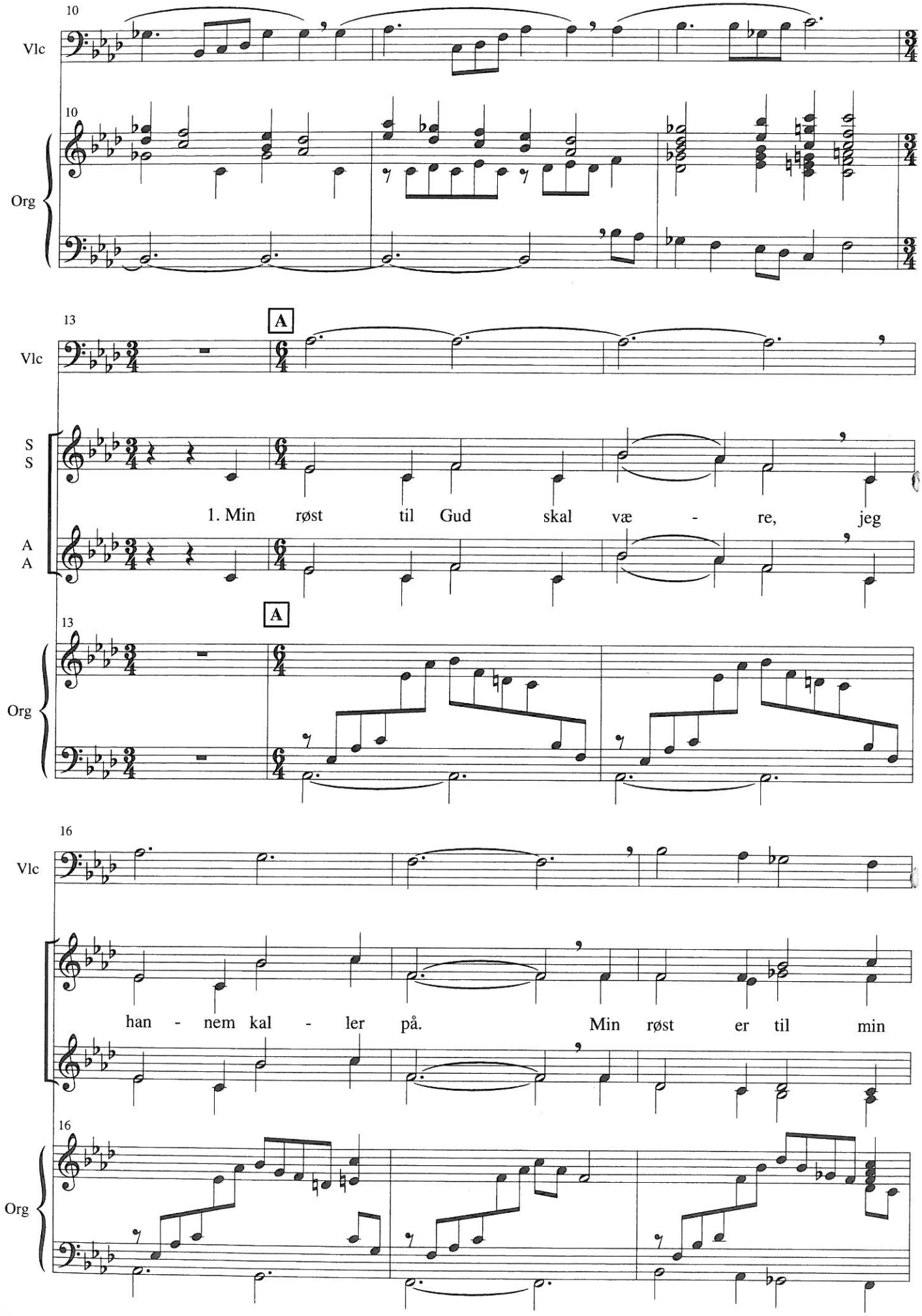
10
Vlc
10
Org
13
A
Vlc
S
S
1. Min røst til Gud skal væ - re, jeg
A
A
13
Org
16
Vlc
han - nem kal - ler på. Min røst er til min
16
Org

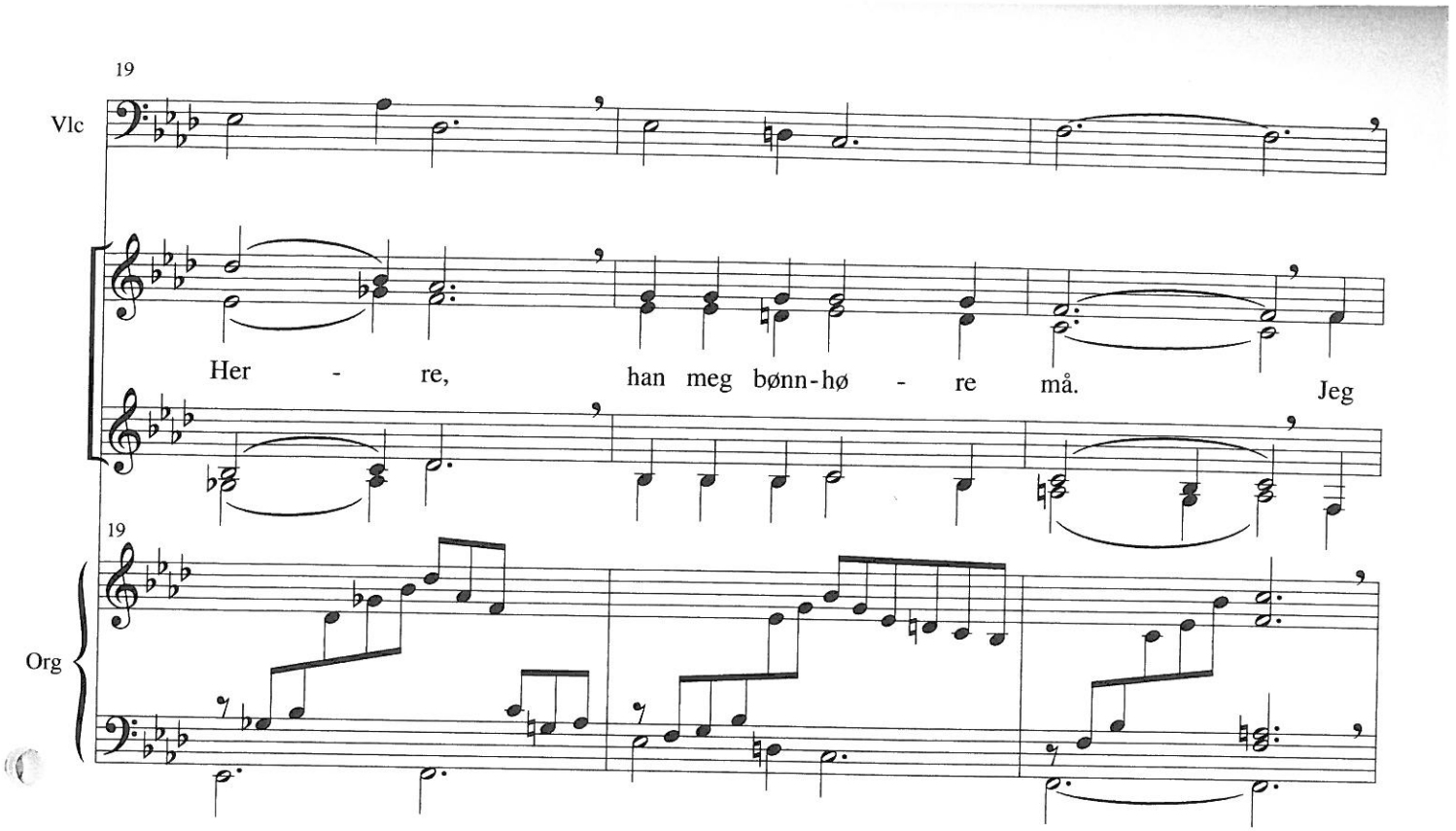
19
Vlc
Her - re, han meg bønn-hø - re må. Jeg
19
Org

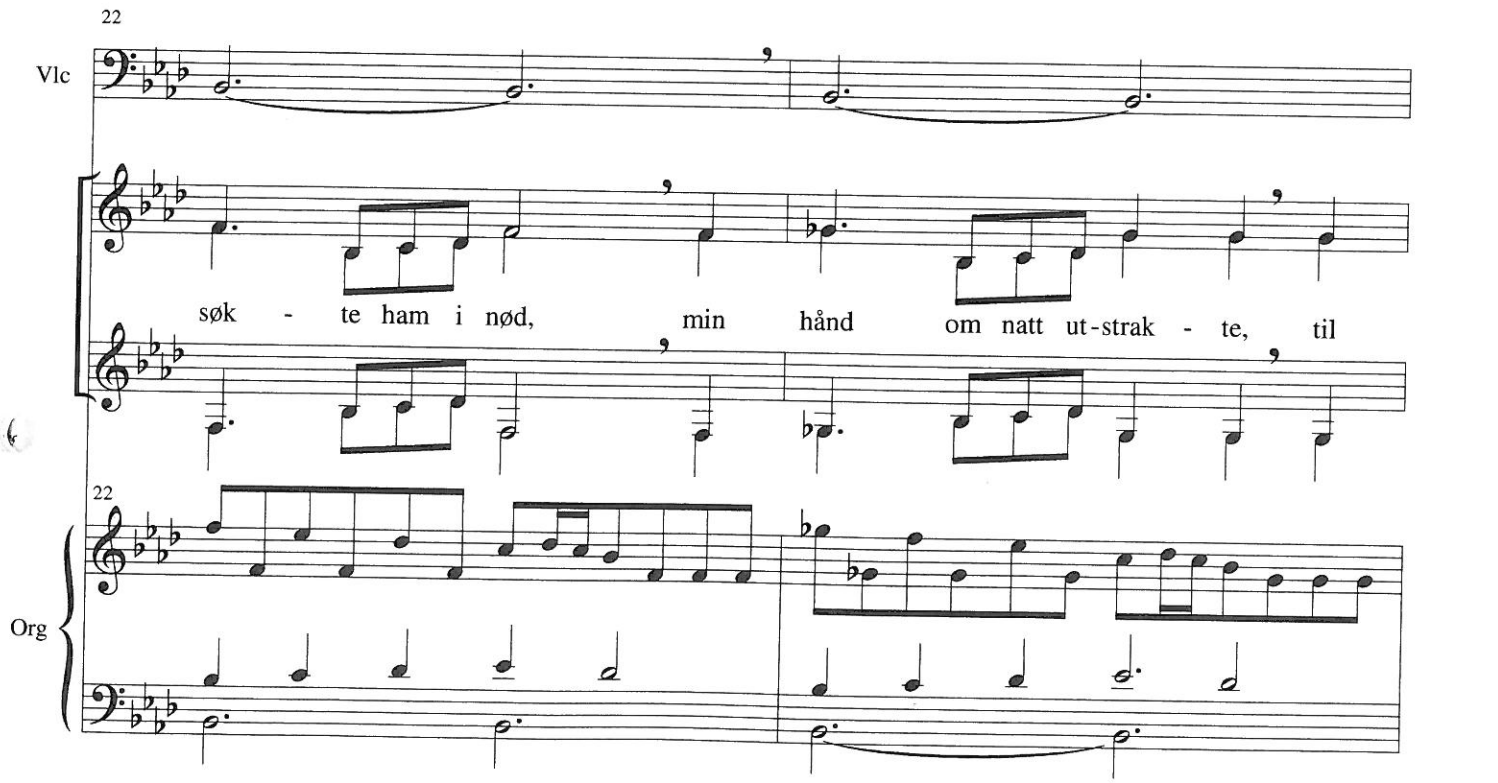
22
Vlc
søk - te ham i nød, min hånd om natt ut-strak - te, til
22
Org

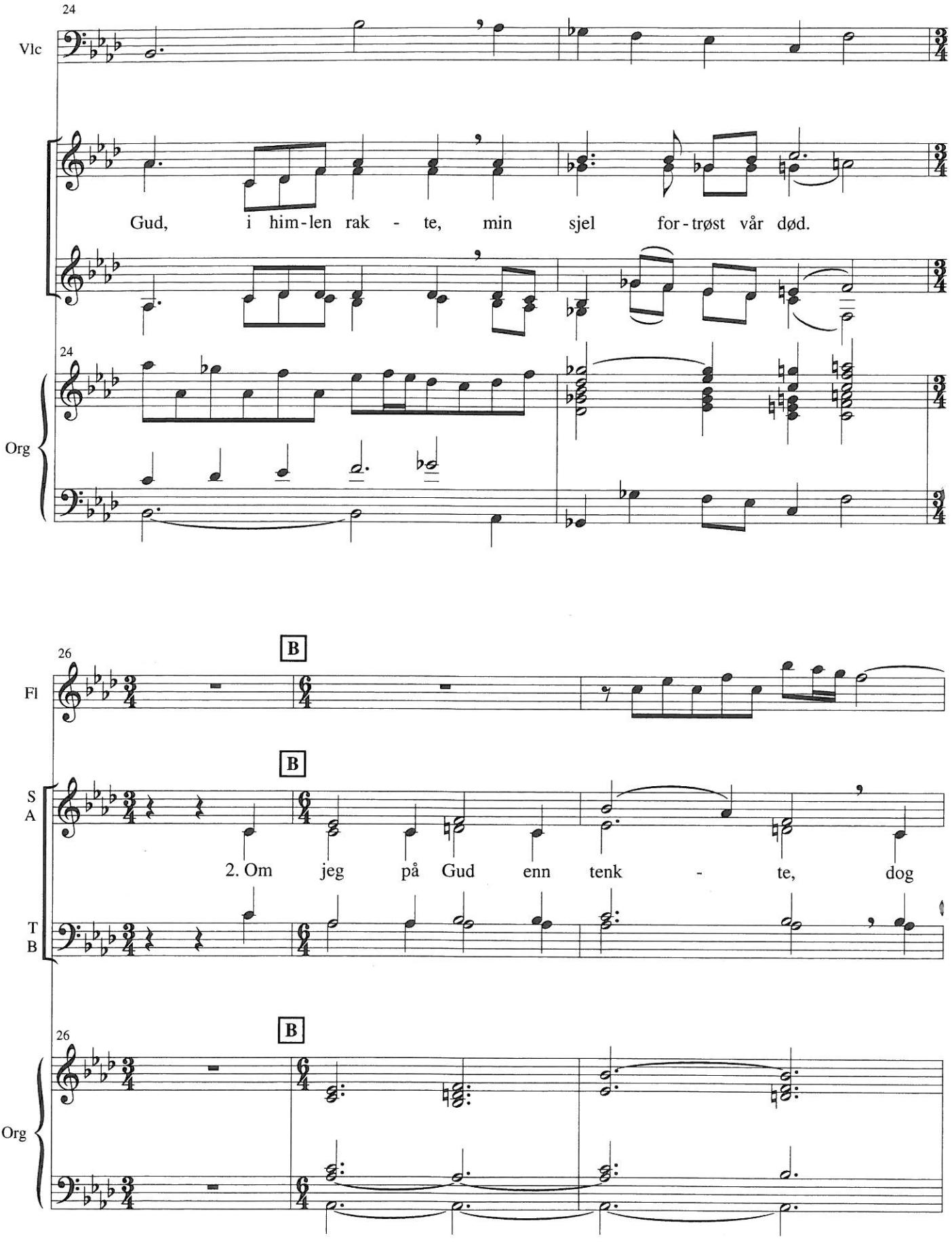
24
Vlc
Gud, i him-len rak - te, min sjel for-trøst vår død.
24
Org
B
26
Fl
B
S
A
2. Om jeg på Gud enn tenk - te, dog
T
B
B
26
Org

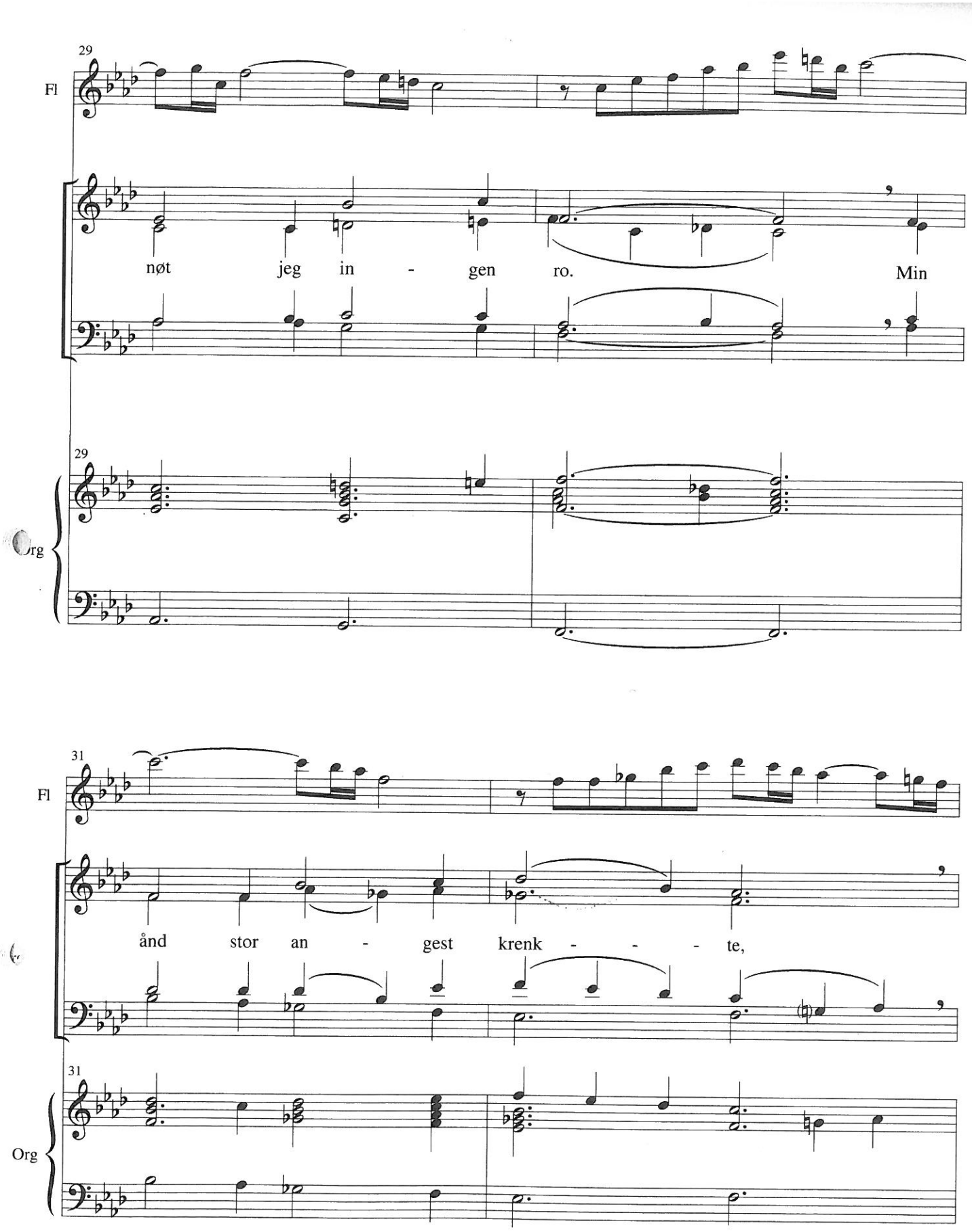
29
Fl
nøt jeg in - gen ro. Min
29
Org
31
Fl
ånd stor an - gest krenk - - - - te,
31
Org

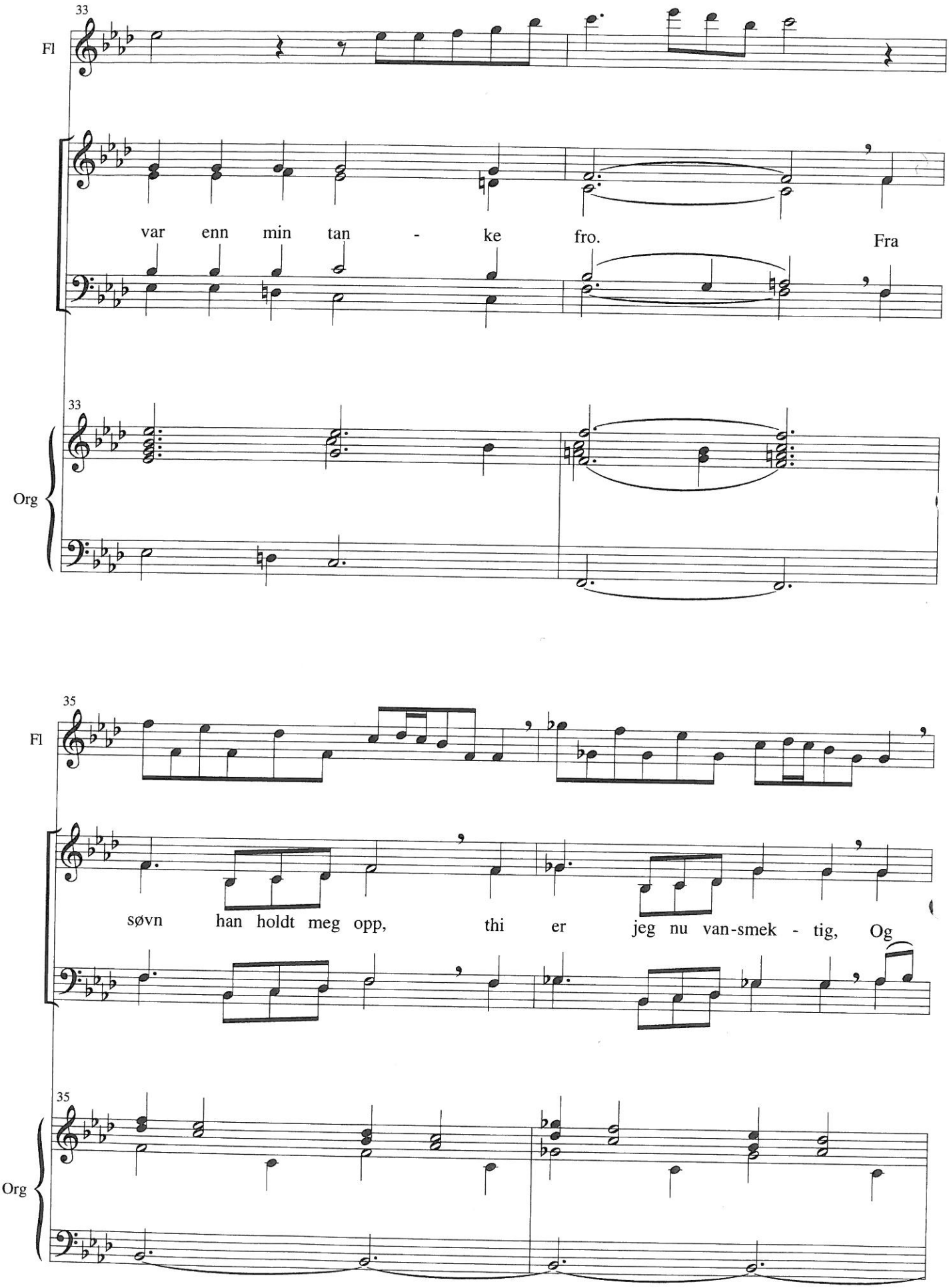
33
Fl
var enn min tan - ke fro. Fra
33
Org
35
Fl
søvn han holdt meg opp, thi er jeg nu van-smek - tig, Og
35
Org

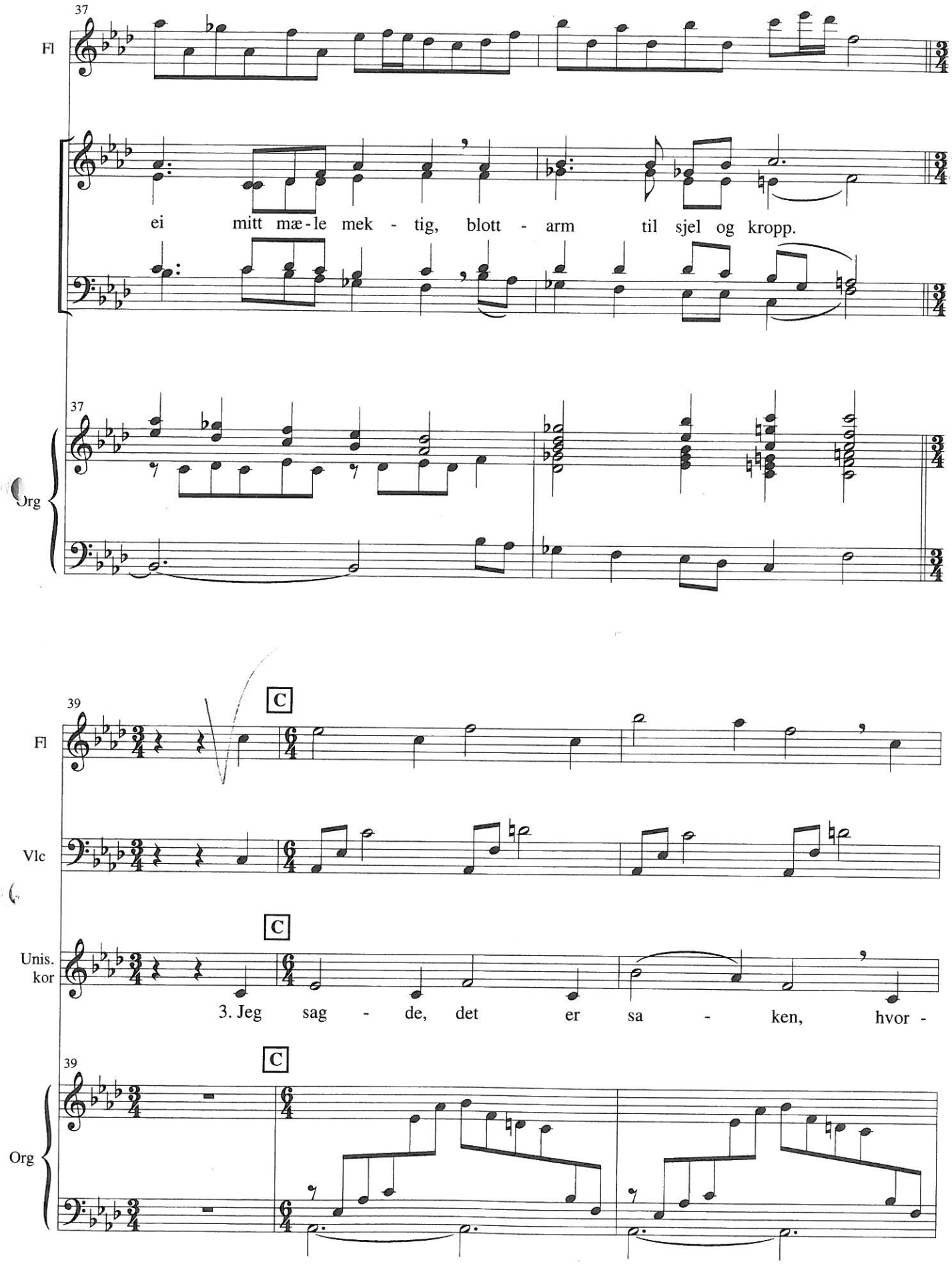
37
Fl
ei mitt mæ-le mek - tig, blott - arm til sjel og kropp.
37
Org
39
C
Fl
Vlc
C
Unis. kor
3. Jeg sag - de, det er sa - ken, hvor -
39
C
Org

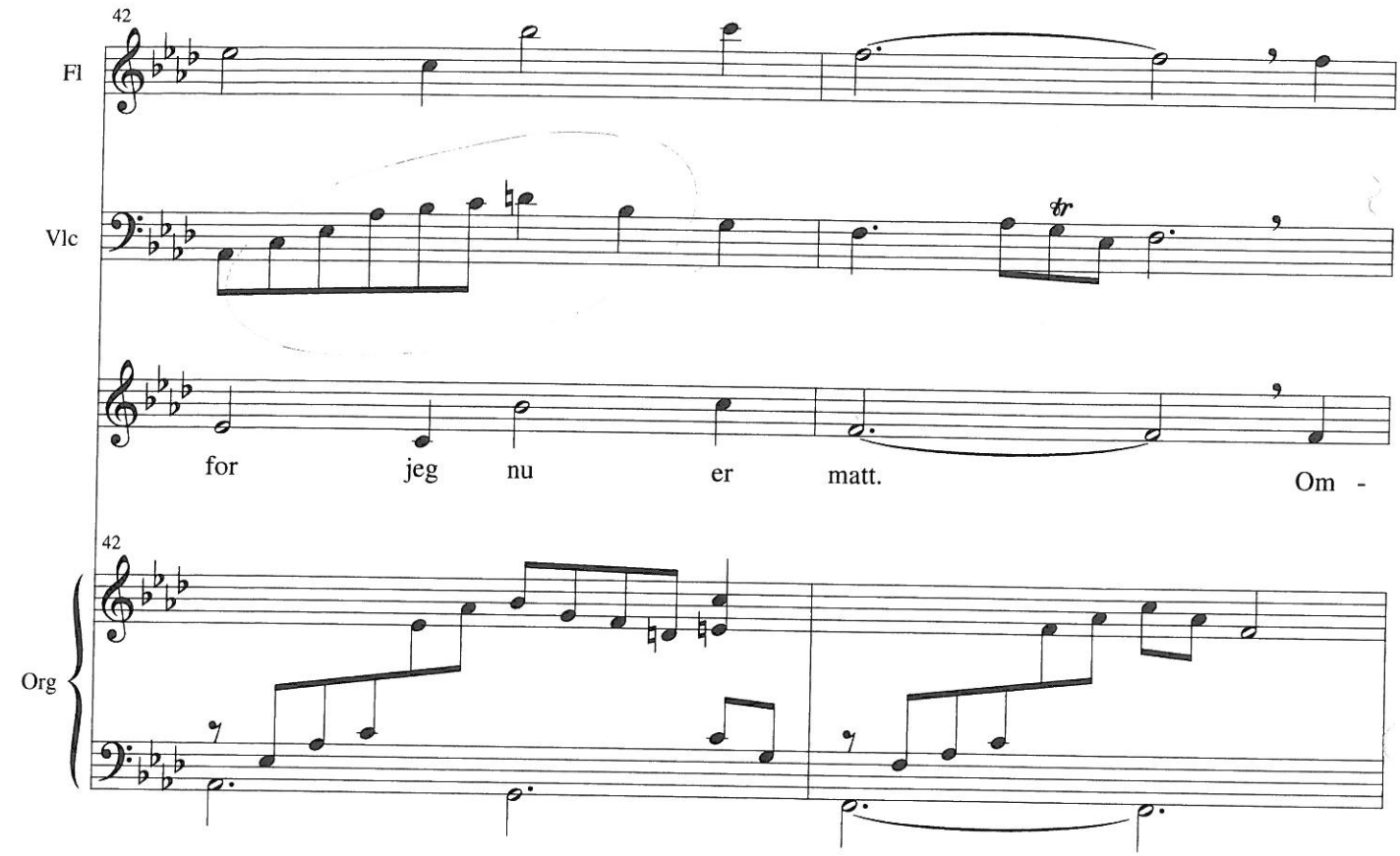
42
Fl
Vlc
tr
for jeg nu er matt. Om -
42
Org

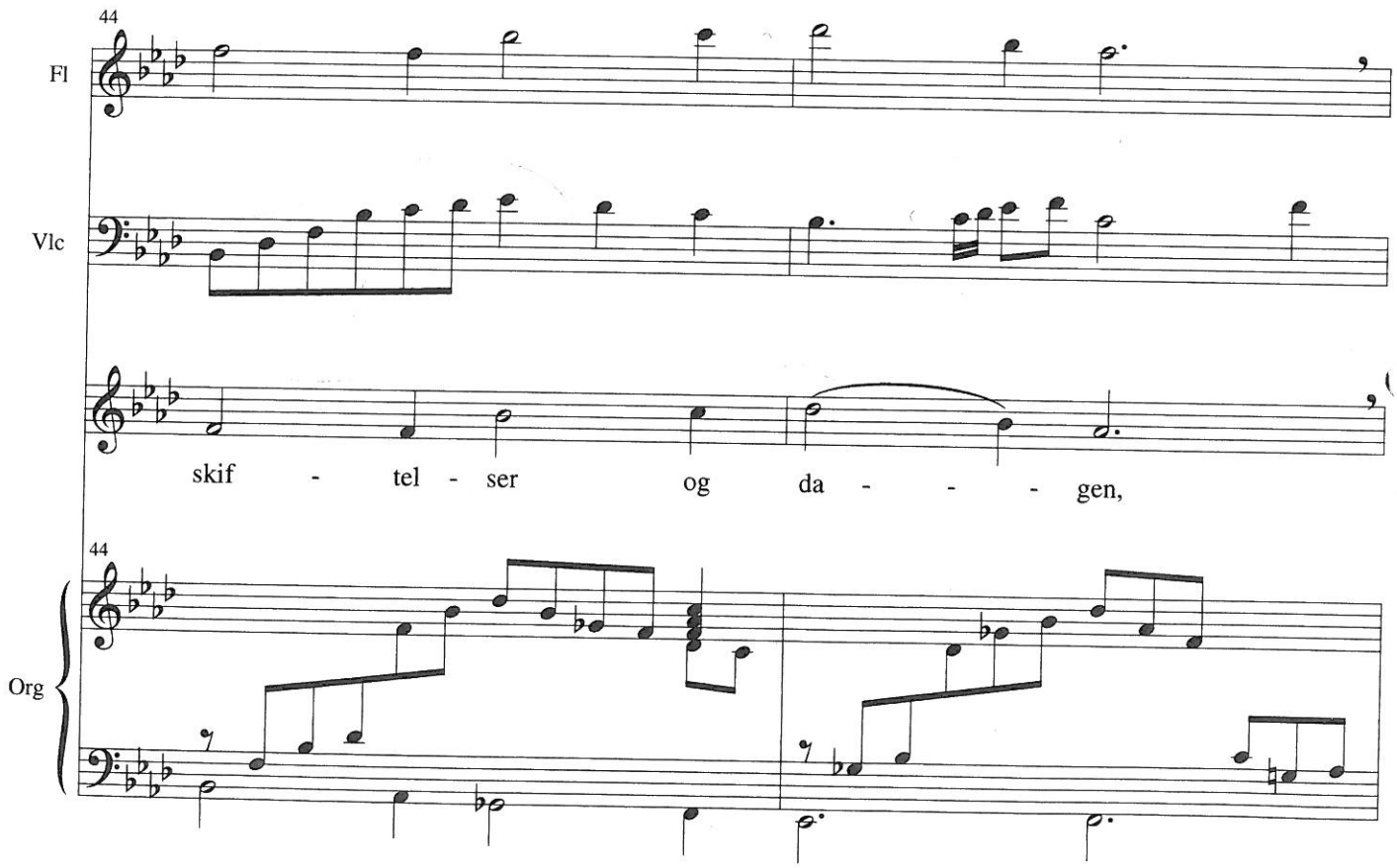
44
Fl
Vlc
skif - tel - ser og da - - - gen,
44
Org

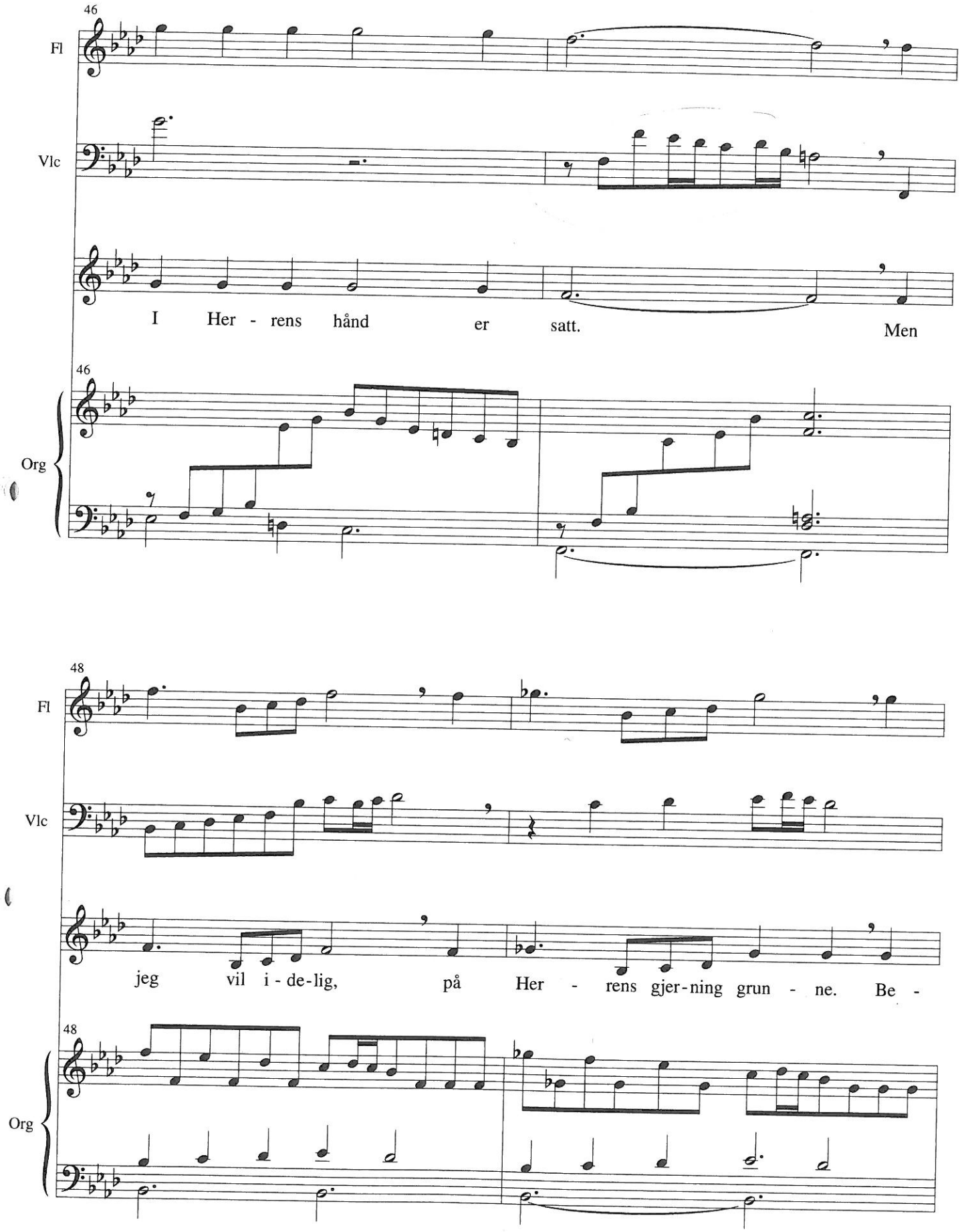
46
Fl
Vlc
I Her - rens hånd er satt. Men
46
Org
48
Fl
Vlc
jeg vil i - de-lig, på Her - rens gjer-ning grun - ne. Be -
48
Org

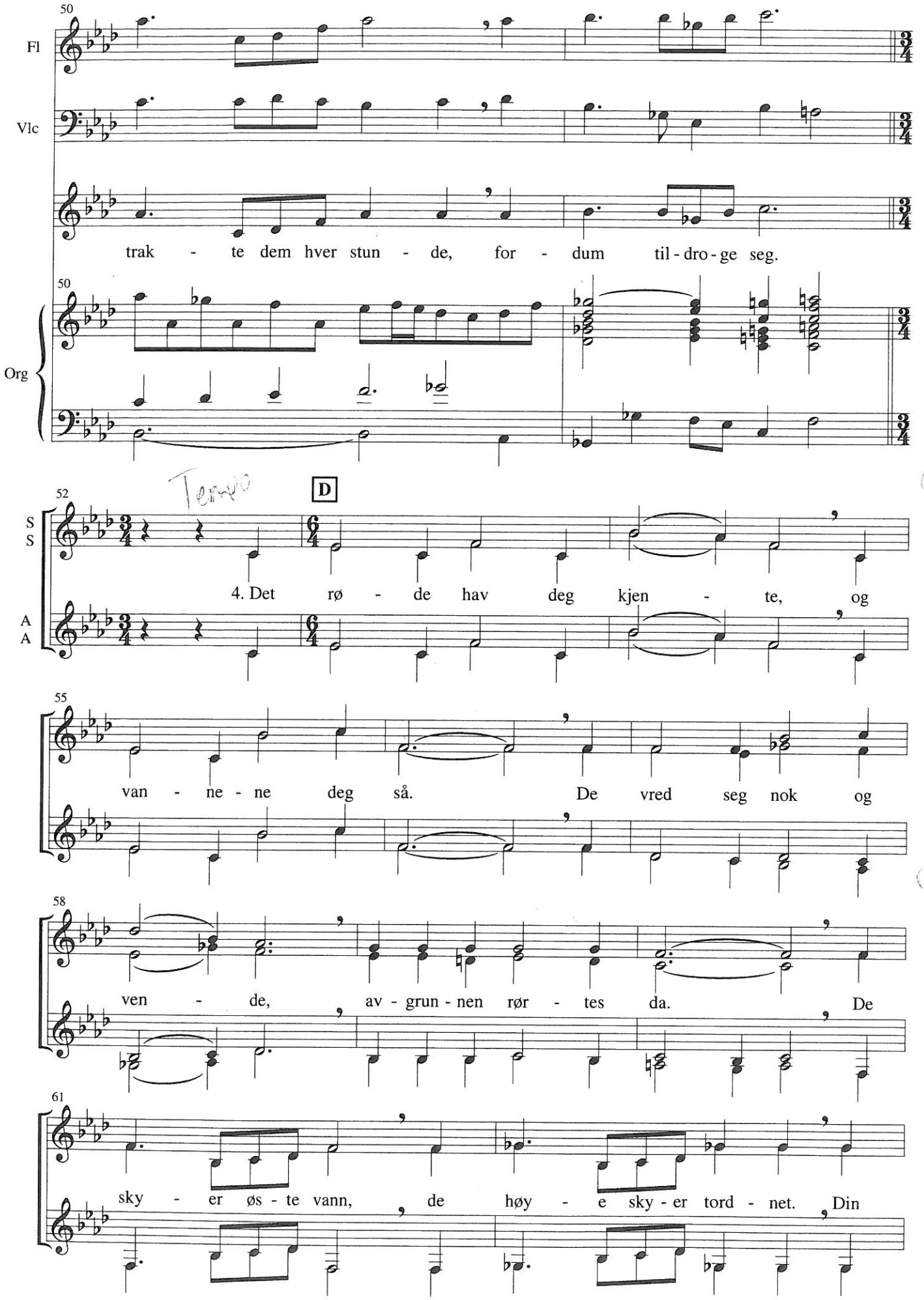
50
Fl
Vlc
trak - te dem hver stun - de, for - dum til - dro - ge seg.
50
Org
Tempo
D
52
S
S
A
A
4. Det rø - de hav deg kjen - te, og
55
van - ne - ne deg så. De vred seg nok og
58
ven - de, av - grun - nen rør - tes da. De
61
sky - er øs - te vann, de høy - e sky - er tord - net. Din

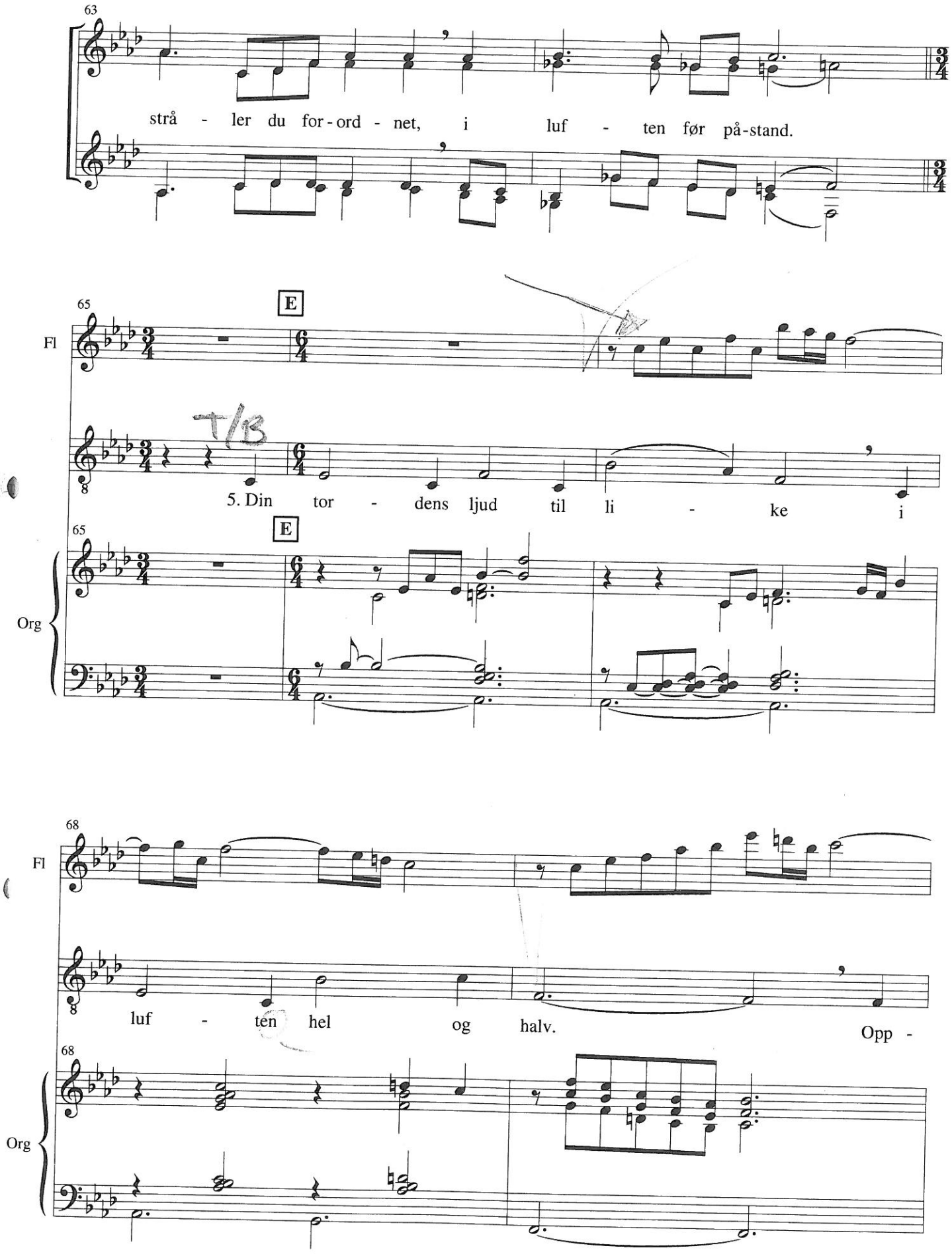
63
strå - ler du for - ord - net, i luf - ten før på - stand.
65
E
Fl
T/B
5. Din tor - dens ljud til li - ke i
Org
68
luf - ten hel og halv. Opp -

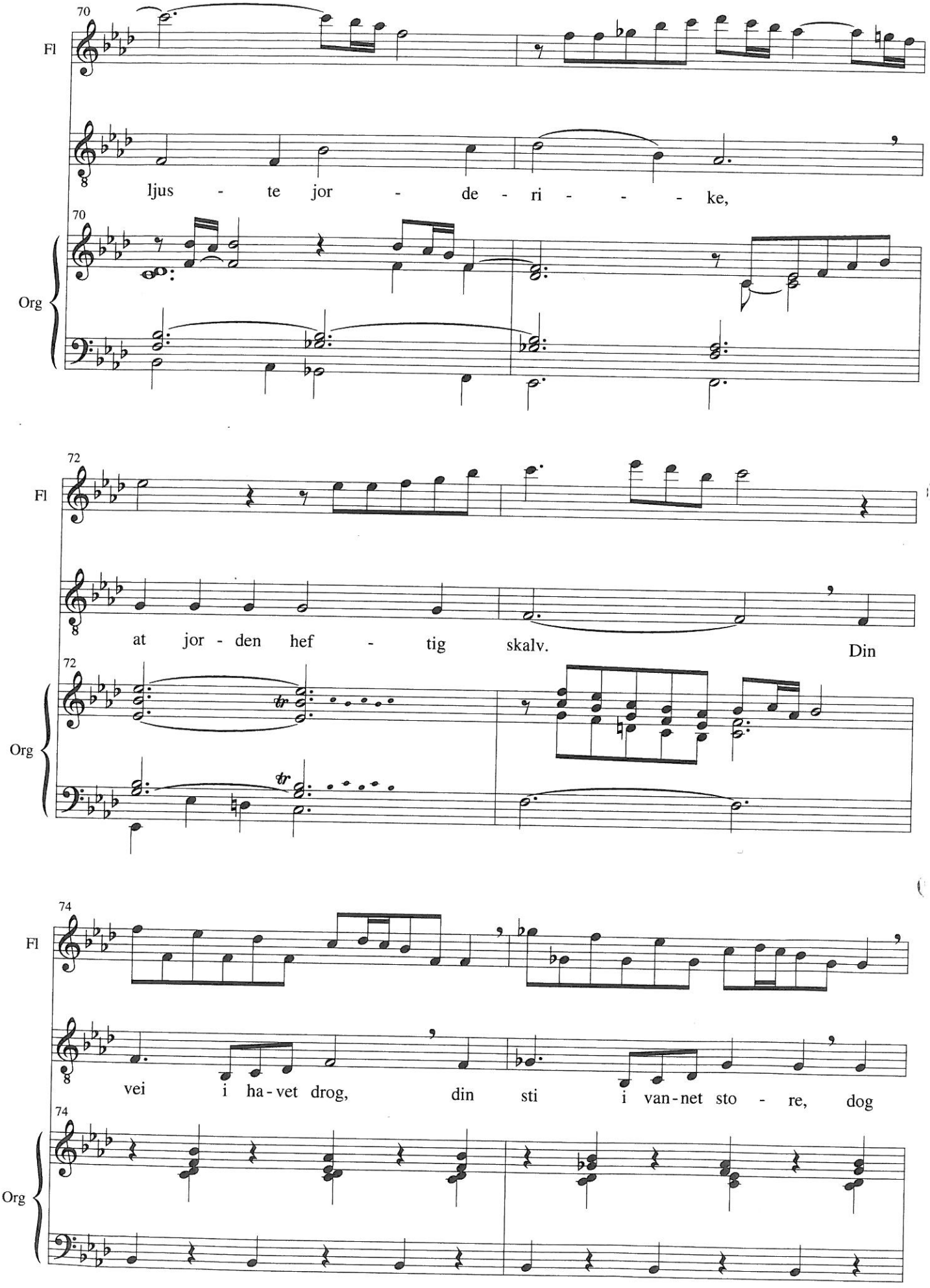
70
Fl
ljus - te jor - de - ri - - - ke,
70
Org
72
Fl
at jor - den hef - tig skalv. Din
72
Org
74
Fl
vei i ha - vet drog, din sti i van - net sto - re, dog
74
Org

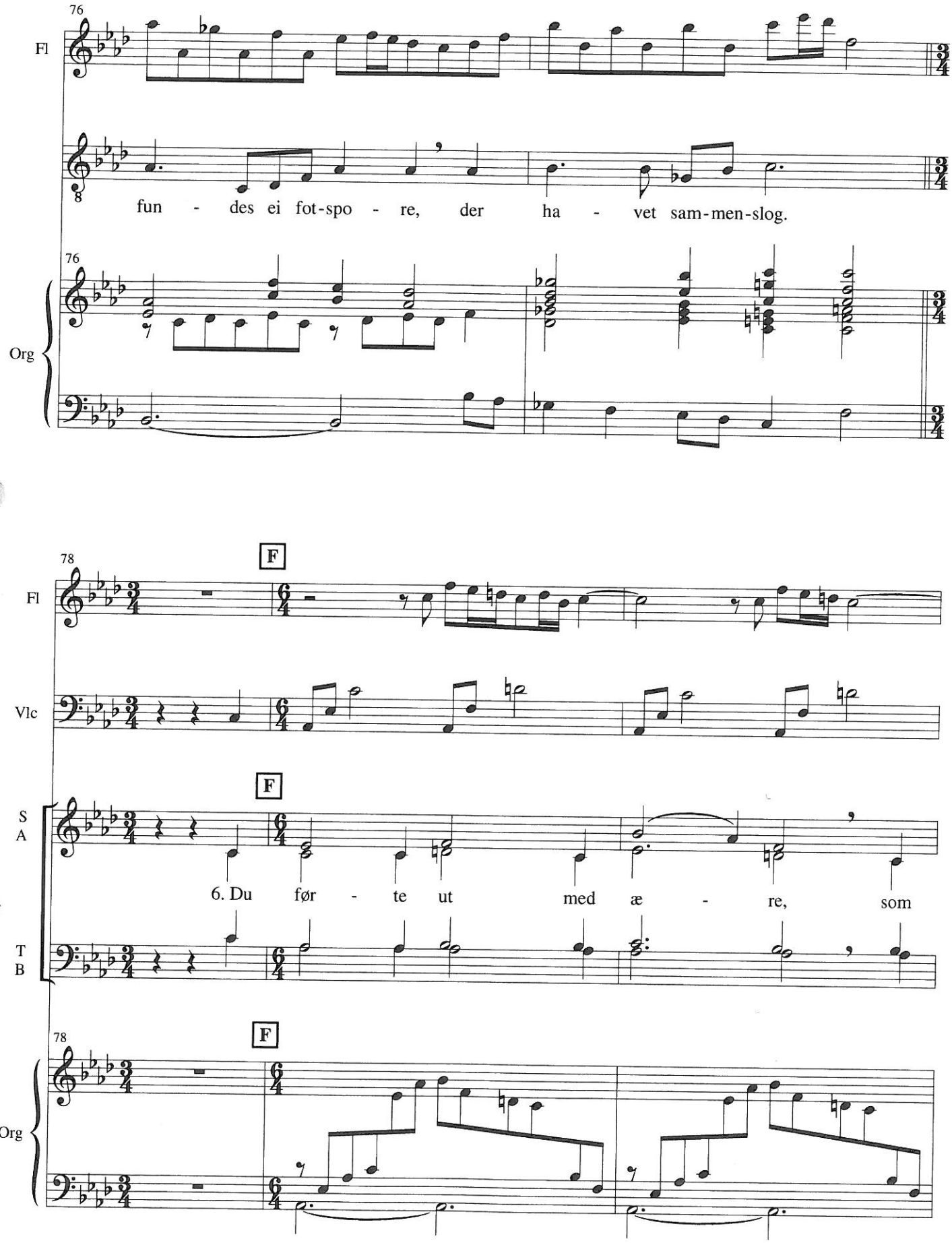
76
Fl
fun - des ei fot-spo - re, der ha - vet sam-men-slog.
Org
78
F
Fl
Vlc
S
A
6. Du før - te ut med æ - re, som
T
B
Org

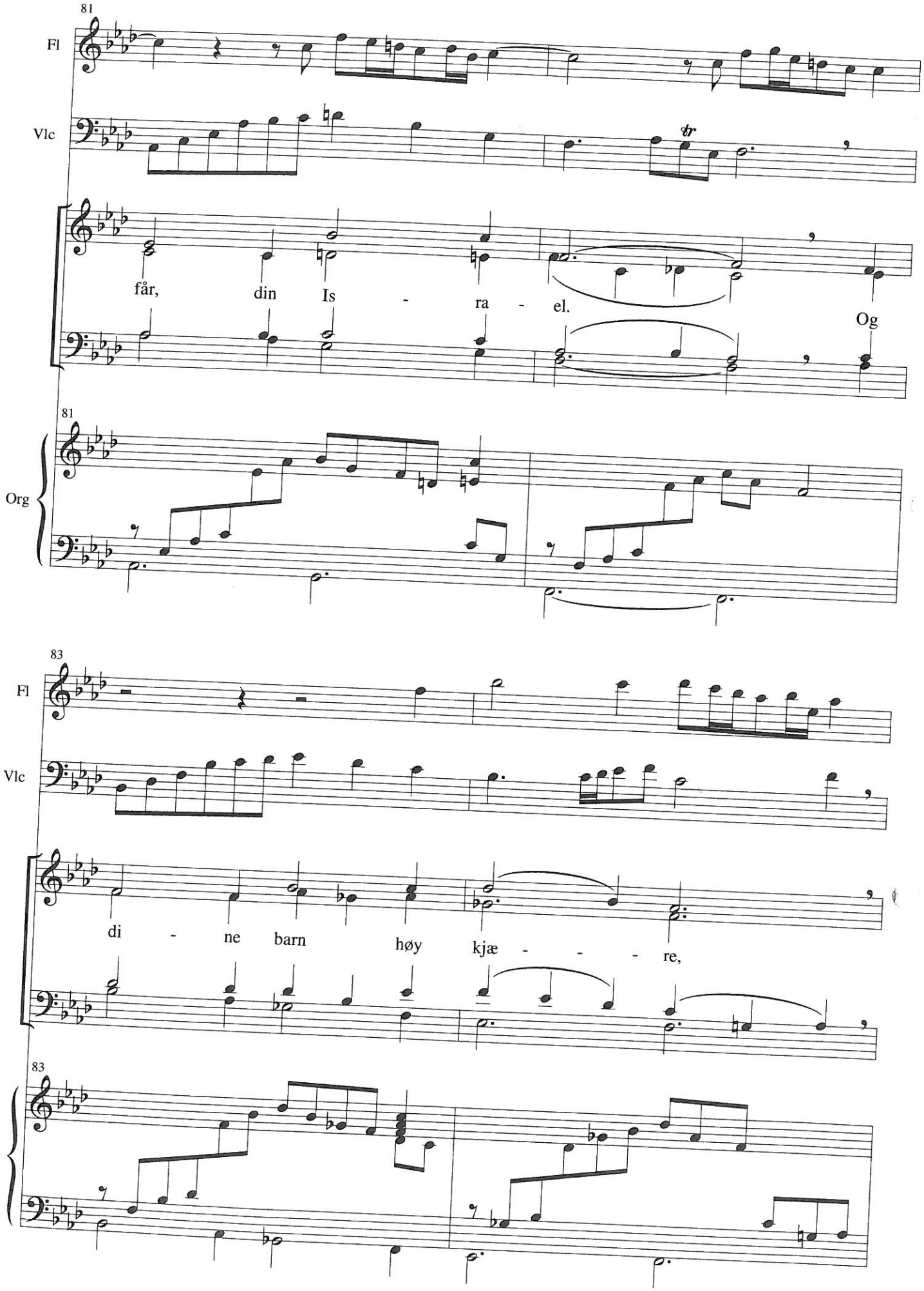
81
Fl
Vlc
får, din Is - ra - el. Og
81
Org
83
Fl
Vlc
di - ne barn høy kjæ - - - re,
83
Org

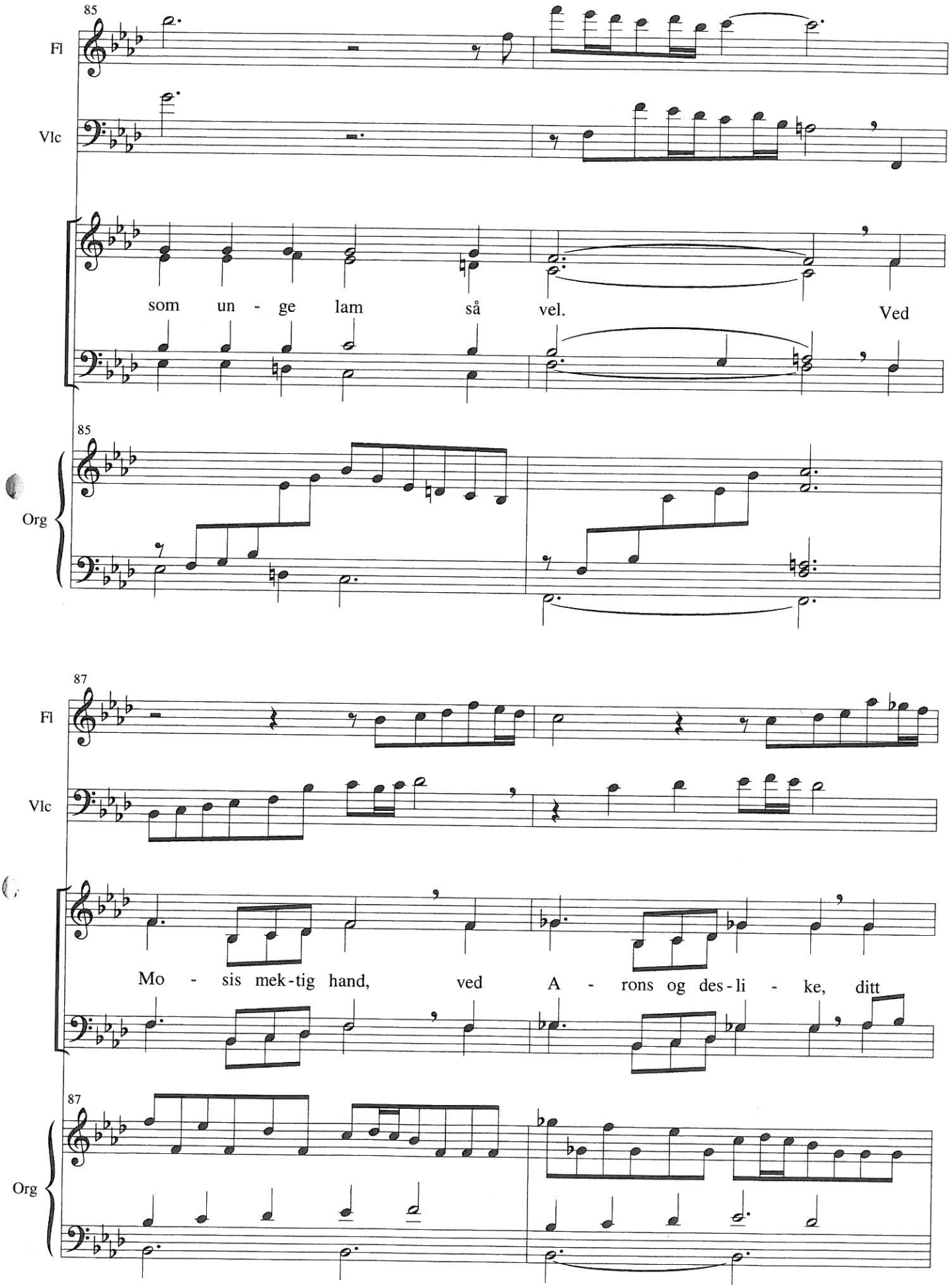
85
Fl
Vlc
som un - ge lam så vel. Ved
85
Org
87
Fl
Vlc
Mo - sis mek-tig hand, ved A - rons og des-li - ke, ditt
87
Org

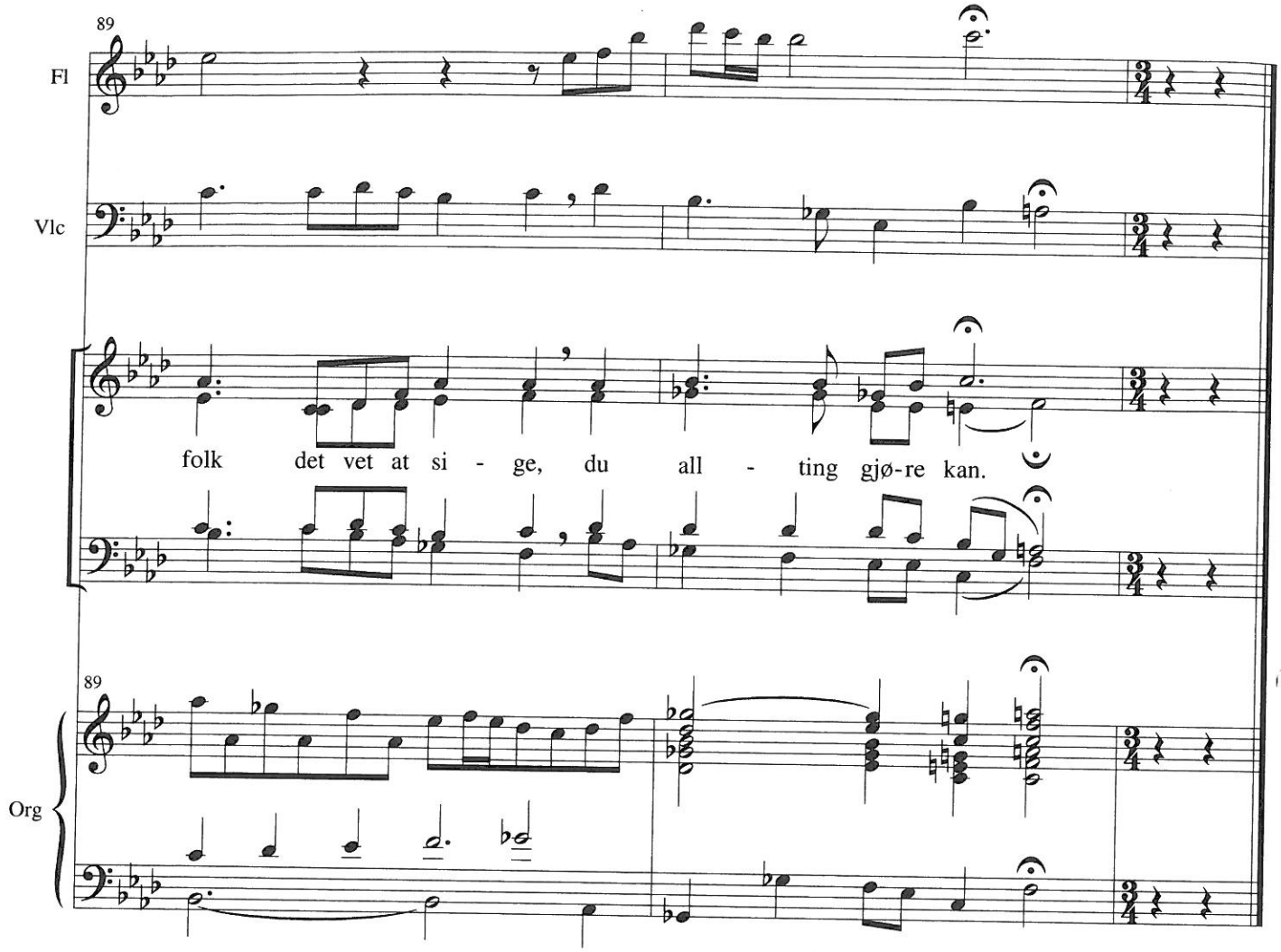
89
Fl
Vlc
folk det vet at si - ge, du all - ting gjø-re kan.
89
Org