- HIMMELFARTSTRIUM -

Tekst: Anders Arebo
Musikk: Petra Bjørkhaug

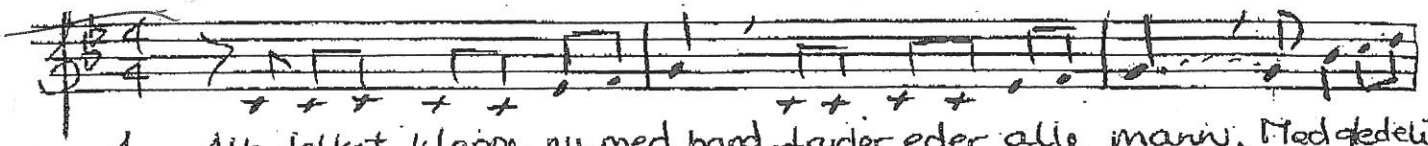

1. Alt folket klappe nu med hand, fryder eder alle mann. Medgjedelig
4. Thi Kristus er en konge stor, over hele verdens jord. Leker t

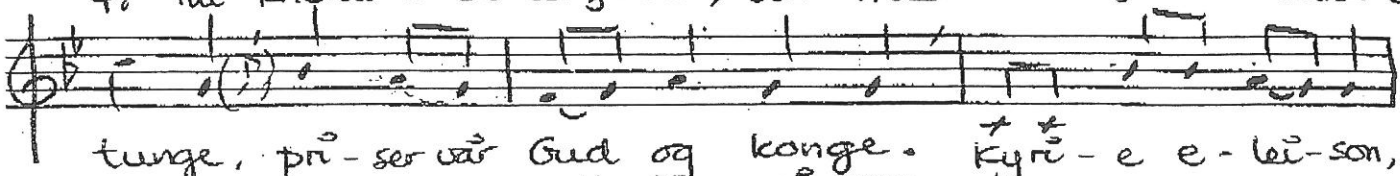

tunge, prî-ser vår Gud og konge. Kyrî-e e-lei-son,
vise og Her-ren ar- tig prî-ser.

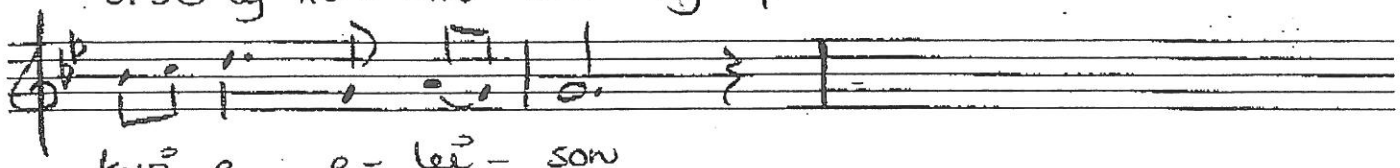

kyrî-e e-leî-son

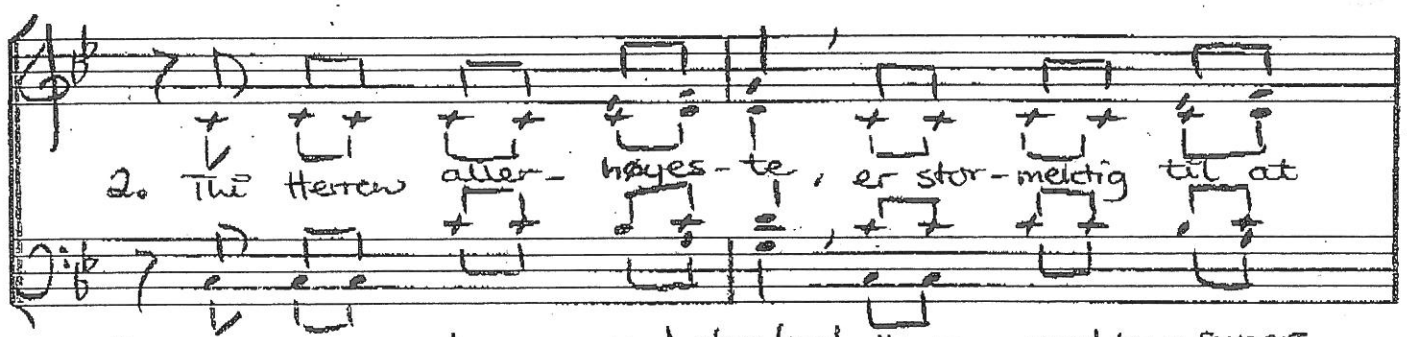

2. Thi Herren aller- høyes-te, er stor-mektig til at
3. Gud er op-faren med stor fryd, Herren med ka-suners

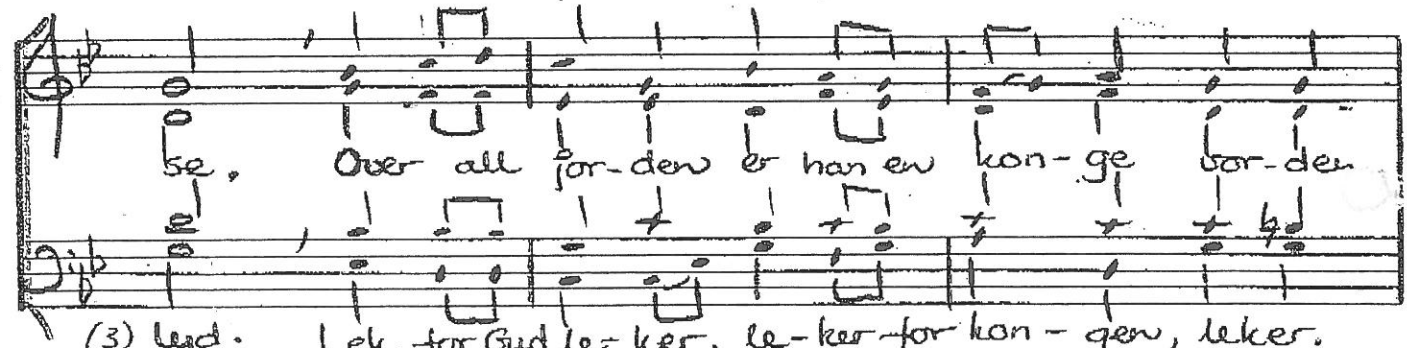

se. Over all jor-den er han en kon-ge vor-den
(3) lyd. Lek for Gud ler ker, le-ker for kon-gen, leker.

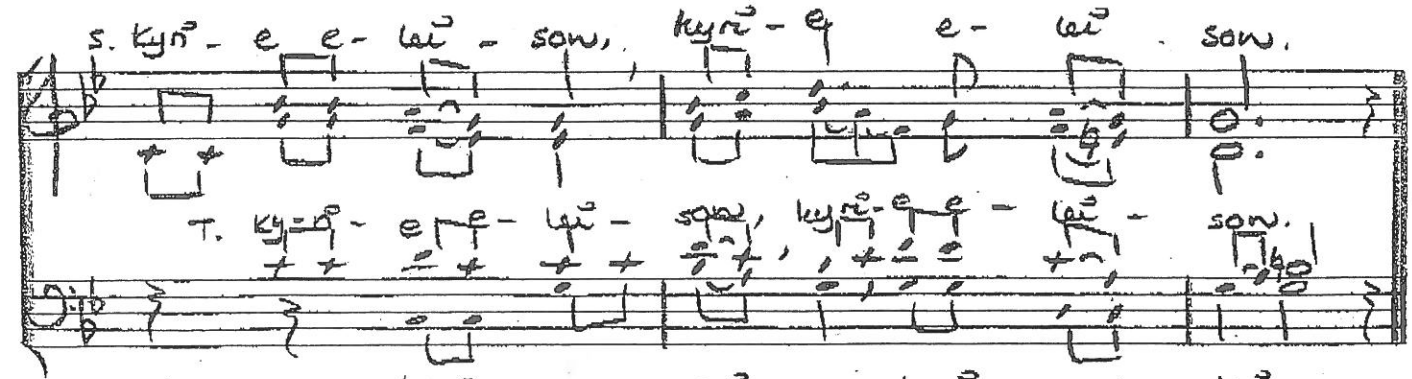

5. kyrî-e e-leî-son, kyrî-e e-leî-son.
7. kyrî-e e-leî-son, kyrî-e e-leî-son.
8. kyrî-e e-leî-son, kyrî-e e-leîson.

II Himmelfaltstriumf

4 t mellomspill

S A

5. Gud Herren som re-genter er, over alle hedning-

S S

er, i he-lig se-te han sit-ter nu med glede.

A A

S1: kyri-e e-lei-son

S S

kyri-e e-lei-son, SII: kyri-e e-lei-son

A A

A: kyri-e e-lei-son, kyri-e e-lei-son.

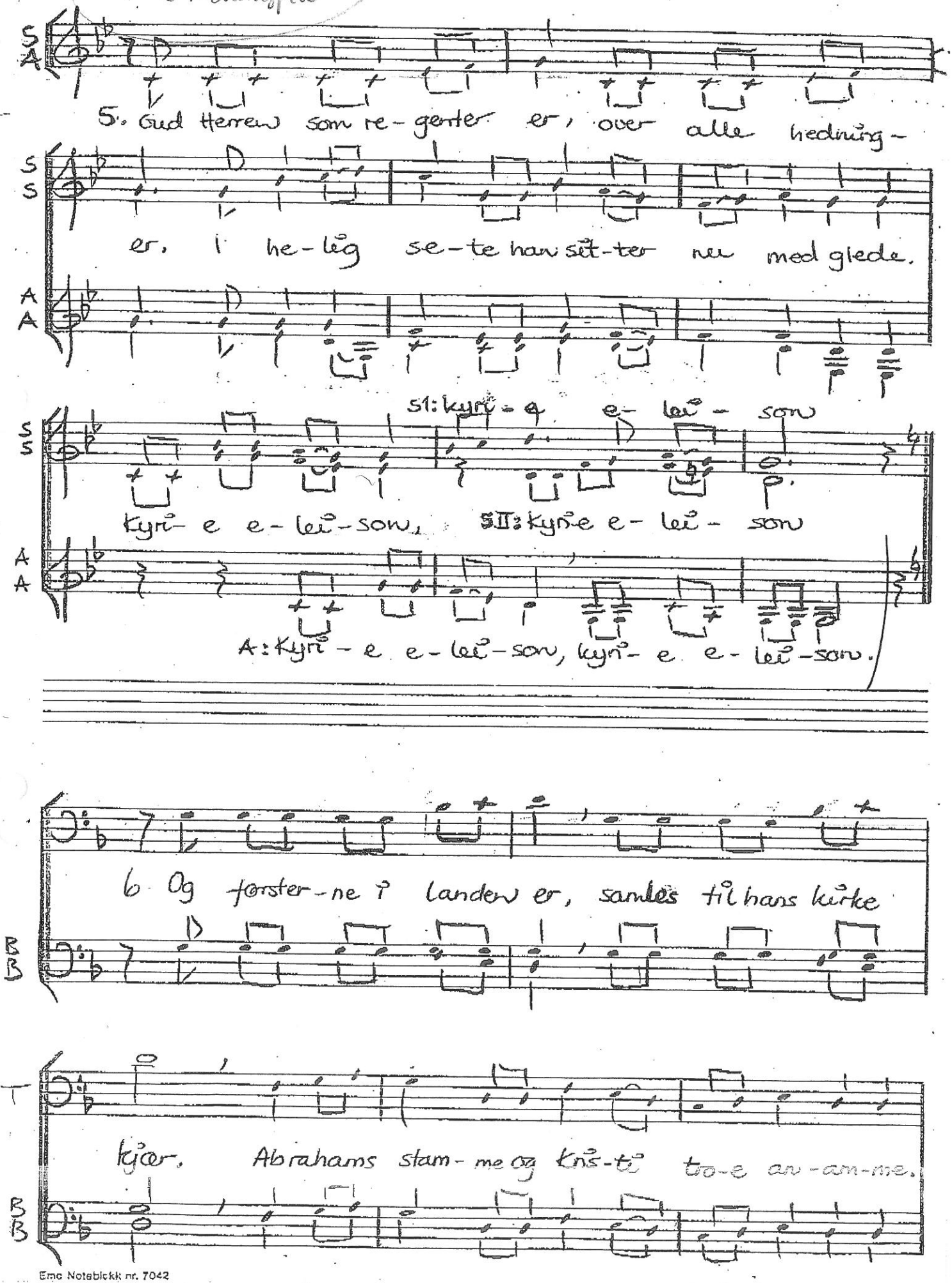

6 Og forster-ne i landen er, samles til hans kirke

B B

T

kjær. Abrahams stam-me og kris-ti tro-e an-am-me.

B B

III Himmelfartstrium

