SH, De himle klar fortelle v. 7

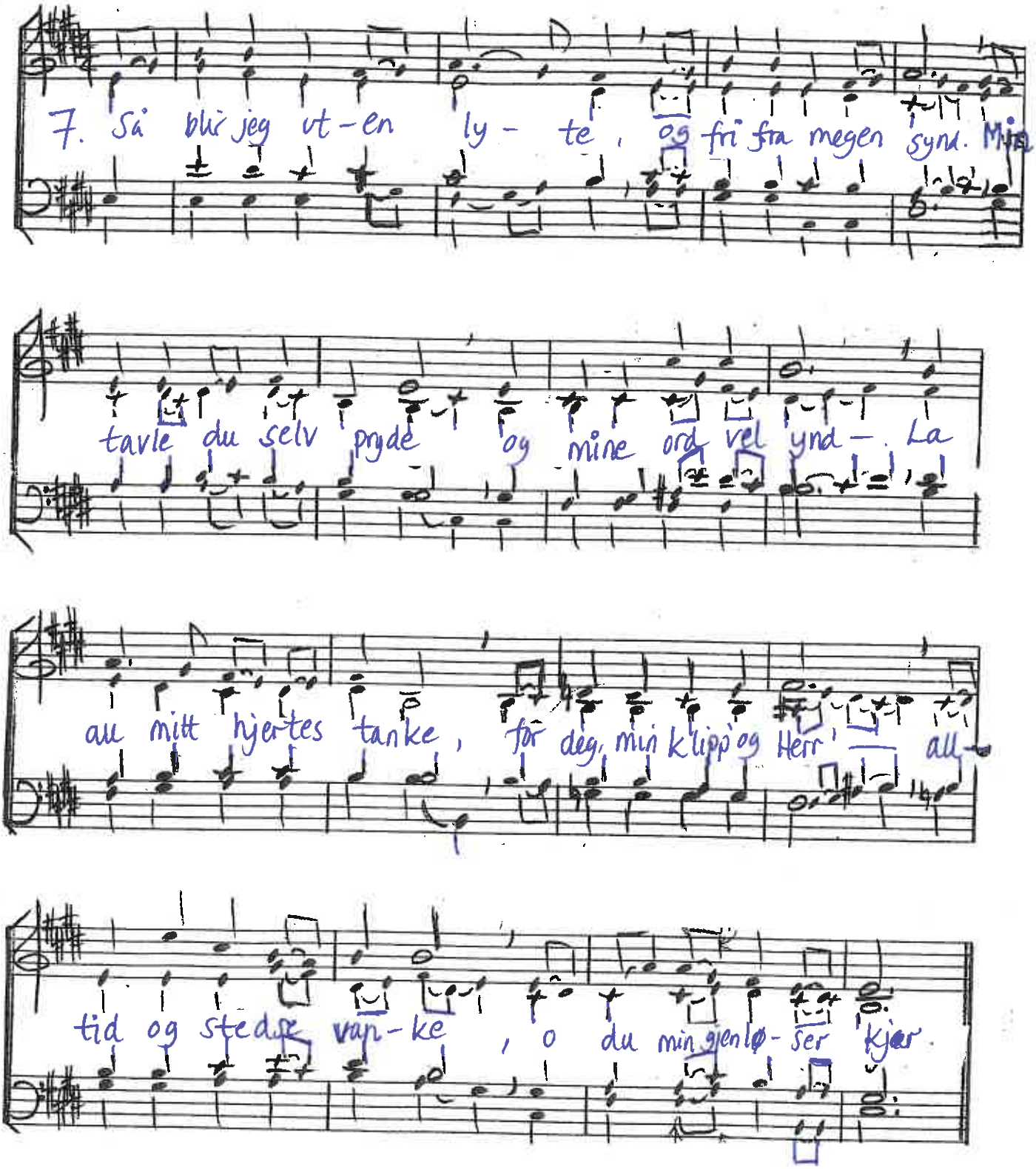

Tekst: Anders Arnebo
Musikk: Tekst Bratsberg
20.08.03