*Dedicated to the Junges Vokalensemble and Klaus-Jürgen Etzvold*

# Alleluia

For mixed Choir a cappella

**Fredrik Sixten**
2014

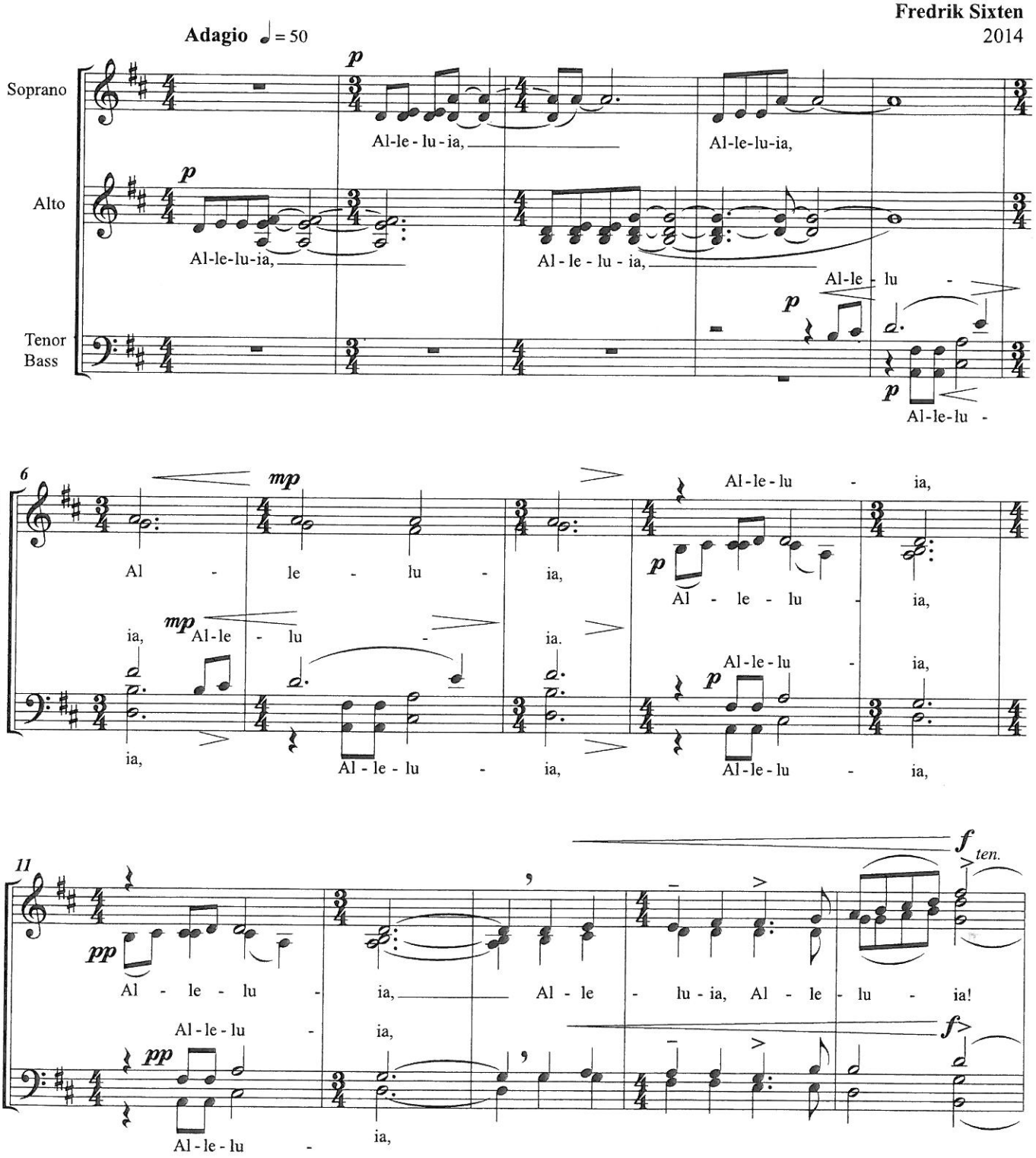
Adagio ♩ = 50
Soprano
Alto
Tenor
Bass
Al-le - lu - ia,
Al-le-lu-ia,
Al-le-lu-ia,
Al - le - lu - ia,
Al-le - lu -
Al-le-lu -
S
A
T
B
Al - le - lu - ia,
Al-le - lu -
Al - le - lu - ia,
Al-le - lu -
Al - le - lu - ia,
Al - le - lu - ia,
Al - le - lu - ia,

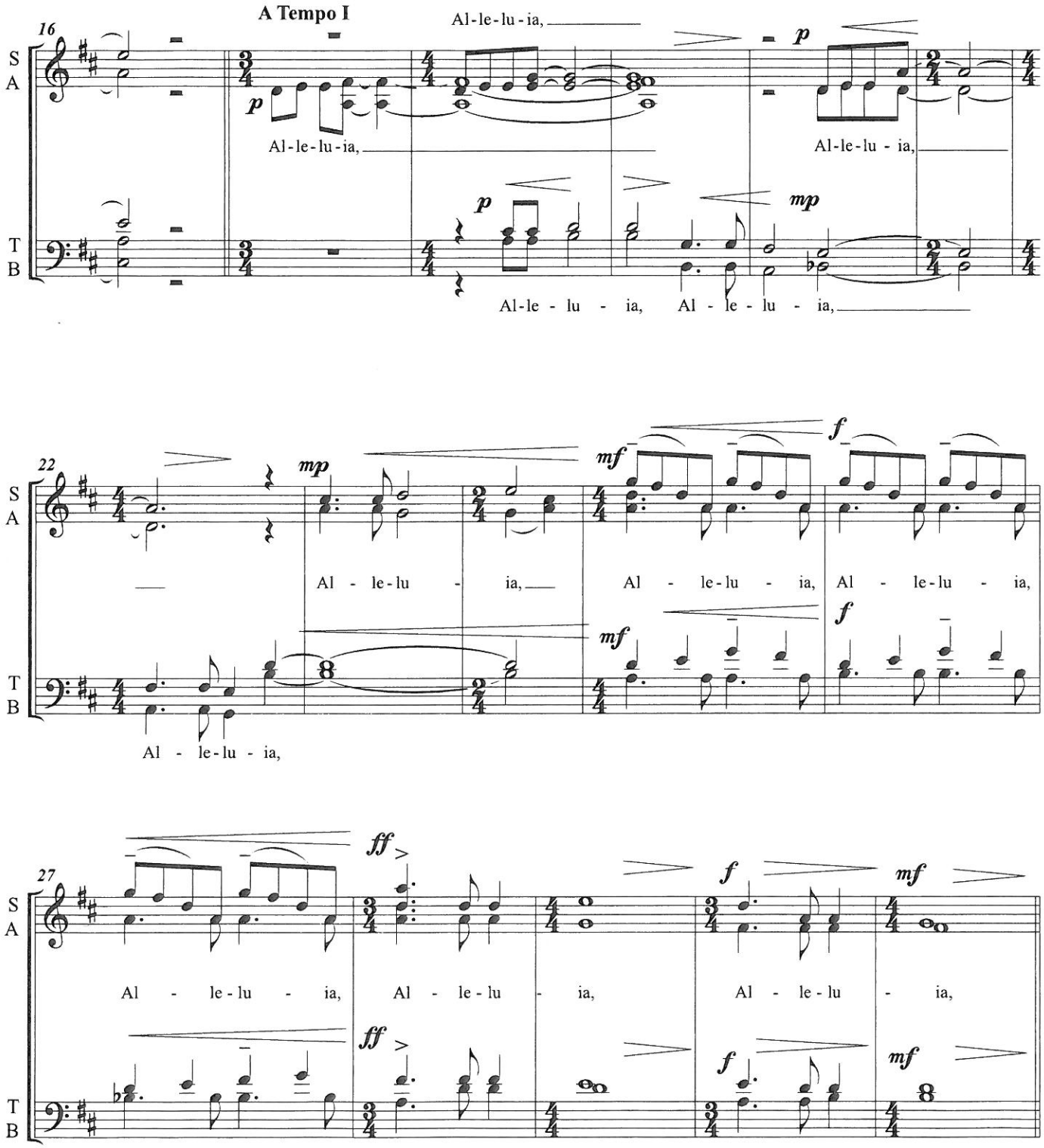


© Fredrik Sixten-2014
*www.fredriksixten.com*

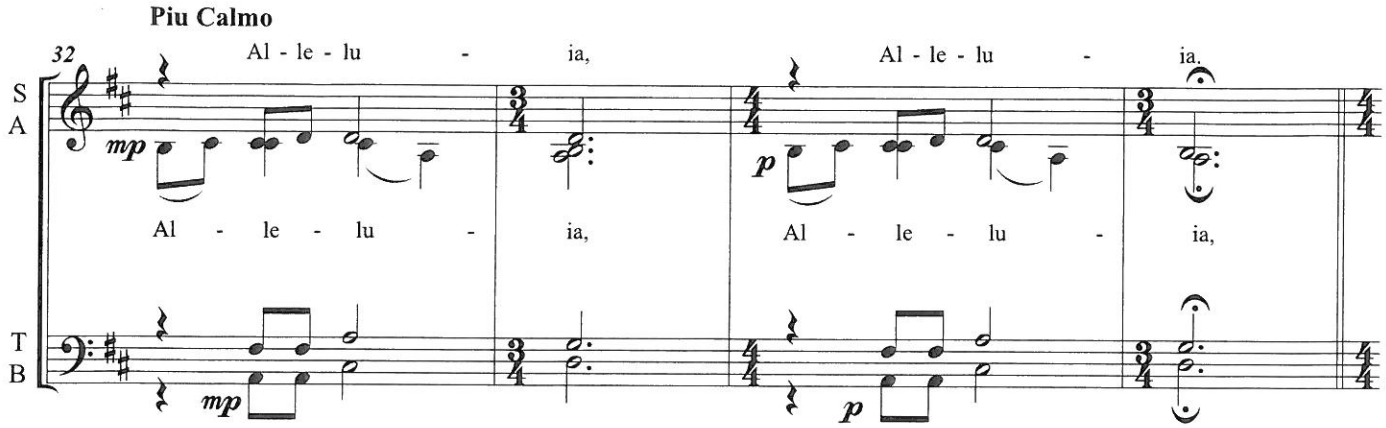


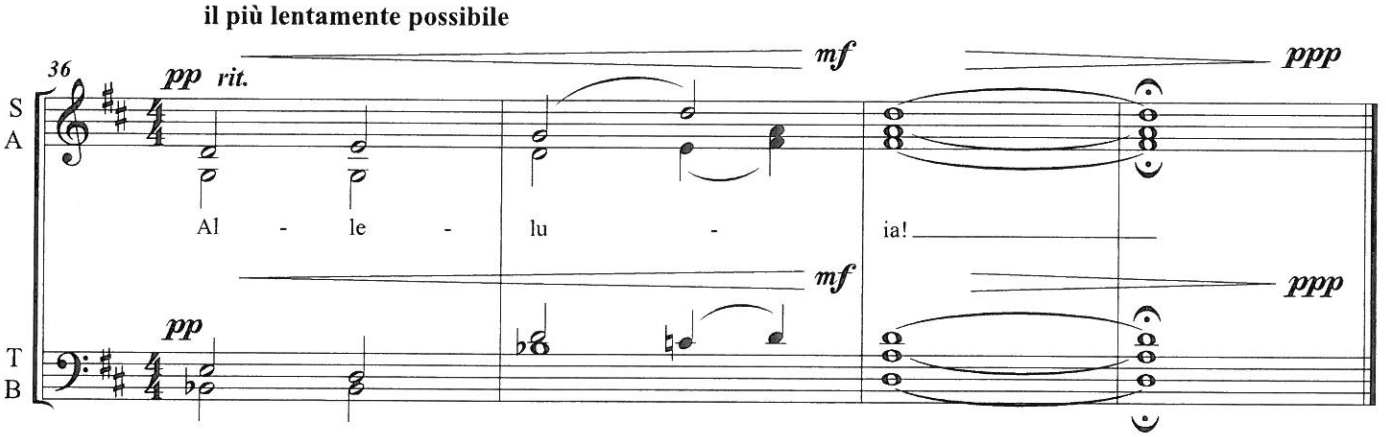


S.D.G Trondheim 4/2 2014

© Fredrik Sixten-2014
*www.fredriksixten.com*