for Clare College, Cambridge

A Clare Benediction

accompanied version

Words and music by
JOHN RUTTER

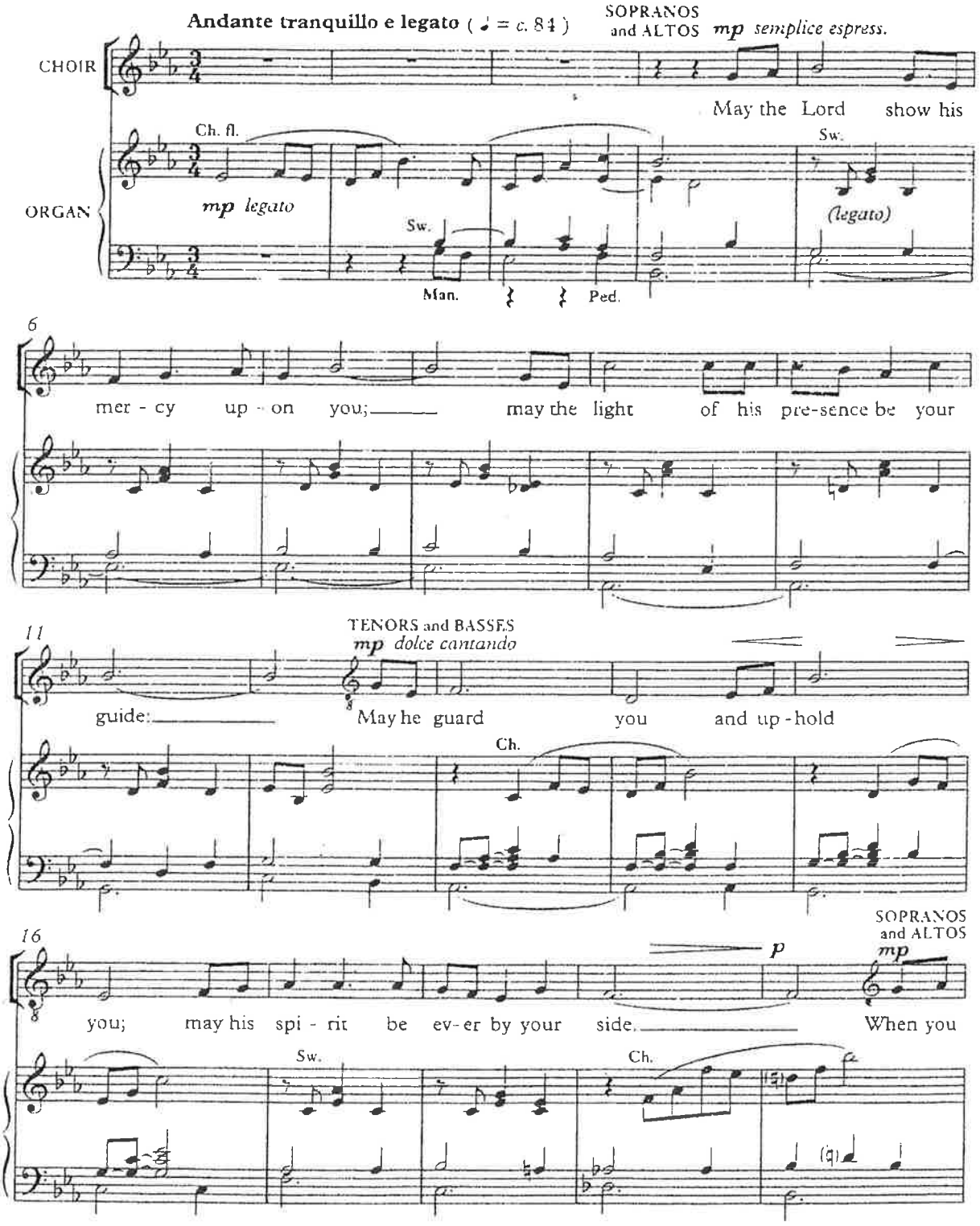

An arrangement of the accompaniment for orchestra is available for hire from the publisher's Hire Library.
Instrumentation: 2 fl, ob, 2 cl, bsn, 2 hn, hp, str

© Oxford University Press 1998. Not for sale in the USA.

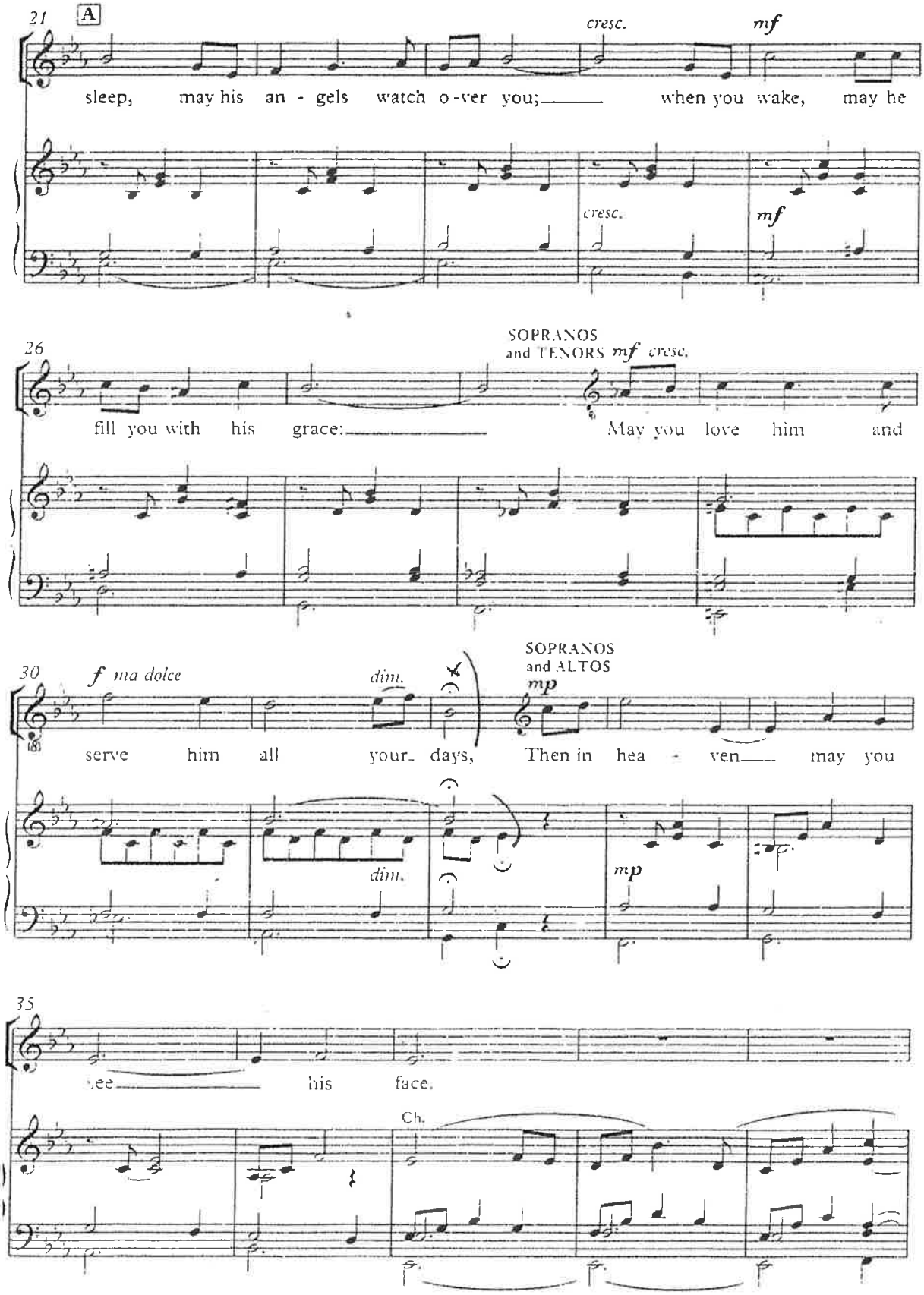
21
A
cresc.
mf
sleep, may his an - gels watch o-ver you; when you wake, may he
cresc.
mf
26
SOPRANOS
and TENORS mf cresc.
fill you with his grace: May you love him and
30
f ma dolce
dim.
SOPRANOS
and ALTOS
mp
serve him all your days, Then in hea - ven may you
dim.
mp
35
see his face.
Ch.

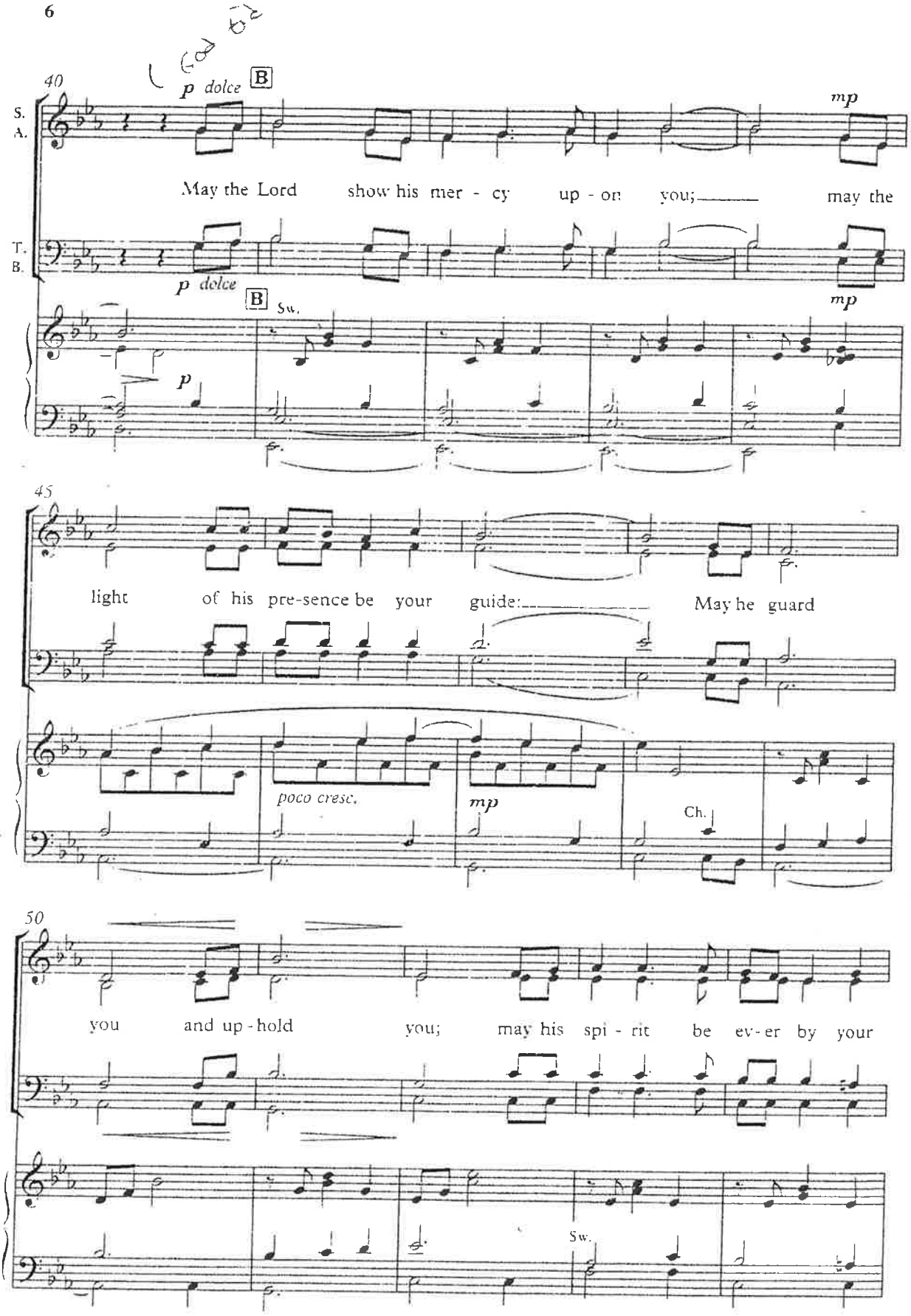
40
S.
A.
T.
B.
p dolce
B
mp
May the Lord show his mer - cy up - on you; may the
p dolce
B
Sw.
p
mp
45
light of his pre-sence be your guide: May he guard
poco cresc.
mp
Ch.
50
you and up - hold you; may his spi - rit be ev - er by your
Sw.

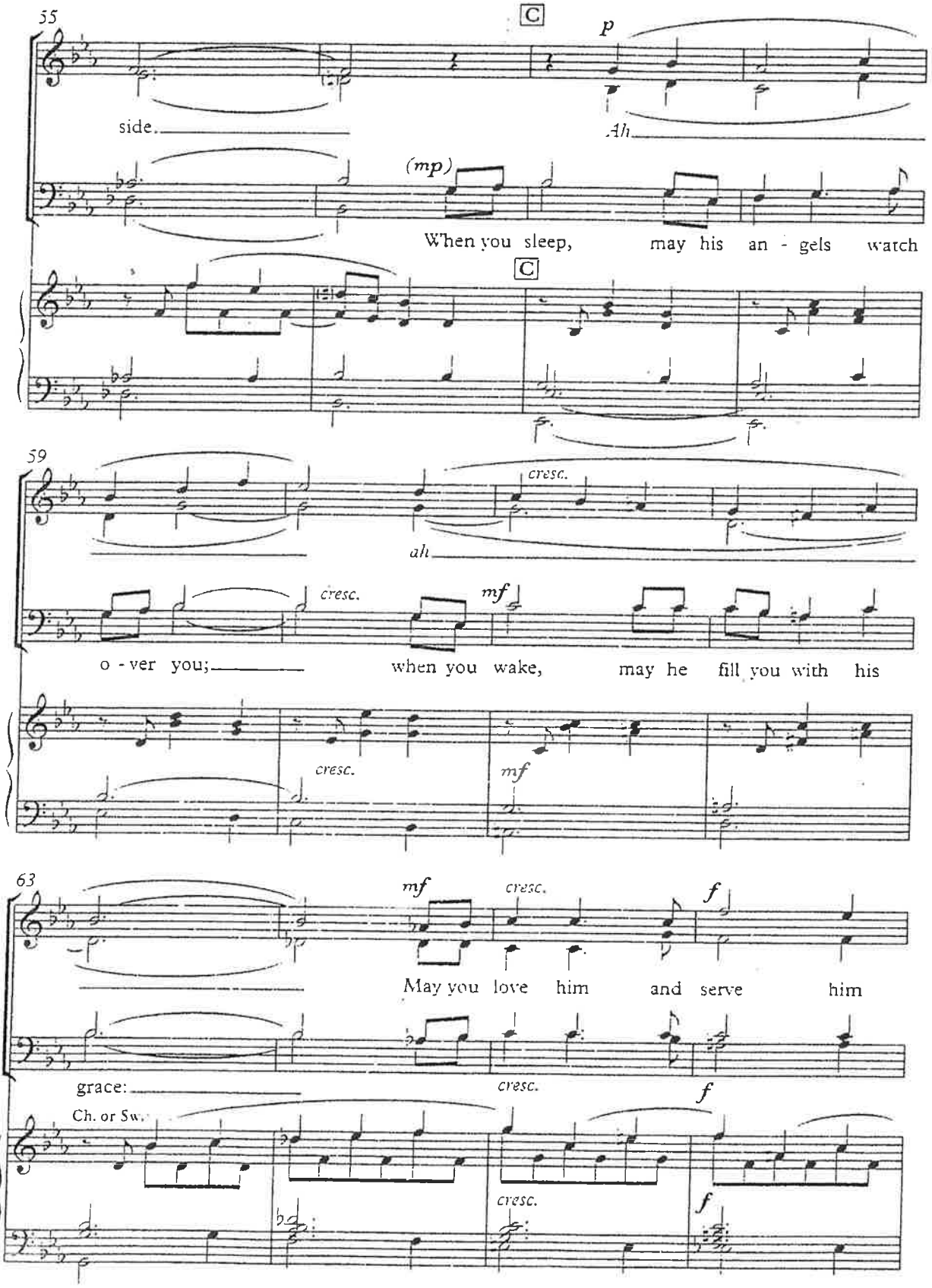
55
C
p
side.
Ah
(mp)
When you sleep, may his an - gels watch
C
59
cresc.
ah
cresc.
mf
o - ver you;
when you wake, may he fill you with his
cresc.
mf
63
mf
cresc.
f
May you love him and serve him
grace:
cresc.
f
Ch. or Sw.
cresc.
f

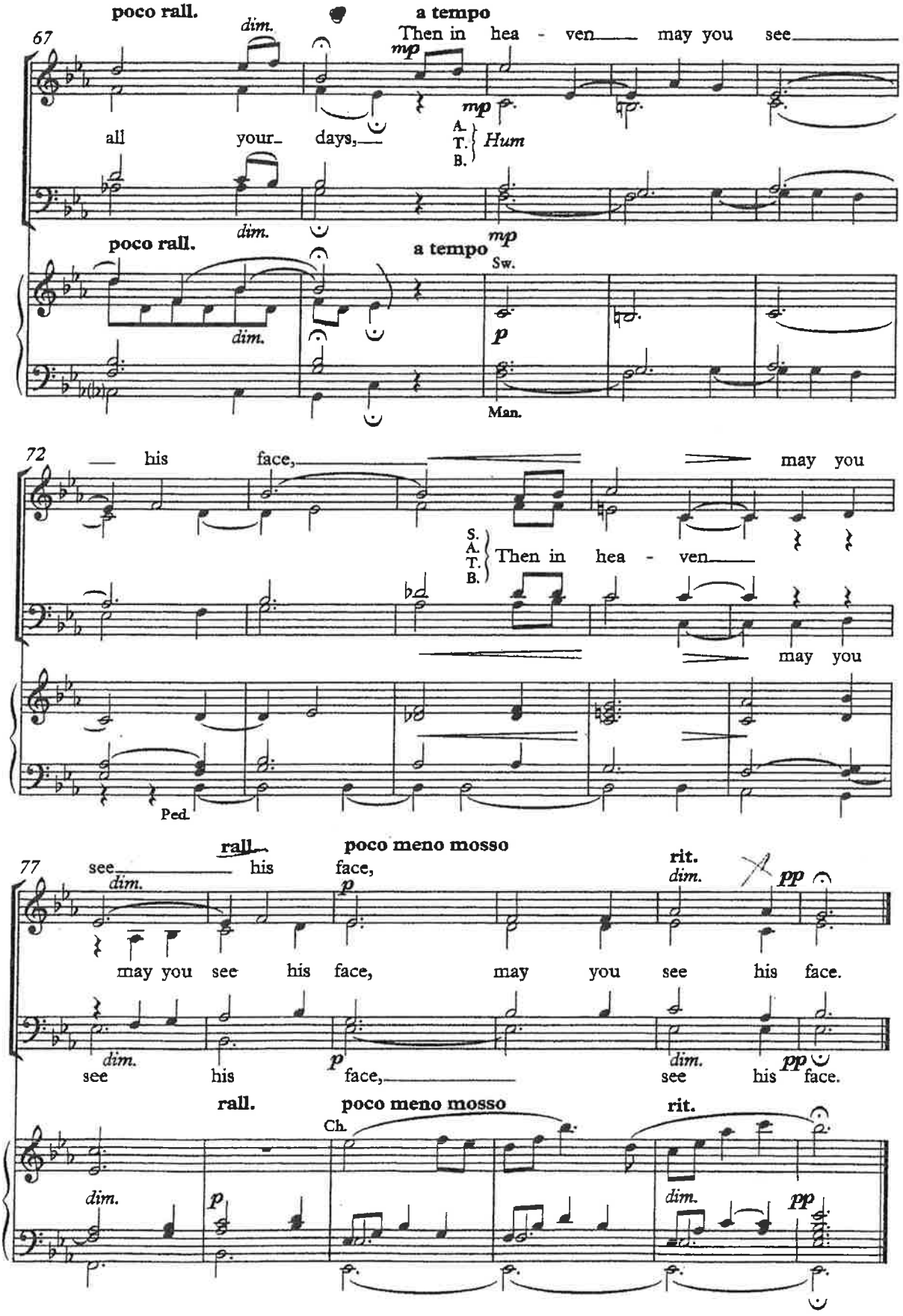

E166 A Clare Benediction RUTTER

ISBN 0-19-351152-5

Reproduced and printed by
Halstan & Co. Ltd., Amersham, Bucks, England